Interesting caricatures of the Nation's notables by Sebastian Robles, famous Argentine artist, are a daily feature of The Post.

The Washington Post

Maryland, Virginia and District of Columbia—Fair and colder today; snow probable tomorrow.

NO. 21,050 ENTERED AS SECOND CLASS MATTER. POSTOFFICE. WASHINGTON, D. C. WASHINGTON: FRIDAY, FEBRUARY 2, 1934 COPYRIGHT, 1934, BY THE WASHINGTON POST PUBLISHING CO. THREE CENTS

Dollar Holds Up In World Marts, Gold Rush Seen

Closes Strong in London, Heralding Return of Capital to U. S.

Orders for Metal Pile Up in Britain

House Group Asks Ten $10,000 Experts to Guide Money Course.

By Leon Dure, Jr.

Bobbing indecisively on the world money markets, the new Roosevelt dollar yesterday proved far stronger in relation to other currencies than had been expected.

This created the possibility of a heavy flow of gold to this country—both in the return of capital and for speculative profit—which engrossed Treasury experts studying the first day's reaction to the "new 1934 model gold bullion standard."

President Roosevelt's devaluation of the dollar to 59.06 per cent of its former gold worth, together with other regulations governing money, were so described during the day by Secretary of the Treasury Morgenthau, who then lapsed into a long silence on operations of the new $2,000,000,000 stabilization fund.

Drops Little in London.

While the dollar depreciated in terms of most currencies, principal feature of the day was its buoyant activity at London, where the official closing found it only slightly weaker than Wednesday's last figure.

This was attributed in large part in the repatriation of capital, a movement which had been expected to follow "stabilization" of the American dollar at some fixed point. If this is true in any large sense, it may be some time before the new dollar finds a normal relationship to the British pound.

Other developments on the monetary situation, following Wednesday's unprecedented gold revaluation, yesterday included:

Approval by the House Ways and Means Committee of the employment of ten $10,000-a-year experts to guide the Treasury in its operation of the $2,000,000,000 currency fund.

An appeal for the creation of a permanent monetary authority of specialists, voiced before the House Banking Committee by Prof. Irving Fisher, Yale economist, who took occasion to criticize the Federal Reserve Board.

Listing by the Treasury for the first time the amount of gold now vested in the Government—$4,029,092,988—which, as now revalued, represents more than $6,800,000,000. The "profit" approximates $2,792,000,000.

Further advance on the stock market, with Government bonds firm, as inflationary aspects of the New Deal in money were realized. Gold shares, here and abroad, were extremely active.

Theoretical reduction of 40.94 per cent in the funded total of $12,352,000,000 in war debts

Continued on Page 2, Column 5.

Reich Returns Austrian Note

Interference Complaint to League Is Held Not Proper.

Berlin, Feb. 1 (AP).—Germany today formally replied to Austria's threat to appeal to the League of Nations if Germany did not cease interference in Austrian affairs by rejecting point for point the several complaints, it was officially announced.

The German government, officials said, expressed the view the problem "is not one for international treatment and can not be solved in this way."

Konstantin von Neurath, foreign minister, handed the note to Austrian Minister Tauschnitz at 6 o'clock tonight, in reply to the Austrian warning of January 17.

The text of the note was not released, but it was understood to be exceptionally long.

N. Y. Stock Exchange Bomber Is Convicted

New York, Feb. 1 (U.P.).—Eugene S. Daniell, jr., one-time candidate for President of the United States on the National Independent Party ticket, was found guilty late today of assault in connection with the tear-gas bombing of the New York Stock Exchange last August.

The jury recommended mercy. Daniell was committed to Tombs Prison without bail for sentence February 15.

Pope Receives U. S. Prelates.

Vatican City, Feb. 1 (AP).—Pope Pius gave audiences today to the Most Rev. Edward D. Howard, the Archbishop of Portland, Oreg., and to the Most Rev. Edwin V. O'Hara, Bishop of Great Falls, Mont.

Liner Rams Giant Whale, But Whale Makes It Detour

San Francisco, Feb. 1 (AP).—The Dollar liner President Taft, bound from San Francisco to New York, struck a giant whale early today 1,027 miles northwest of Balboa.

"The impact was terrific," the liner's wireless operator messaged, "I thought we'd hit a rock. The boat trembled violently and the passengers all ran out on deck."

He said the whale appeared stunned after the shock and remained on the surface, forcing the President Taft to reverse and detour around it.

Stocks, Bonds Boom in Wake Of Dollar Cut

Trading Hits Four-Year Record; Mine Shares in Big Demand.

New York, Feb. 1 (AP).—The world of finance acclaimed the mooring of the American dollar to a modified gold bullion base today by a brisk scramble for securities, particularly American securities, and by heavy buying of dollars.

In the New York Stock Exchange scores of bonds surged up $1 to $3 per $100 par value to new highs since 1931, in the heaviest dealings in the exchange's bond department on record, with the exception of one day four years ago.

Stocks likewise were eagerly bought in New York, many issues advancing $1 to $4 to the highest prices in more than two years, with trading reaching the biggest volume since last July, and overwhelming the quotation facilities.

Mining Stocks in Demand.

Mining stocks were in demand the world over, as the United States Treasury offered to buy unlimited amounts of gold at $35 an ounce.

Although the ultimate objective of the devaluation of the dollar to 59.06 per cent of its old parity was an increase in the American commodity price level, the response of the staples markets was less pronounced than that of securities.

The sluggish response of commodities was regarded as scarcely surprising, since monetary authorities urging a higher gold valuation as a means of lifting the general commodity price level explain that the prices of staple goods can not be expected immediattely to adjust themselves to the new gold level.

Wheat Rises, Then Drops.

Wheat at Chicago pushed up momentarily about a cent a bushel, then lost its rise. Cotton at New York finished only 10 to 30 cents a bale higher. Such staples as silk, wool, coffee, rubber and cocoa registered small gains in futures dealings at New York.

The rush to buy dollars prevented the American currency from adjusting itself immediately to its new parity, as indicated by its gold content of 15 5-21 grains of the yellow metal. The American currency declined slightly at such centers as London, Paris and Rome, then rebounded abruptly.

Bankers, after assurance that the Treasury regulations would permit, immediately began preparations for heavy gold buying abroad, so long as this premium exists. It was explained that this selling of dollars to buy foreign currencies to purchase gold should correct the disparity.

The New York Federal Reserve Bank took a significant step in the campaign to promote credit expansion late today in reducing its re-

Continued on Page 3, Column 3.

U. S. May Probe Threat To Kill Ann Pennington

Pittsburgh, Feb. 1 (U.P.).—A note demanding $5,000 and threatening Ann Pennington, former Follies star who now is dancing in a night club here, may be turned over to postal authorities for investigation.

"We want $5,000 by Monday," it read. "We will tell you where to put it. Do not call the police if you do not want to die.—ZX."

U. S. to Profit on Gold Purchased in London

London, Feb. 1 (U.P.).—Two hundred forty-six bars of gold bought in the London market today for approximately $3,349,980 can be sold in New York for approximately $98,000 above the London price, it was estimated.

There will be an ample margin for paying freight and insurance, leaving a handsome profit.

Royalists Riot in Bordeaux.

Bordeaux, France, Feb. 1 (U.P.) Popular unrest over the Stavisky Bank scandal broke out here tonight. Royalists rioting in the streets. Police reserves were called out to quell them. A few arrests were made before order was restored.

Sankey Link In Lindbergh Case Fails

Started for Sioux Falls, S. D., for Boettcher Kidnap Trial.

Federal Agents Drop Extended Grilling of Abductor.

Chicago, Feb. 1 (AP).—Attempts to link him with the fatal abduction of the Lindbergh baby unsuccessful, Verne Sankey, notorious Northwest outlaw, was started to Sioux Falls, S. Dak., tonight to stand trial for the kidnaping of Charles Boettcher 2d, Denver capitalist.

Chicago, Feb. 1 (AP).—Relentless Federal investigators tonight continued to direct a constant bombardment of questions at Verne Sankey in an effort to connect him with the abduction of the infant son of Charles A. Lindbergh, but said that the desperado had not admitted any connection with the case.

"Sankey has not admitted a thing in connection with the Lindbergh case," said Melvin Purvis, head of the local Federal Bureau of Investigation, "but that does not mean a thing. We're keeping at him. Naturally, he would not admit this crime until trapped. I have reported our progress to Washington."

Three States—Colorado, Minnesota and South Dakota—have put in claims for Sankey, but all these are being held in abeyance, pending the outcome of the grilling directed by Purvis.

Two Kidnapings Admitted.

The desperado, captured in a barber shop here yesterday, has admitted he took part in the $12,000 kidnaping of young Haskel Bohn, of St. Paul, and the $60,000 ransom kidnaping of Charles Boettcher 2d, Denver capitalist, Purvis said.

From separate offices of the bureau, voices of Sankey and Miss Helen Mattern, who was arrested in Sankey's apartment, could be heard occasionally as they answered questions. Sankey's voice appeared patient and resigned, while that of Miss Mattern gave evidence of fatigue and hysteria.

The question of preference in the claims on Sankey was expected to be put in the hands of Joseph B. Keenan, Assistant U. S. Attorney General, who was reported today to have left New York for Chicago.

St. Paul Pushes Claim.

The most insistent demands for the custody of Sankey came from St. Paul, where he is under indictment on the Bohn kidnaping charge.

The kidnap victim's father, Gebhard Bohn, accompanied Thomas E. Dahill, St. Paul chief of police, and M. F. Kinkead, Ramsey County (St. Paul) prosecutor, to Chicago to work for the removal of the kidnap gang leader to the Minnesota city.

The St. Paul officers were armed with a request for extradition from Gov. Floyd B. Olson of Minnesota, which they said they would file at Springfield tomorrow.

Bohn's face flushed and his voice rose in anger as he told of the suffering he had undergone as a result of the kidnaping of his son.

"They (the kidnapers) wrecked me physically and financially," he declared. "I lost 42 pounds during that ordeal. It also was the deciding blow which put my refrigerator business on the rocks. I am going to do everything in my power to

Continued on Page 4, Column 6.

4 Americans Jailed In Mallorca Pardoned

Madrid, Feb. 1 (AP).—Ambassador Claude G. Bowers, of the United States, was informed today that the sixth section of the Supreme Court had approved a pardon for four Americans held in jail in Palma, Mallorca, for assaulting a civil guard.

The Americans are Mr. and Mrs. Clinton B. Lockwood, of West Springfield, Mass.; Roger F. Mead, of New York, and Edmund A. Blodgett, of Stamford, Conn.

Plot to Kill President Of Panama Frustrated

Panama, Canal Zone, Feb. 1 (AP).—A plot to assassinate President Hermodio Arias of Panama, it was reliably reported today, was frustrated last Saturday when police arrested four men, including a Nicaraguan citizen.

It was planned to ambush the President, police said, while he was motoring homeward from a week-end holiday. The accused allegedly confessed, implicating prominent persons.

Traylor's Conditions Termed Satisfactory

Chicago, Feb. 1 (AP).—Except for a persistent congestion in the lungs, Melvin A. Traylor was in satisfactory condition today.

Not yet out of danger in his three weeks' illness with pneumonia, the banker's temperature was down to 99.8 degrees when he awoke today. His pulse was 100 and respiration 22.

Mdivanis Continue Tour.

Tokyo, Feb. 1 (AP).—Prince Alexis Mdivani and his wife, the former Barbara Hutton, left Tokyo for Kyoto today in a continuation of their tour. They are to sail from Kobe for Tientsin, China, February 5.

Grilled With Sankey

Associated Press Photo.

Helen Mattern, arrested at Verne Sankey's apartment in Chicago, who, along with the desperado, was questioned in connection with kidnapings.

Virginia House Votes Liquor Dispensary Bill

Senate Is Expected to Act Soon, With Business About March 1.

By Doug Warrenfels.

Richmond, Feb. 1.—Sale of legal liquor in Virginia approached reality today when the House passed a control bill calling for State dispensaries.

With the Senate due to complete legislative action within a week or 10 days, Gov. Peery announced he would sign the measure unless it should be radically altered in the upper House. The bill will become operative 15 days after legislative approval, or around March 1.

Leaders predicted the Senate would restore to $7,500 a year each the salaries of liquor board members, cut to $5,000 by the House. An ultimate compromise of $6,000 or $6,500 seemed probable.

Aim at New Taxes.

Meanwhile, weight was given to reports the Assembly would reject about half of the $1,000,000 in new taxes proposed by Gov. Peery when the Governor himself conceded he was examining "new evidence" on his program.

The Governor's statement was his first departure from an apparent intention to insist on passage of every item.

Delegate Daniel Coleman, Norfolk, cast the only vote against the liquor bill in the House, which voted to give the State all liquor profits by reconsidering an amendment passed yesterday under which political subdivisions would have received 65 per cent of such revenue. The vote was 53 to 38 on the amendment.

House approval without a record vote was given an amendment by

Continued on Page 4, Column 4.

Four Men Trapped On Ice Floe Safe

28 Army Planes Aided in Hunt for Fishermen.

Bay City, Mich., Feb. 1 (AP).—The sheriff's office was notified late today that four fishermen who had been missing since they were trapped on an ice floe in Saginaw Bay yesterday afternoon, had reached shore and were at Quanicassee, Mich., about 10 miles east of here. They were being brought into Bay City.

The men, John Swantek, 32, Anthony Abare, 66; Charles King, jr., 17, and his brother, Lawrence, 19, had been sought by airplane and boat since they drifted out of view before a 40-mile gale late yesterday.

Twenty-eight Army airplanes joined in the search today.

Mrs. G. T. Geer Asks Divorce.

Reno, Nev., Feb. 1 (U.P.).—Mrs. Marian F. Geer, New York socialite, today filed suit for divorce against Garrow T. Geer, charging him with nonsupport for more than a year. They were married at New York October 21, 1910, and have three children.

House Probes Naval Plane Profiteering

Imminence of Building on Large Scale Cause of Action.

Contractors' Books Will Be Scrutinized to Check Charges.

(Copyright, 1934, by the Associated Press.)

Hopeful that the Government soon will start spending around $370,000,000 to build a treaty Navy, the House Naval Committee today will start an inquiry aimed at keeping ship and airplane contractors from making excessive profits when the construction begins.

The inquiry was ordered, said Chairman Vinson of the Naval Committee, because of disclosures before the House Appropriations Committee that one airplane engine manufacturer had made a profit of 36 per cent on his Navy contracts.

"If profits like that are being made," Vinson said, "we'll stop it—even if it's necessary for the Government to go into the airplane-making business itself."

Audit of Books.

Ready for the committee to consider today is a special audit of aircraft makers' books from 1927 through 1933. It is summarized this way:

"An analysis of the audits of the aircraft industry indicates an average profit of 8 per cent on their naval aircraft production and a loss of 34 per cent on their experimental aircraft. This is an average operating profit of 4.3 per cent on total Navy business, that is, before deducting State and Federal taxes."

The receipts and expenditures of each company which has furnished planes for the Navy from 1927 through 1933 are analyzed individually. At the top of the list is one company—its name not given—which received $5,241,794 on Navy contracts.

The cost was $4,318,379, leaving a profit of 21 per cent.

The engine-manufacturing company which made a 36 per cent profit was said to have had a monopoly on a medium-powered engine which will not be powerful enough for future airplanes.

Profits Drop.

Furthermore, its profits, which averaged 36 per cent over the seven years, dropped to less than 20 per cent last year.

Vinson is not convinced—from a preliminary study of the audit—that airplane companies have been making excesive profits.

"I want to find out if they are," he said yesterday. "The only way we can do it is by a thorough investigation.

"We may find it necesary later to extend our investigation to ship construction too, but we have a check there. We have no Government airplane factories which compete with private contractors, but we do have Navy shipyards. If a ship contractor wants too much money, we find it out by comparing the bid with what the job would cost in a navy yard.

"We may find it necesary to reopen the airplane factory at Philadelphia, which was closed three years ago.

"We are not going to stand by and let the Government be at the mercy of any private company; we are not

Continued on Page 4, Column 5.

Alien Bribe Case Abandoned by U.S.

Charge Against E. F. Brown Dropped by Prosecutor.

New York, Feb. 1 (AP).—The Federal Government today abandoned its prosecution of Ervin F. Brown, former head of immigration service labor investigators here, on a charge of accepting bribes from an alien.

Brown, a nephew of the widow of former Secretary of Labor William N. Doak, was tried in December, but the jury was unable to agree on a verdict.

He had been indicted on a charge of accepting $450 from Joseph Belasco Morales, a Mexican with criminal record, who was slated for deportation. A nolle prosequi was filed at the order of United States Attorney Martin Conboy.

Long, Flanked by Guards, Hits Reporter, Then Speeds Away

(United Press.)

Senator Huey Long, supported by an advance guard, an infantry patrol on both flanks and a rear guard, tested his fighting strength yesterday by hitting a newspaperman with a cane, and then retired in good order to a previously prepared position on the Senate floor, where he is immune from all attacks except those of verbal nature.

The skirmish was hailed by military strategists last night as an unqualified triumph for Mr. Long, because he and his bodyguard succeeded in slipping out of their hotel and evading battle with New Orleans' strapping Mayor T. Semmes Walmsley. Walmsley, in Washington to confer about New Orleans public works projects, has announced that he intends to "thrash the daylights out of Huey" if they meet.

Mr. Long, with the military strategy he acquired in the battle of Sands Point washroom, planned his campaign yesterday with the cunning of a Napoleon. He knew Walmsley was in the same hotel, and that there was a fair chance they might meet on an elevator or in the lobby.

So he sent out a scouting expedition, consisting of a paunchy man with a gray felt hat tilted over his eyes. The scout patroled the hotel lobby carefully, looked behind potted palms and tested the revolving doors. Then he went back and reported that the coast was clear.

The elevator descended from the fourth floor. Out stepped Mr. Long and the four guards, looking very grim, indeed. Behind a flying wedge he dashed out the door to an automobile.

Up stepped Ray Moulden, of the

Continued on Page 4, Column 6.

One Dead, Scores Hurt; 8-Inch Snow Ties City; 6,000 Students Absent

Heiress Sues to End Runaway Marriage

Merry Fahrney Asserts 'Certain Liquids' Led to Elopement.

Los Angeles, Feb. 1 (AP).—A marriage annulment suit was filed here today by Merry Fahrney Eiszner, heiress to the Fahrney patent medicine fortune. She said that because of "certain liquids" given her she did not realize she was being wed to Frank Van Sands Eiszner at Aurora, Ill., last November 10.

She eloped with the socially prominent Oak Park (Ill.) man within a week after her romance with Count Giorgio de Giorgio, of Italy, was interrupted by his deportation.

After filing suit today, Mrs. Eiszner would not say whether she has any idea of marrying the count. Her lawyer, however, quoted her as saying:

"I think I'll go to Paris. The count will be there."

When Count de Giorgio was on a Chili-bound ship last November 4, under an immigration ruling that his passport had expired, Merry said she was going to follow him, but a week later she surprised friends by eloping with Eiszner. She had been divorced from Hugh Pickering, of Chicago.

In the complaint today, she charged her marriage to Eiszner was performed without her consent, and if she had known what she was doing she would not have gone through with the ceremony.

She said "by reason of certain liquids which had been given" her, the exact nature of which she could not describe, "she was not in a condition to understand or appreciate" the nature of the proceedings. She "did not know or realize she was

Continued on Page 4, Column 3.

Associated Press.

MERRY F. EISZNER.

Japan's War Chief Scoffs U. S. Conflict

Likewise Asserts Russia Must Make First Move to Fight.

Tokyo, Feb. 1 (AP).—There will be no Russo-Japanese war "unless the war is carried to us by the other side," Gen. Senjuro Hayashi told the Associated Press today in the first interview since his appointment as war minister, succeeding Gen. Sadao Araki.

At the same time, Hayashi said he was "incapable of conceiving any Japanese-American differences justifying a belief in a future Japanese-American war."

"We are making no preparations for war with Russia," the general said flatly. "Our dispositions in Manchuria are merely aimed at fulfilling our treaty obligations to defend Manchukuo."

Peace Is Aim, He Says.

"We are out for peace," Hayashi continued, declaring that charges made by Soviet leaders in speeches that the Japanese army is plotting the seizure of the Russian's maritime province of northern Saghalien is absurd."

"No responsible officer in the Japanese army harbors any such designs or ambitions," he said.

The war minister expressed the opinion that "the enthronement of Henry Pu-Yi and the inauguration of an empire in Manchuria will, I am confident, prove a stabilizing factor in the promotion of peace in the Orient."

Pu-Yi, present chief executive of the Japanese-assisted state of Manchukuo, is to be enthroned March 1.

Hayashi said "our protocol with Manchukuo obligates us to defend Manchukuo within its present boundaries.

Denies Near Conquests.

"The Japanese army will not assist in any attempt to extend the territory of Manchukuo in any direction. We will not assist in any schemes to join Chahar and Hopei Provinces (in China) to Manchukuo."

Chinese reports recently have asserted that the Japanese planned to annex certain territories surrounding Manchukuo after the coronation of Pu-Yi.

Of relations between Japan and the United States, Hayashi said:

"I am incapable of conceiving any Japanese-American differences justifying any belief in a future Japanese-American war.

"When the Japanese navy insists on increased ratios, Americans should understand that does not mean preparations are being made to fight America.

"We are merely trying to fill the gaps in our national defenses."

Man Blind for 25 Years Sees With Grafted Eyes

London, Feb. 1 (U.P.).—Another "miracle" of surgery was reported today, when H. H. Watson, 29, blind for 25 years, gradually began recovering his sight through corneas which were grafted on his eyes.

The operation was performed by the noted surgeon, J. W. Tudor Thomas, at the Royal Opthalmic Hospital, last June.

Woman Dies With Doctor In Death Pact

Texas Physician Believed to Have Administered Fatal Hypodermic.

Austin, Tex., Feb. 1 (AP).—Victims of an apparent suicide pact, Dr. Claude Mattingly, 39, child specialist, and Mrs. F. A. C. Perrin, 35, wife of a psychology professor at the University of Texas, were found dead in a hotel room here today.

Their bodies were on a bed and there was evidence that they had gone methodically about ending their lives. Physicians said they believed Dr. Mattingly had given Mrs. Perrin a fatal injection, and then administered it to himself.

Dr. Mattingly was last seen Tuesday night at a hospital. Mrs. Perrin's absence from home had not been reported. Dr. Perrin secluded himself after learning of the tragedy.

News Kept From Children.

Dr. Mattingly's wife, from whom he had been separated, was withholding news of their father's death from his two children. The Perrins did not have any children.

Tom E. Johnson, justice of the peace, said he would return a verdict of double suicide.

A note, or will, left in the room by Mrs. Perrin disappeared from possession of police, they said. It was understood the document had been given to a lawyer.

Investigators said they believed the couple had been dead at least 12 hours.

Popular as a Student.

Mrs. Perrin was Miss Rhea Burgess, of Dallas, when she married the university professor on September 22, 1921, a little more than a year after she received her bachelor of arts degrees from the University of Texas, where she was popular during her student days.

Dr. Mattingly had been practicing here for about six years. He served in the Marine Corps during the World War and was decorated with a Croix de Guerre. He studied medicine at the University of Texas medical branch in Galveston.

Prof. Perrin taught at the University of Pittsburgh before coming to Texas in 1917.

Pulitzer Resigns NRA Code Post

Recognizes Opposition of News Guild.

New York, Feb. 1 (AP).—Ralph Pulitzer, a member of the noted publishing family, tonight announced his resignation as NRA division administrator in charge of the newspaper and allied codes.

"I have resigned," he said in a statement, "because I feel that the opposition to my appointment by the American Newspaper Guild would cast doubt on my impartiality in any question concerning its members.

"Another reason is that the St. Louis Post Dispatch feels itself seriously embarrassed in either support of or opposition to the NRA and myself while I hold this appointment."

All Atlantic Coast Is Tied Up by Storms; Autos Stalled.

Crack Train Hits Auto Near Capital

Maryland and Virginia Blanketed; Airway Service Halted.

Swirling down steadily, an 8-inch fall of snow had coated the city by 8 p. m. yesterday, choking traffic, causing numerous accidents and bearing a new menace as freezing temperatures set in with nightfall.

Though Weather Bureau experts saw early cessation of the snowfall, hundreds of machines were stalled in nearby Maryland, Virginia and outlying sections of the city; taxicab, bus and street car travel was semi-paralyzed, and underfoot going was treacherous.

Train, telegraph and telephones were functioning normally early in the evening as reports poured in from special correspondents and the Associated Press of highway traffic jams along the Eastern seaboard.

Frederick, Md., reported its heaviest snow of the winter, with like conditions prevailing through Western Maryland from Montgomery County to the Allegheny Mountains beyond Cumberland.

Work on Projects Halted.

From Newmarket and Harrisonburg, Va., came dispatches telling of paralysis of traffic and outdoor work in the Shenandoah Valley as the snow fell without halt.

Between Baltimore and Washington traffic moved at a snail's pace. All hills were littered with cars, either come to grief or unable to get up enough traction to move.

National Limited No. 1, crack Baltimore & Ohio passenger train from New York to St. Louis, crashed into a stalled automobile at Hanover, Md., 15 miles north of Washington, late yesterday afternoon.

No one was injured, first reports said. The train crew was unable to see the stalled vehicle in the swirling snowstorm, they said. The limited was held up for more than an hour.

Although accidents were numerous in and around the city, few were serious.

Ten Rockville High School boys and girls narrowly escaped injury when a sedan into which they were crowded crashed through a lattice-work fence at the Chevy Chase swimming pool and overturned.

Driven by Aaron W. Hersberger, of Poolesville, the sedan had left Rockville shortly after noon, when the group was excused after mid-year examinations. Bound for a Washington theater, the car skidded. The passengers climbed out uninjured.

Seven were hurt, at least two seriously, as the driving snow be-

Continued on Page 2, Column 4.

Jury Weighing Touhey's Fate

State Demands Death for Trio in Factor Kidnap.

Chicago, Feb. 1 (AP).—The case of Roger Touhy and two others for the $70,000 kidnaping of John Factor was given to the jury shortly after 4 p. m. with a plea for the death penalty asked by the prosecutor.

By both direct and circumstantial evidence, said Assistant State's Attorney Wilbert Crowley, the State had proved the kidnapers of Factor, stock trader wanted in England for a $7,000,000 fraud, were Touhy, Gustav Schaefer, and Albert Kator.

His closing argument followed one in which Defense Attorney William Scott Stewart said that Factor never was kidnaped for ransom, that at the most he was only held by the Capone gang, rivals of the Touhys, until he had paid money owed them.

That money was owed, Stewart declared, for services rendered by Murray Humphreys and Sam Hunt, Capone gangsters, in obtaining the release from kidnapers of Factor's son, Jerome, last April, two months before the speculator himself was abducted.

Alabama Town Swept By $100,000 Blaze

Vincent, Ala., Feb. 1 (AP).—Fire swept the business district here today, destroying a score of buildings. Damage was estimated at more than $100,000.

Buildings burned included virtually all of the stores, the bank, postoffice and an automobile agency.

Miss Smith, 71, Writer, Dies.

Portland, Me., Feb. 1 (AP).—Miss Nora Archibald Smith, 73, writer of children's stories and sister of the late Kate Douglas Wiggin, died today.

Majority Tax Report Urges Early Reforms

Declines Rise in Intangible Rates; Adams Offers Minority Study.

Richmond, Feb. 1 (AP).—Agreeing that real estate is bearing a heavier burden of taxation than intangibles, but presenting diametrically opposing views as to what should be done about it, majority and minority reports were issued this afternoon from the Joint Legislative Commission.

The majority report, signed by six of the seven members, declined to recommend an increase in the tax on intangibles, asked for a change in the method of assessing the physical properties of public service corporations, and asserted that relief from high real estate tax was possible through reform in local tax administration and governmental organization.

The minority report, signed by Delegate Berkeley D. Adams, of Charlotte, asserted that real estate was bearing 76 per cent of the cost of the schools, and was overtaxed, and recommended an increase of $8,427,638 in the tax on intangibles, by which the State would take over and finance the entire cost of instruction (salaries of teachers) in the schools, thus permitting local tax reduction.

Fears Canceled Values.

In brief the majority found, that the tax on intangibles should be increased; that to increase the tax would encourage concealment of values; that an increase would be detrimental to real estate as a large part of the taxable bonds and notes are secured by real estate.

That whether real estate is overtaxed is a matter of opinion; that there is no known rule by which it can be said that real estate is overtaxed.

That inequalities exist among assessments of property owners in the same locality, although matters of comon knowledge.

That laws relating to the assessment of property by the State corporation commission need revision; that in the assessments of public service corporations the ratio of assessed value to actual value of the physical properties should be the same as is the ratio in the case of ordinary real estate.

That a large amount of tangible personal property and merchants capital is escaping full and fair taxation; that cities could revise local ordinances and improve enforcement to relieve real estate.

That improvement in local government would go a long way toward relieving real estate.

Can Suggest Only Sales.

That a shift of a material part of the real estate tax to intangible or State subjects, involves millions of dollars, and the committee has been unable to suggest any other than a general retail sales tax.

That a tremendous increase in the State school appropriation would be necessary to afford relief to real estate.

That a 1 per cent general retail sales tax, which the committee does not recommend at this time, would yield approximately $4,000,000.

Mr. Adams asserted his program would not increase the total tax burden at all but would equalize taxes.

The Charlotte delegate said real estate, especially farms ,asw without income in many sections, and that it was being taxed to the point of confiscation. He recommended that the State supply the entire cost of school instruction, which was $13,626,626 in 1932-33, which would involve an increase in the State's appropriation of $7,285,195.

Urges Economies.

Mr. Adams recommended the following economies and tax changes:

Economies recommended by Senate economy committee, plus elimination of two teachers colleges, reduction in appropriations of institutions of higher learning and consolidation and elimination of State departments and agencies—$2,000,000; property tax of $1 per $100 on stocks of foreign corporations—$800,000; increase of 5 per cent on earnings of corporations—$1,900,000; tax of 35 cents per $100 on bonds of political subdivisions—$29,000; lowering of income tax exemptions and increase of rates—$1,000,000; 5 per cent tax on gross receipts of moving picture theaters—$200,000.

Repeal of law atllowing deductions of gifts, donations, &c., from income tax—$140,000; license tax of $25 on doctors, restoration of the tax of $1.15 per $100 on capital in business, tax of 20 cents per $100 on money to be collected from banks on basis of average balance. Inclusion of dividends from State corporations in income returns—$160,000; increase from 1⅛ per cent to 5⅛ per cent in tax on receipts of public service corporations—$536,000; increase from 1½ to 2½ in in gross earnings tax of railroads—$312,000; increase from 2½ to 5½ per cent in tax on gross receipts of telephone companies—$255,000; increase from 50 cents to 75 cents per $100 in tax on notes, bonds, &c.—$369,000.

Wage Boost Ordered For Portland Car Men

Portland, Oreg., Feb. 1 (AP).—A general increase of about 14½ per cent in wages of street car men employed here was ordered today by the arbitration board in the wage controversy between platform workers and the Portland Traction Co.

It is effective tomorrow.

Mother Shares Child's Own Golden Wedding

South Boston, Va. (AP).—Mrs. N. J. Smith is basking in the distinction that comes with having attended the celebration of her daughter's golden wedding anniversary.

Mr. and Mrs. R. L. Palmer observed their fiftieth year of marriage with a reception and neighbors described her 95-year-old mother as "the life of the party."

Named Assistant U. S. Attorneys

Harris & Ewing Photo.

Louis Whitestone (left) of Whelan & O'Connell, and J. Edward Burroughs, of Mackall & MacKall, who were appointed assistant United States Attorneys for the District Yesterday.

J.E. Burroughs, L. Whitestone, To Aid Garnett

Well Known Attorneys Given District Positions.

J. Edward Burroughs, a member of the law firm of Mackall & Mackall, and Louis Whitestone, of the law office of Whelan & O'Connell, yesterday were appointed assistant United States attorneys for the District. They assume office in a few days.

Burroughs will be assigned to the prosecution of criminal cases in the District Supreme Court, while Whitestone will be assigned to Police Court to assist Karl Kindelberger, recently appointed to head the United States Attorney's office there.

Prior to announcement that the two were appointed, David A. Pine and Harry L. Underwood had been sworn in as first and second chief assistants to the United States Attorney. Pine was a leading candidate for the post of district attorney during the hectic days following Roosevelt's election. Underwood was a member of the staff of the Interstate Commerce Commission. He will have direct supervision of all civil cases, while Pine will act as an executive assistant.

Relief Cupboard Bare, Oklahoma Chief Quits

Oklahoma City, Feb. 1 (AP).—The resignations of A. L. Beckett, State director of Federal relief, and his secretary, Charles Webb, were announced today as the relief organization in Oklahoma was reduced to a skeleton force due to lack of funds.

Beckett said he had advised Gov. W. H. Murray there is no reason why his office should continue until additional money is received from Washington.

Counterfeiter Gets Eight Year Sentence

Portland, Oreg., Feb. 1 (AP).—Don McLean, 34, was sentenced to Federal prison for eight years and was fined $300 today for counterfeiting. He pleaded guilty.

McLean was arrested November 14 in his apartment in possession, secret service agents said, of etched plates for $5 notes, and 1,090 notes which had been printed on one side.

Idaho Women Called Safest Auto Drivers

Pocatello, Idaho (U.P.).—Contrary to general opinion, women are safer drivers of automobiles than men. Statistics of 1933 automobile accidents in Pocatello proves it.

Of the 372 crashes, men caused 82.8 per cent, the records show, while women figured in 17.2 per cent. Seventy-one persons were seriously injured. Most of the accidents involved persons 21 years of age or younger.

$10 Meal Costs Lamb Trip to Slaughterhouse

Norwalk, Ohio (U.P.).—Lambs, as well as goats, seem to relish odd miscellany in their diet, a farmer near here learned when one of his woolly pets in an unnkind moment swallowed a perfectly good $10 bill.

Urban Fritz, the farmer, had placed the bill on the top of a scales platform. A breeze blew it to the ground. The lamb sniffed it. Fritz turned around, but too late. Fritz found the ten only slightly crumpled in the animal's stomach.

French Reject 'Re-Arm' Plans Of 3 Nations

Refuse Hitler Scheme for Pact, and Proposals of Britain, Italy.

Paris, Feb. 1 (AP).—France rejected Germany's offer of nonaggression pacts and charged Chancellor Hitler's program "would lead directly to an armaments race" in a note, published tonight, which was sent the German government on January 1.

A cool reception likewise was given British and Italian arms plans which recognized Germany's claim to equality in armaments and proposed that the heavily-armed powers should not increase their forces.

The French note to Chancellor Hitler stressed "disarmament," official quarters said, while the German, British and Italian projects all emphasized "rearmament."

Ask Reich Return to League.

France accepted none of Hitler's recent proposals, but left the door open for future conversations, and made a strong appeal to Germany to "associate herself in the indispensable policy of international collaboration within the framework of the League of Nations."

The declaration also was made that direct conversations between French and German statesmen could not settle the arms problem "which is essentially European in nature."

A solution of Franco-German differences was called "impossible to envisage" unless Germany returns to the league, from which she withdrew last fall.

Arms Race Feared.

Hitler's "complete rearmament program" would lead to a renewal of an arms race, the communication went on.

Emphasis was placed on the desirability of a test period of arms control, to which Germany objects. Chancellor Hitler was asked if he intended to accept "practical control measures" already outlined at Geneva.

In reply to Germany's demand for an army of 300,000, the assertion was made that military problems would thereby be raised, since semimilitary forces like Nazi Storm Troopers must be included in any estimates of effectives.

Would Limit Artillery.

France proposed the scrapping of 50 per cent of her military planes, if other powers agreed to do likewise, and the eventual internationalization of all European aviation.

The French offered to limit artillery by a future arms convention to 150 millimeters, but said any agreement betwen France and Germany relative to figures would be insufficient, as all Europe must be taken into consideration.

8he French plan provides for two phases. During the first, the French army would be reduced and the German army simultaneously would be transformed—both becoming eventually short-term home defensive forces with parity in numbers. Semimilitary organizations would have to be considered as soldiers.

Oppose British, Italian Views.

France would agree to make no more guns of war materials and to limit artillery to 150 millimeters.

During the first period a control scheme would begin functioning to enforce the agreements. During the second phase the actual destruction of guns outlawed in treaties would begin, and Germany would be permitted weapons as provided for in a new agreement.

The French object to the British and Italian plans, officials said, because they would let Germany rearm, while France would simultaneously be disarmed.

1 Dead, Many Hurt as Snow Cripples City

6,000 Pupils Are Absent as 8-Inch Fall Swirls Down.

Continued from Page 1.

wildered several drivers, causing three accidents within a 30-minute period late yesterday at New York avenue and Bladensburg road northeast.

Cars driven by Rubin Eltavitch, 40, of 1212 Floral street northwest, and George Barnes, 203 I street northwest, were first to collide.

Eltavitch was treated for head injuries at Providence Hospital. Barnes was treated for head lacerations at Casualty Hospital.

A few minutes later cars driven by Guy E. Dodge, 26, of 1149 Owens place northeast, and George Clark, 37, of 1304½ North Capital street, collided.

John Melody, 27, of 74 New York avenue northeast, passenger in Clark's car, received head and other injuries. He was taken to Garfield Hospital, as was Clark. James Brown, 27, of 501 Rhode Island avenue northwest, another passenger in Clark's machine, was not seriously hurt.

James Colder, 27, of 685 Eighth street northwest, a passenger in Dodge's machine, sustained a possibly fractured skull and was taken to Sibley Hospital. Dodge was not injured.

Bystander at Wreck Struck.

Thirty minutes after the second crash, James Sherwood, 40, of 1300 Monroe street northeast, a bystander helping to untangle wreckage, was struck at the same spot by a car driven by Marvin Stevens, 20, of Arnold Park, Md.

Sherwood, a well-known commission merchant, was taken to Sibley Hospital.

At noon yesterday snow plows were ordered out on all main roads in Arlington, Fairfax, Montgomery and Prince Georges Counties. In the two Virginia areas, some progress was made and bus traffic was functioning with some degree of success last night. The fall in Montgomery County was 10 inches last night.

Struck by a falling beam weakened by snow as she walked along the street near her home, Mrs. Mary Adkins, 38, of 825 Four-and-one-half street southwest, was taken to Emergency Hospital in a critical condition.

Police said she was walking past a building under construction at 831 Four-and-one-half street southwest. She was pinned beneath the falling beam and rendered unconscious. Physicians said she suffered a possible fractured spine and skull.

More than 6,000 children were absent from school yesterday in Washington as the wet snow threatened health and mobility between homes and schools.

John B. Gordon, District sanitary engineer, promised that between 600 and 700 men would go to work at 6 o'clock this morning clearing streets.

Late yesterday a huge tree fell across Nineteenth street northwest, between E and F streets northwest, causing delay to thousands of homegoing Government employes as street car lines were blocked.

Practically all airplane traffic around Washington was suspended by noon yesterday. Three planes got in before noon from New York and one ship got in from Cleveland and Pittsburgh. Air mail flights are temporarily cancelled.

Truck Driver Killed.

Two heavy trucks crashed head-on on the Richmond highway, near Fredericksburg, late in the afternoon, killing one driver. Authorities had not identified the dead man immediately. The accident was attributed to the snow.

Mrs. Walter E. Perry, Montgomery County superintendent of aid, escaped injury when her car crashed into a truck that had stopped abruptly near Rockville on the main road. Carl Ewing, of McLean, Va., was said to be driver of the truck.

Mrs. Lottie Sims, of Gaithersburg, Md., was injured when her car was in a skid collision with one driven by David H. Sigal, of Pittsburgh, a mile north of Rockville.

Montgomery County School Superintendent Edwin C. Broom took Mrs. Sims to a physician in Rockville. Later Mrs. Sims was taken to the Montgomery County General Hospital, where her condition was regarded as serious.

Panchen Lama Prays For Former Enemy

Nanking, Feb. 1 (AP).—The Panchen Lama, the living "Buddha" of Tibet, will begin Saturday a 49-day uninterrupted prayer for the departed spirit of the Dalai Lama, the country's ruler, who died at Lhassa in December.

He will be assisted by a group of Lama monks, attired in picturesque ritual gowns, in an elaborate ceremony. The Panchen Lama, who expelled from Tibet by the Dalai Lama in 1924, is here planning to regain his lost authority.

Fascists Model Tower After Latin Insignia

Turin, Italy (AP).—A watch tower built on the pattern of the Roman lictor's bundle of rods, has been erected for militia border guards as an Alpine outpost above Pinerolo. It can be illumiated and was visible for many miles during the recent celebration of the Fascist anniversary.

Dr. Hagood, Democrat Leader, Dies.

Honolulu, Feb. 1 (AP).—Dr. Rufus H. Hagood, jr., 46, prominent Democrat formerly metnioned for the Governorship of Hawaii, died today of a heart attack. He was born in Birmingham, Ala.

McLean Firemen Plan Dinner.

The Volunteer Fire Department of McLean, Va., is holding a benefit turkey dinner in the engine house Saturday from 5 to 8. James H. Beattie, J. C. Storm and Mrs. Mary Magarity are in charge.

Dollar Holds Up in World Markets; Gold Rush Seen

Continued from Page 1.

owed this country. Under the new gold content of the dollar this figure would be $7,294,000,000.

Foreign Marts Hold Interest.

While the lid was put on operations on the new $2,000,000,000 stabilization fund, interest shifted to foreign exchanges and the effect of the Administration's policy on the dollar abroad. Dispatches of the Associated Press and the United Press showed:

Opening at $5.03⅛ in relation to sterling at London, off 7½ cents, the dollar bounded back, to close officially at $4.97⅞, only three-eighths of a cent above Wednesday's close. Late unofficial trading moved the rate to $4.97½ to the pound.

The gold price soared to new heights, 135 shillings 6 pence a fine ounce, as orders piled up on London bullion markets. Since this is about $33.72 at the prevailing rate, a speculator could buy bars and ship bullion to this country at handsome profit, as the Treasury is paying $35 an ounce.

While some thus foresaw the start of a tremendous "gold rush" to the United States, others believed any large movement would force France and other countries on the gold standard to put an embargo on the metal in retaliation.

London "Bullish" on U. S.

In London the strength of the dollar, which created this anomalous condition, was explained in some quarters as due not only to the return of capital, but also to a bullish attitude toward the recovery campaign in this country.

Speculation on some stabilization agreement between this country and Great Britain, whose huge stabilization fund may lock horns in an international currency battle with our own, was called premature. Whatever will be done in this direction, as confidently expected, will be kept secret by officials on both sides.

The new dollar, now "stabilized" at least for the time being, was welcomed as an approach to the gold standard by French financial circles. It dropped 28 centimes in relation to the franc, closing at 15.65 francs.

France Clings to Gold Base.

Finance Minister Francois Pietri, in an official statement, denies France would be driven off the gold standard, reaffirming the policy of his predecessors. Similarly, central banks of Switzerland, Holland and Belgium, the continent gold standard countries, were understood to be ready to defend their positions.

While several millions in gold will leave with the steamship Bremen Saturday to take advantage of the $35 price in New York, Americans living abroad complained against a dollar which ultimately will mean a 40 per cent cut in their money. Particularly hard hit were Government employes abroad.

Berlin looked to a tranquilizing effect from the new dollar, and at Rome bankers said they expected no marked fluctuations against the lire until stabilization against foreign currencies has been declared.

While the marked bouyancy of the dollar at London was ascribed generally to the owners of capital sent abroad buying dollars to bring them back, some thought the British fund may have been brought to bear to fight the effects of President Roosevelt's dollar devaluation.

See $35 World Gold Price.

Unless the dollar drops more readily, either by dwindling support from this source or for other reasons, observers believe this country's fund will enter the market to buy foreign currencies. Ultimately, this Government believes the world gold price will be established at President Roosevelt's $35 figure.

Incidental to dollar revaluation, Treasury officials estimated that England's war debt will be cut from $4,636,000,000 to $2,738,000,000; France's from $3,960,000,000 to $2,738,000,000; Italy's from $2,338,000,000 to $1,185,000,000. This is figured by comparison of the new dollar content with the old.

Meanwhile, the RFC yesterday surrendered its gold holdings, acquired by the progressive devaluation of the dollar before the point of stabilization was fixed, to the Treasury. The corporation received actual cost for its approximately $108,000,000 worth of gold, Chairman Jesse H. Jones said.

"1934 Model Standard."

"The best way to describe our currency," was Secretary Morgenthau's only comment during the day, "is a 1934 model gold bullion standard. It is one that suits our purposes."

This definition covered the policy of buying and selling gold at $35 an ounce, while still maintaining an embargo against its use as currency. Regulations covering the purchase of gold were elaborated yesterday in an announcement by Mr. Morgenthau, in which he named the New York Federal Reserve Bank as the Treasury's fiscal agent.

The immediate effect of the revalued dollar, as expected, was virtually nothing. While stocks went up, commodities were not as responsive. The ultimate purpose of this new deal is the expansion of credit, increase in prices and stimulation of foreign trade.

Publishers Hit NRA Fixing Of Paper Price

Threaten Court Action; Cite Low Canadian Rates for British.

(Associated Press.)

An effort by the newsprint producing industry of this country and Canada to fix prices yesterday encountered determined opposition from American publishers, who left with National Recovery officials a virtual threat to go to court should it be necessary.

The newsprint code authority asked for modification of the existing code to include an agreement, tentatively negotiated with the Canadian mills, for holding the price at a basic $41 a ton delivered. Though maintaining even this price would not cover the actual cost of many mills on both sides of the border.

The publishers attacked the plan as illegilly monopolistic and uneconomic, saying they would not be expected to pay the cost of preserving an American industry which was not able to supply their requirements, and that the Canadians would be the ones to profit. Objection also was presented to the plan of the mills to absorb transportation costs and eliminate any advantages held by newspapers able to avail themselves of low water transportation rate when buying f. o. b. the mill.

NRA Plan Called Illegal.

This attitude led NRA's Deputy Administrator W. W. Pickard to observe:

"Your contention is that newsprint should be sold f. o. b. and 'the devil take the hindmost' among the publishers."

The publishers' attack was led by Elisha Hanson, counsel for the A. N. P. A., who contended the purpose of the agreement was to set up with NRA sanction a "monopoly in the manufacture and sale of newsprint paper for use in the United States, and to obtain for the monopoly absolute power over the price to be extracted from consumers of newsprint paper."

Hanson's chief criticism was on legal ground. He contended the price agreement was in violation of the antitrust laws and also of the antimonopoly clause of the industrial recovery act. He predicted that if NRA approved the agreement the court would break it.

Cites Cut Price to British.

Paul Patterson, Cleveland attorney for the Scripps-Howard newspapers, seconded Hanson's arguments and recorded particular opposition to the proposal for maintenance of a delivered price. He contended the Canadian mills were selling newsprint in South America at a price which netted only $20 at the mills and said NRA before approving this agreement should investigate exports from Canada to Great Britain and Australia at lower prices than are available to United States publishers. He contended that fixing the price at $41 would merely give the Canadians opportunity to load on to this country the cost of financing cheap sale elsewhere.

Charles R. Butler, president of the Inland Daily Press Association, testified to protests from small dailies in Indiana, Wisconsin, Missouri, Nebraska and southern Illinois.

The meeting was adjourned indefinitely to allow NRA to consider arguments and decide on policy.

10 Experts to Aid Morgenthau In Control of Dollar Approved

Employment of 10 $10,000-a-year men by the Treasury, to serve as expert counsel in administering the new $2,000,000,000 stabilization fund, was approved yesterday by the House Ways and Means Committee.

At the same time, Prof. Irving Fisher, of Yale, was making a plea before the House Banking Committee for employment of specialists to handle stabilization and currency management.

Favoring the Goldsborough bill to set up a permanent monetary authority to control dollar values, the Yale University economist pointed out advantages of a more powerful advisory body than the Treasury proposed.

Action by the House Ways and Means Committee yesterday, if concurred in by Congress, will allow more scope in hiring Treasury aids than the present $8,000 limitation.

Prof. Fisher told the Banking Committee that "we need to build for the long run, and we can not expect that all future Presidents and Secretaries of the Treasury will be as well fitted for such a special function as are President Roosevelt and Secretary Morgenthau."

He assailed the Federal Reserve Board as "tried and found wanting," and declared "it will be lucky if it escapes destruction altogether."

He declared there is a possibility under the present law "that the bankers and the President might wage a war."

"If the bankers should attempt to dump the securities they hold, it would be difficult for the President to counteract the deflationary influence of such action," he said.

Nunn-Bush
Ankle-fashioned oxfords

SHOES REDUCED

OUR entire stock of NUNN-BUSH Ankle-Fashioned Shoes is now offered at reduced prices.

$8.95

Others $6.85 and $7.85

Goldheim's
Apparel for Gentlemen . . . Established 1875
1409 H Street N.W. NAtional 1409

SPECIALS—3 DAYS ONLY

PLANTERS HOT ROASTED PEANUTS
2 Lbs. for 25c — 3 Lbs. for 35c
ROASTED FRESH EVERY HOUR—BUY HOT PEANUTS

PLANTERS FRESH SALTED PEANUTS, 27c lb.

WHOLE CASHEWS	BROKEN CASHEWS	A-1 MIXED NUTS	Selected Medium BRAZILS
47c lb.	36c lb.	79c lb. (No Peanuts)	43c lb.

Also: Pecans, Almonds, Walnuts, Pignolias, Etc.

Fresh Daily—Salted In Butter

Chocolate Peanuts, lb. 21c — ALSO UNSALTED NUTS — Chocolate Nuts, lb... 50c

NATIONAL PEANUT CORPORATION
705 15th ST. N.W. BETWEEN POSTAL AND PEOPLES DRUG STORE
Look for Strung Peanuts—Only Washington Store
OPEN SUNDAYS

AUCTION SALE
ORIENTAL RUGS
AND OIL PAINTINGS
TODAY
THE LAST DAY
Two Sales—Afternoon 3. P. M., Evening 8 P. M.
SALESROOM
United States Storage Co.
420 10th St. N. W.
Phone Met. 1843
Liquidation Sale of Erevan Rug Co., Inc. Order of Creditors
This choice collection of antiques, semi-antiques, and modern rugs, from mat sizes to 22x12 carpets, will be on exhibition.
Included there are a few 17th century pieces, such as HERATI, ISPAHAN, BIDJAR and LAVER KIRMAN—18th century SHIRAZ, KIRMAN and SILK.
Besides these there are fine SENNA, KIRMAN, SAROUK, KASHAN, BIDJAR, SULTAN-SHAH, SERAPI, TEHERAN, LILLAHAN, BOKHARA, BELOOCHISTANS and numerous other weaves.
Forty Oil Paintings by an internationally well known artist—consisting of Marine, Desert and Oriental Scenes.
The above types of high-class merchandise are seldom offered at auction.
It is recommended that you attend the sale and profit by buying at your own price in spite of advancing prices.
Mr. A. H. Semonian, Auctioneer

EARN A Good Salary. Here is your chance. Be a Secretary, Jr. Accountant, Stenographer, expert typist. Review, new and short intensive courses. 2-9 months. Position guaranteed graduates New classes now starting. Inquire Boyd Business University. 1333 F N.W. NAT. 2338.

As in 1854...

...and in 1894

He who Serves Best Serves Most

so in 1934

The Lincoln...one of New York's newest and largest hotels...again proves that this old saying is just as true today as it was decades ago. During the past three months it has enjoyed an increase of 38% in room sales and 92% in food sales...Of course, there's a reason...you get *superior accommodations at a fair price.* 1400 large outside rooms each with private bath and shower, cabinet radio and servidor...
PLUS all the advantages of a 4 STAR HOTEL IN NEW YORK

FOR BUSINESS...One block to Broadway and Times Square, 3 blocks to Fifth Avenue and eight minutes to Wall Street.

FOR DINING...Three fine restaurants...the coffee room, the main dining room (with dancing) and the cafe and bar.

FOR RECREATION... Sixty-nine theatres within six blocks. Four short blocks to Madison Square Garden for sport events.

FOR QUIET SLEEP... High above the noisy clatter of the street, our 32 stories of fresh air and sunshine assures you quiet rest.

FROM $2.50 SINGLE · FROM $3.50 DOUBLE
Special rates for longer periods. Send for Booklet S.

Hotel LINCOLN
JOHN T. WEST, *General Manager*
Under direction of FRANK W. KRIDEL
44TH TO 45TH STS. AT 8TH AVE. · NEW YORK

Battle for Mail Contract "Pie" Told Senators

How Million in United Aircraft Stock Grew to Seven Aired.

By Martha Dalrymple.

After hearing how the National City Co., of New York, rolled up a profit of $6,000,000 in underwriting United Aircraft Transport stock, Senate mail contract investigators learned yesterday that steamship companies vied with one another to get what they called the "pie" of Government subsidy in the form of ocean mail contracts.

Reading into the record the transcript of a meeting of a special interdepartmental committee appointed to investigate mail contracts, Senator Black (Democrat), Alabama, got some good laughs as he repeated outspoken comments of various departmental representatives.

A. Lane Cricher, former chief of transportation in the Department of Commerce and a member of the interdepartmental committee, explained that most of the remarks were intended to be facetious. One of the Senators remarked that in many of the cases the humor was "not so good."

Questioned about the attempt of the Philadelphia Mail Steamship Co., a subsidiary of the Pennsylvania Railroad, to obtain a mail contract, Cricher could remember few details of the committee's discussions except that he voted against it.

Plan Speeded Under Hoover Rule.

Black pointed out that the meeting took place in January, 1933, and read evidence that former Postmaster General Brown had urged that the committee make its recommendation before February 11 last so that the contract could be awarded before the Republican Administration went out of office on March 4.

The United States Lines, controlled by the International Mercantile Marine, was to sell the proposed Philadelphia Line four vessels for $40,000 more than they had paid for them to the Shipping Board. The I. M. M. was also to get one-third of the new company. It was for this reason, said Cricher, that he opposed the scheme.

The interdepartmental report also produced evidence that the United Fruit Co. received three mail awards so that the Columbia Steamship Co. could get its one contract uncontested. The record also showed that former Assistant Postmaster General Glover suggested that the advertisement for bids contain such specifications as the Columbia Line could fill.

Feared United Fruit "Bugaboo."

"If the United Fruit doesn't get its contracts, it will be a bugaboo for us all until it does," Glover is quoted as remarking. "The United Fruit wants some of the money that's going around."

Joseph P. Ripley, vice president of the National City Co., revealed details of the financing United Aircraft Transport by his company. Four companies Boeing Transport, Boeing Airplanes Co., Chance Voght and Pratt & Whitney Co. merged to form the large holding company now known as United Aircraft Transport.

He said $14,000,000 was realized from the sale of stock, on which the National City Co. realized a profit of nearly $6,000 000 from 1928 until 1930. Since 1930, he testified, the company has suffered heavy losses in United stock operations.

Preferred stock was offered to a selected list of clients, although most of the common was sold to the public.

One Million Grew to Seven.

Ripley estimated that shortly after the organization of United its market value was $138,000,000.

Pressed by Black for an opinion on the ethics of a $7,000,000 profit by Pratt and Whitney three years after an initial investment of $1,000,000, Ripley said he, as a financier, was not concerned with the original investment, but with the current value of the company.

Black introduced an agreement signed by Frederick B. Rentscler, former United official, and George F. Mead, in which they promised not to sell their stock in the holding company for less than $90 within three months. At the time of the agreement the stock was selling for $30.

Ripley vigorously denied that this agreement was for the purpose of forcing the market price up, but said it was designed to retain the services of the two men.

William MacCracken, former head of aeronautics in the Department of Commerce, will appear today before the committee to hear its decision on whether he can claim the right of "privilege" for correspondence which he has refused to turn over to the investigators.

Gulls Feast on Fish Blasted From Harbor

Miami, Fla. (AP).—The sea gulls, no doubt, wish the deepening of Miami harbor would go on forever, for it has given them a big feast.

Each dynamite blast set off to dislodge submerged rocks killed scores of fish and the gulls wasted no time in learning how their banquet was spread.

They parked themselves on the nearest dock, buoy or jetty and with each geyser thrown up by the explosion, swarmed toward it and the mass of dead fish floating to the surface.

Boycott Holds No Fear For Manchukuo Premier

Hsinching, Manchuria (AP).—Cheng Hsiao-Hsu, Prime Minister of Manchukuo, is completely indifferent to any economic blockade which the outside world may impose against his country and Japan.

"Japan and Manchukuo can exchange products, and there need be no fear of an international commercial boycott," he says

"The solidarity of the two countries would only increase under such conditions."

Critics Inspect Civil Works Art at Zoo

Wide World Photos.

Director William M. Mann, proud of the Zoo's art renaissance, which is keeping a dozen artists off relief rolls and giving the building brighter complexions, yesterday invited a group of critics to look over the work. Above, Garnet W. Jex, in center, is describing his mangrove swamp to C. Powell Minnegerode, director of the Corcoran Gallery of Art, (left), and Duncan Phillips, director of the Phillips Memorial Art Gallery. Below, the new feeding signs, carved in wood by Klir A. Beck, are praised by Edward Bruce, chairman of the advisory committee to the Treasury on Fine Arts, and Dr. Charles Moore, chairman of the Fine Arts Commission.

Insull Is Given Another Stay

Medical Men Will Decide Tomorrow If Fugitive Is Able to Travel.

Athens, Feb. 1 (AP).—Samuel Insull will have another official medical examination, the minister of interior decided tonight, before the question of his expulsion from Greece is settled definitely.

Two well-known pathologists, Prof. Bensis and Prof. Livieratos, of Athens University, were chosen to visit the much-examined former Chicago utilities operator Saturday and to determine whether Insull is able to travel.

"Pending their report," the minister said, "Insull may remain tranquilly in Greece."

Insull's private physician, Dr. Voylass, issued a bulletin tonight in which he said the 74-year-old man "is still sick; I still maintain he is too sick to travel."

The reinstatement of Insull's American passport today cleared up a moot point in his case, but the status of his appeal from an expulsion order remained uncertain because the cabinet failed to act on it.

An order from Washington rescinding an earlier cancellation of the passport enabled the United States Legation to notify the foreign office that the former Chicago utilities operator's traveling papers were good.

Dollar Cut Booms Stocks and Bonds

Continued from Page 1.

discount rate—the rate at which member banks may borrow—to 1½ per cent from 2 per cent. The new rate is the lowest in the history of the Reserve system, and has previously been in effect but once, which was for a few months in the summer and early autumn of 1931.

It is hoped that the lower rate will have a marked psychological effect upon credit costs generally, and will thus tend to improve the market for long-term bonds. In one important banking quarter, the rate reduction was explained as a step to promote an eventual shifting of financing from Government expenditure to private expenditure.

The reduction in the New York bank rate was also viewed as a friendly gesture to London and Paris, tending to dissipate any impression that the American banking authorities are hopeful of attracting all of the gold in the world with the low valuation of the dollar.

The 1½ per cent rate in New York compares with 2 per cent in London, and 2½ per cent in France, and as it affects open market money rate, should make it less attractive to keep short term balances here than in those centers. In that respect, it may serve to put the brakes on a huge flow of funds to New York, which would bring a troublesome amount of gold.

There seemed little doubt, however, that a big gold movement in this direction was starting, with the high premium commanded by the dollar. The first private transaction to be recorded was purchase of $3,500,000 in London by the National City Bank.

Fair Turkish Coeds Would Shoulder Guns

Istanbul (AP).—Seventeen girl students of the Turkish Junior College have taken a pledge to apply for admittance to the Harbie Military Academy, Turkey's West Point, after they graduate next spring. They claim they'll make good regular army officers.

Art "Jobs" Pass in Review for Visiting Zoo Critics.

Art work which is being done under the civil works program, at least that part of it going on at the Zoo, received a clean bill of health yesterday after passing before the critical eyes of a group of experts.

There have been veiled and outspoken charges that the output of public works of art projects would be the unesthetic products of unskilled artists and patronage hunters. To date the public schools have not fully cooperated in the scheme. Yesterday a dozen or more critics went out to the Zoo, which is employing more artists than any other local institution, to see for themselves.

Among them were C. Powell Minnigerode and Duncan Phillips, directors of the Corcoran and Phillips galleries, respectively; Edward Bruce, chairman of the committee which advises the Treasury on fine arts; Charles Bittinger, president of the Arts Club of Washington; Dr. Charles Moore, chairman of the Fine Arts Commission; Forbes Watson, technical director of PWAP, and C. Law Watkins, Grant Code and Olin Dows, members of the committee for this region.

Background for Reptiles.

Backgrounds in the reptile house, paintings and drawings of animals, signs which will tell the public what time the various specimens are fed, panels for the lion house—these and other forms of art were "once-overed" by the visitors guided around by Dr. William M. Mann, director of the Zoological Park.

Stringing along were the proud artists. Richard McDermott, who has put the cobras in a Hindu temple; George Payne, whose drawings and paintings of animals won particular admiration; Garnet W. Jex, whom the rattlers can thank for their Arizona desert and the mangrove snake for its swamp.

There were also W. C. Kennedy, who has glorified the cages of boas and American lizards; Klir A. Beck, creator of the wood carvings of polar bears, sea lions and monkeys, which will serve the practical purpose of letting the public know when these creatures are fed, and J. Lee Funk, who was assigned to the chicken snake, among other reptiles.

Tames Lions—On Canvas.

Miss Frances Roberta Boswell, who tames lions—on canvas—told of her work on the panels which will show the distribution of cats throughout the world. Another artist in the group was Raymond Creekmore, who is drawing ants to illustrate a coming monograph by Dr. Mann.

Elie Chevrelange, who is widely known for his animal and marine art, is painting map panels which will depict bird distribution. Stephen Walker, who comes closest of all to the popular conception of how an artist looks and acts, is sculpting a wart hog.

With so many artists thrown together, one might expect an atmosphere charged with temperament.

"Temperament!" exclaimed Dr. Mann, when the subject was broached, "I haven't seen a bit of it around here."

Jewels That Inspired McGrath Tales Stolen

Syracuse, N. Y. (U.P.).—"The Green Stones," inspiration for some of the best work of the late Harold McGrath, famous author, were stolen, along with many other pieces of jewelry and about $100 in cash, his widow has reported to police.

Green stones were regarded by the dead novelist as talismans and he wove many of his stories around the emerald-shaded jewelry, such as "Drums of Jeopardy," "The Cellini Plaque" and "The Green Stone." Value of the loot was undetermined.

RFC Plans Export Credit For U. S. Trade

Jones, Roosevelt Confer on Proposed Banker Agency.

Creation of a new credit agency within the Reconstruction Finance Corporation to finance American exporters and otherwise facilitate foreign trade is under consideration, Jesse H. Jones, chairman of the RFC, disclosed after a canference with President Roosevelt yesterday.

Also present at the White House were William C. Bullitt, Ambassador to Russia, and John Wiley, who will be counselor to the U. S. Embassy at Moscow. Trade with countries other than Russia, such as certain Balkan and South American states, also was considered, it was said.

"The question is, do we need any facilities and, if so, what," Mr. Jones said. "We discussed the possibility of working out some exchange business with different countries, some swapping or trading arrangements."

No considerable sum of money would be involved, the RFC chairman said, explaining that the object would be to finance exporters as much as to extend credits to other countries. Ambassador Bullitt disclaimed a large part in the discussion, saying he "just listened to Mr. Jones."

CWA Employes Open War on Dallas Rats

Dallas, Tex. (U.P.).—The Pied Piper returned to Dallas, assured the burgomasters this time would give him his due. The piper and 33 of his fellows went to work under the aegis of the Civil Works Administration to assist Dallas housewives to exterminate rats.

The service to the housewives will be free, the workers to be paid from CWA funds. The drive was expected to be beneficial in curbing typhus fever, which Dr. J. W. Bass, city health director, said is carried by rat lice.

Sorrowing Russia Pays Honor To 3 Stratosphere Martyrs

Burial of Young Fliers Will Be in Wall of Kremlin.

Moscow, Feb. 1 (AP).—The bodies of three young Russian balloonists, martyrs to a midwinter exploration of the stratosphere, were brought in scarlet coffins to Moscow tonight to await an honored burial tomorrow.

A battalion of Red army troops stood at rigid attention in the great square facing the Kazan Railroad station, which has cleared of all traffic, as the coffins were transferred from a special train to red and black draped motor trucks piled high with flowers.

A military band, meanwhile, played a funeral dirge. Relatives and close friends of the three men, whose bodies were found in the wreckage of their gondola yesterday, were allowed a few minutes to be alone with the bodies before they were taken to the house of the central executive committee on Red Square.

There they will lie in state until the funeral tomorrow afternoon. The burial will be in the Kremlin Wall facing the square—the resting place of the Nation's heroes.

The victims, members of the Leningrad Civil Aviation Society, were Pavil Fedoseinko, Andrey Vasenko and Ilya Usyskin.

The three men embarked on a stcret ascent Tuesday morning and claimed they had set a new altitude record of 67,585 feet before starting downward.

They were killed in a terrific impact of the balloon in landing. The bag was torn loose and drifted away and scientific instruments were smashed.

On the basis of an amateur radio operator's log investigators expressed the belief that the great sphere was on its way down when it encountered a strong air current that bore the balloon away from comparatively favorable atmospheric conditions near Moscow.

The radio operator said he received the following message between 12:45 and 1:05 p. m. Tuesday: "Attention, Sirius (the balloon's call letters) calling. We now in zone of heavy moisture. We helpless and being covered with ice. We fall downward. Two of my comrades feel very sad. I am ending this message."

In Congress

Senate and House Activity Summarized.

TODAY.

Senate.

Meets in open executive session at noon.

After Senator Capper discusses St. Lawrence waterway treaty, will consider Johnson bill penalizing defaulting war debt nations.

Appropriations Committee meets in executive session to act on proposals liberalizing veterans' compensation legislation at 10 a. m., Capitol committee room.

Military Affairs Committee meets in executive session at 10:30 a. m. in Capitol committee room.

Naval Affairs Committee meets to consider Vinson naval policy bill at 11 a. m. in Capitol committee room.

Banking and Currency subcommittee will continue Detroit bank investigation at 10 a. m. in room 301, Senate Office Building.

Black investigating committee will continue air mail inquiry at 10 a. m. in room 318, Senate Office Building.

House.

Meets at noon to resume consideration of State, Justice, Commerce and Labor bill.

Full Appropriations Committee will meet to act on $950,000,000 appropriation for relief at 10 a. m. in Capitol committee room, House floor, west corridor.

Interstate Commerce Committee will resume consideration of a bill to regulate motor carriers at 10 a. m. in Room 1332, New House Office Building.

Military Affairs Committee will consider legislation for National defense at 10:30 a. m. in Room 1309, New House Office Building, executive.

Ways and Means Committee will continue revision of new revenue measure at 10 a. m. in Room 1301, New House Office Building, executive.

Naval Affairs Committee will hear Chief of Naval Aeronautics King on Navy's air needs, at 10:30 a. m. in Room 311, Old House Office Building.

Agricultural Committee will hear subcommittee reports at 10.30 a. m. in Room 1324, New House Office Building.

Banking and Currency subcommittee will meet on proposed silver legislation at 10:30 a. m. in Capitol committee room, old library space, House floor.

YESTERDAY.

Senate.

Met at noon and recessed at 4:08 p. m.

Adopted Norris resolution requesting President to submit comprehensive plan for development of American rivers to provide maximum flood control, irrigation and hydroelectric power.

Administered oath to Senator Ernest W. Gibson, of Vermont, for unexpired term to which he recently was elected.

Debated St. Lawrence waterway treaty with demands on both sides for setting a date for a vote.

Received nomination of Leo T. Crowley, of Wisconsin, to be chairman Federal Deposit Insurance Corporation.

Confirmed list of minor appointments.

Heard Senator McKellar discuss depletion allowances in income tax law.

Privileges and Elections Committee decided to hold hearings on petitions asking removal of Senators Long and Overton.

Appropriations Committee approved restoration one-third of pay cut immediately and second third on July 1. Voted to consider liberalization of veterans' compensation law.

Banking and currency subcommittee continued Detroit bank inquiry.

Black investigating committee continued airmail investigation.

Commerce Committee considered routine matters.

House.

Met at noon and recessed at 4:10 p. m.

Debated State, Justice, Commerce and Labor appropriations bill.

Agriculture Committee approved bill making available $35,000,000 for loans to farmers for crop production and harvesting.

Ways and Means Committee approved Treasury's request for right to hire $10,000-a-year men in connection with new stabilization fund.

Chairman John J. McSwain, of Military Affairs Committee, introduced bill to increase Army's airplanes by 2,000, officers by 400 and enlisted men by 6,200.

Republican Leader Snell declares former President Hoover would have made "better job" of relief.

Relief Action Slated Today In Alexandria

City Police Captain Files Report Showing 203 Arrests in Month.

THE WASHINGTON POST BUREAU.
907 Prince St., Alexandria, Va.
Phone Alexandria 523.

A meeting of all of the ward workers and members of the executive committee of the Alexandria United Charities will be held at 1:30 this afternoon, at the George Mason Hotel, when details of handling relief work will be discussed.

There are 96 ward workers, 5 from each ward, with a captain to each group. The secretary, Mrs. Leroy E. Peabody, is on duty daily from 10 a. m. to 1 p. m., at the headquarters located on the second floor of the building at the southwest corner of King and Washington streets.

A meeting of all members of the association is to be held next Monday night at 8, in the George Mason Hotel, when a president, vice president and three additional members of the executive board are to be selected.

Police Capt. John S. Arnold has submitted the report of his department for the month past, with a total of 203 arrests.

Rappahannock Post, No. 125, American Legion, of Alexandria, has sent in to the district commander, John W. Haggerty, of Quantico, seven new memberships, exceeding its allotted quota for the year.

Elliott F. Hoffman, clerk of the Corporation Court of Alexandria, has collected during the month in fees for marriage licences, suits, deeds, wills, &c., more than $736.32 for the State. He issued 71 marriage licenses.

The reviewing board of the National Reemployment Service in Alexandria held a meeting Wednesday night and will hereafter meet every Monday night at 7:30.

The board consists of four members for the local trade unions and one business man. They are George M. Reynolds, Walter P. Kerrick, John A. Dunnett, Richard B. Peyton and Colton Moore.

Alexandria Post, No. 24, American Legion, will hold its February meeting tonight at 8 in Gadsby's Tavern.

Texas Craftsman Wins Note as Knife Maker

Amarillo, Tex. (U.P.).—Jim Bryant, of Alanreed, Tex., little Panhandle town, is gaining a wide reputation as a master craftsman of handmade cutlery.

In a little improvised workshop, where he began the work as a hobby, he grinds and tempers steel into every conceivable knife shape. To some he attaches handles fashioned from buffalo horns and Jersey and Herford horns. Through Congressman Marvin Jones, Bryant recently sent a beautiful hunting knife to President Roosevelt. The handle was red, white and black, with brass rings separating the colors.

JULIUS GARFINCKEL & Co.
F STREET AT FOURTEENTH

IN OUR FINAL CLEARANCE SALES
EXTRAORDINARY FRIDAY
OPPORTUNITIES

Not only will you save by shopping here today, but you know our goods are the best made and therefore the values are all the more important . . . These remarkable sales will be over all too soon, so take advantage of them TODAY.

CLOTH COATS, fur trimmed, for women, misses and juniors . . . savings you really should not miss.

SHOES . . . for street, dress, sports and evening . . . for women, misses, juniors.

FINAL SALE OF WINTER HATS for women, misses and juniors, at great saving.

LUGGAGE, traveling needs, novelties, gifts.

FUR SALE . . . and this opportunity stands out as the season's best for value, style and quality.

OTHER OPPORTUNITIES IN ALMOST EVERY DEPARTMENT. DON'T MISS ANY OF THEM.

Camalier & Buckley

TRAVELING RADIO

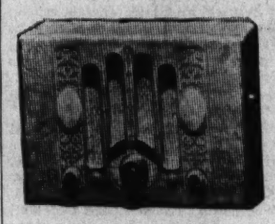

This compact Radio is just the thing for your Florida trip.

Has 5 tubes, dynamic speaker, superheterodyne chassis. Weighs 5 lbs.

In fact, all the properties of a fine Radio.

Uses AC or DC current. No aerial necessary.

$29.75

Camalier & Buckley
Fine Leatherware

1141 Connecticut Avenue
2 doors above The Mayflower

Expert Repairing

"Benny"

He'll walk right into your heart when he greets you Sunday morning as a member of The Post's enlarged family of 16 comic characters, drawn in four colors . . . Benny's adventures are registered mainly in pantomime that gives a vivid impression of action and rare humor . . . Don't miss the four added features of the—

16 PAGES of COMICS
with The
Sunday Post

CALIFORNIA WINES

MADE AND BOTTLED AT
THE NOVITIATE OF THE
CHRISTIAN BROTHERS,
ST. MARY'S COLLEGE

DISTRIBUTORS WANTED FOR WASHINGTON AND VICINITY

SCOTCH WHISKY
PELLISON BRANDY
PORTS & SHERRIES
TIMARA IRISH WHISKY
BORDEAUX WINES
VERMOUTH
CHAMPAGNE

UNIVERSAL IMPORTERS CORPORATION
11 WEST 42nd ST., NEW YORK

TIM MARA
President

PAT KENNY
Vice Pres't.

SUPPER DANCING

THE
KENNY-WARREN
DINING ROOM

3133 CONNECTICUT AVENUE

SATURDAY EVENING, FEBRUARY 3

Entertaining Floor Show
JAY KIMMEL
Master of Ceremonies
CLARE BORJES
SUZANNE HALL
Recent stars of "All Washington Revue" at Fox Theater.

MUSIC BY CHARLIE MEYER
AND HIS ORCHESTRA

FREE PARKING

Ickes, McCarl Reach Accord On Slum Plans

Comptroller General Relents, Allowing Purchases for Projects.

An "understanding" that will allow the Public Works housing and slum clearnace program to go ahead with "preliminary work" has been reached between Comptroller General McCarl and Secretary Ickes, the latter announced yesterday.

Ickes, president of the Public Works Emergency Housing Corporation, said McCarl had given his approval to purchase of land on "two or three" projects, and that the program could now proceed through first phases.

Although officials have indicated they were ready to proceed with the Washington slum-and-alley clearance program, as advocated by The Washington Post, Ickes refrained from disclosing what immediate effect the settlement would have on the local situation. Housing officials this week said they were "ready to go" on the local program, but McCarl's objections temporarily laid up the program, along with several millions dollars' worth of other projects.

Adjustments Awaited.

It was felt, however, that as long as permission has been given to go ahead with the National program, final details of the Washington project will be forthcoming shortly.

Ickes stated that "there are two or three matters needing adjustment" which remain undisposed of in the "understanding" he and McCarl reached. However, pending settlement of these matters, he said he would get whatever housing work possible out of the way.

The "understanding," therefore, will partially free the $100,000,000 housing and slum clearance fund, tied up for the last two weeks by refusal of McCarl to approve the corporation form of the housing organization.

Asked whether the plan to have housing built and operated through a corporation would be discarded, Ickes asserted: "If we can function, I don't care whether it is as a corporation or a division of Public Works. I'm not so concerned about details; the main thing is to function."

Placing emphasis on the idea of moving the program forward, Ickes would not discuss to what extent McCarl would have to give specific approval to specific plans, although he did admit that in the "two or three cases" approved McCarl had given specific permission on each project, which involved purchase of land. He stated the "understanding" they had reached would enable the housing division to start construction on projects they have ready.

Bids to Rent Places.

The root of the difficulty between the two officials revolves around the use of a "corporation" as the modus operandi for housing. Without corporation form, with the Government acting directly, Ickes contends it would be necessary to have competitive bidding with sealed bids and formal openings to rent an apartment, with prospective tenants acting as bidders.

Likewise, it would be necessary for a janitor in a housing project to get a Government requisition if he needed a mop or a new broom.

Ickes indicated that the present understanding with McCarl will allow him to go ahead with the building end of the program, leaving details as to operation to be settled later.

"We are near an understanding," Ickes said. He indicated that before questions of operation actually arise, the remaining points raised by McCarl will be settled. It was otherwise indicated that in the end, the housing division of public works will retain the corporation form.

Meanwhile, it can obtain land and go ahead and build.

Only Woman in Senate Shown in Interesting Pose

Underwood & Underwood.

Senator Hattie Caraway, Arkansas, in a new and especially posed series of camera studies, taken in her offices at the Capitol. No. 1 shows her taking a book from her library, one of the finest on the Hill, which she inherited from her distinguished husband and predecessor, Senator Thaddeus Caraway.' No. 2, the eternal feminine, Mrs. Caraway caught fixing her hat before starting from her office. No. 3, at her desk reading a letter from a constituent. She receives one of the heaviest mail sacks on the "Hill" every day.

Cut in Fairfax School Term Seen Unlikely

County Official Reports Funds for Full Year Are Expected.

School officials of Fairfax County, Va., believe that they will be able to operate at least an eight-month school term this session with anticipated local and State revenue, according to a telegram sent State school officials yesterday by W. T. Woodson, county superintendent.

The telegram was in response to an inquiry by State officials asking what additional money would be needed over and above local and State revenues to operate the public schools of the county for an eight-month term without further reduction of teacher salaries.

Woodson, commenting last night upon his telegram, declared there is a possibility the schools will be able to operate a full nine-month term with the revenue anticipated.

The county school board expected at least a 25 per cent cut in State appropriation when the annual budget was prepared for last year, and the State slash was only 5 per cent greater. Woodson said county tax collections were unusually high, making the full nine-month term probable.

He pointed out that the county has gone through the year without reducing teachers' salaries, but had a provision in the teachers' contracts that would permit a reduction in salaries, a shortening of the term, or both. The board has been handicapped, however, because of the necessity of appointing extra teachers not contemplated when the budget was drawn.

Big Michigan Policeman Outgrows All His Jobs

Detroit (U.P.).—The big problem confronting Highland Park police officials is Sergt. Glenn H. Pike, the man who has outgrown every job in the department.

Sergt. Pike weighs 348 pounds, although he was only a 160-pound stripling when he joined the department 19 years ago.

The officer expanded on his job throughout the years and as a desk sergeant at headquarters he broke three swivel chairs in six weeks. He was placed on a beat, but "walked on" ten pounds. Chief Dan Patch transferred him to a radio squad car. There was no room for the squad when Pike answered a call.

In desperation, Patch moved his problem into the identification bureau after engineers had supervised the construction of the bureau chairs.

Idle Men in Library Prepare for Good Jobs

Chicago (U.P.).—In the scholarly quiet of library reading rooms, jobless men are utilizing their idle hours to prepare themselves for better times ahead, according to officials of the Chicago Public Library.

During the past few months, librarians report there is a new spirit evident in these men. They evidently hope the end of hard times is in sight and are studying vocations, the arts, all kinds of craftsmanship and trades with an eye to bettering themselves.

Ducks Fly 1,071 Miles Over Night—By Plane

Dallas, Tex. (U.P.).—Twelve ducks flew from New York to Dallas, 1,071 miles, over night.

They flew, however, in a container of cracked ice aboard a commercial express plane. They were shot in New York State and expressed to B. C. Varner, jr., whose dinner table they eventually graced.

Woodpile Nets Meal In Town of Friendship

Friendship, N. Y. (U.P.).—The village of Friendship adopted a novel way of feeding transient unemployed who pass through this municipality.

A municipal woodpile was established in the rear of a Main street store. A "gentleman of the road" can get a 20-cent meal ticket for a local restaurant for a half hour's work on the pile.

The wood is furnished by the county welfare commissioner and is given to needy persons.

Simple Hymns Hardest For Finest Organists

Boston (U.P.).—Few organists can play a hymn simply and with feeling, according to John W. Farrar, who has been choirmaster at St. Ann's Church, Dorchester, for nearly 54 years.

"They know Bach and Schubert," says he, "but when it comes to a fine old hymn like 'Jesus, Lover of My Soul,' they jerk it out as if it were jazz music."

Vocational School For Lunch Plans

Kitchen Facilities Ordered for District Use.

The Abbott Vocational School Building, at Seventh and O streets northwest, is understood to be favored for the central kitchen for the District school lunch program. The Wisconsin avenue Manual Training School Building, formerly under consideration, will be needed for nursery classes, Dr. Frank W. Ballou, superintendent of schools, pointed out yesterday.

An order for equipment to fit the central kitchen was placed yesterday with District officials. The equipment will cost $3,940. Supervision of preparation and distribution of the food will be in charge of Mrs. Katherine MacFarland Ansley, of St. Paul, who is due to arrive in Washington Sunday.

D. W. Barnes Funeral To Be Held Tomorrow

Funeral services for Daniel W. Barnes, 70, lifelong resident of Montgomery County, who died at his home in Silver Spring, Md., Tuesday night, will be held tomorrow at 10:30 a. m. in St. John's Church, Forest Glen. The Rev. C. O. Rosensteel will officiate, and burial will be in the church cemetery.

Mr. Barnes was a retired carpenter and had lived in Silver Spring more than 30 years. He is survived by his widow, Mrs. Hattie H. Barnes; a brother, Henry Barnes, of Sligo, Md., and six daughters and two sons.

Folk Lore to Reign At St. Louis Festival

St. Louis (U.P.).—Folk music, art and dancing will come into their own here next spring at the National Folk Festival.

At the festival, old folk songs are to be revived. Dances, characteristic of various sections of the country will also be featured on the program.

Russian Envoy's Wife Finds U. S. 'Better Than Expected'

Mme. Troyanovsky Plans to Study English and Entertain.

The tendency toward increased independence forms a common bond of sympathy between the women of Soviet Russia and the women of the United States, Mme. Alexander Antoniovitch Troyanovsky, wife of the new Ambassador of the Union of Soviet Socialist Republics, said at her first conference with newspaperwomen yesterday at the temporary embassy at 1637 Massachusetts avenue northwest. She does not speak English well, so she used an interpreter.

Mme. Troyanovsky expressed appreciation of the welcome she has received from American women, and described the latter as "hospitable and warm." In answer to a question, she said she has not noticed hostility on the part of groups of Americans who objected to the recognition of the Soviet Union and the accrediting of an Ambassador here.

"If such an attitude exists," she said, "I have not been conscious of it. In general, I have found the attitude of the American people friendly to us."

U. S. Better Than Expected.

Mme. Troyanovsky said she had observed an improvement over what she had heard of the United States, but that she will be able to talk on that subject only after she has been here longer. She made an appointment with the newspaperwomen to receive them for a special conference in six months to talk about what she will have learned and observed in this country by that time.

The women of the American press interest the wife of the new Soviet Ambassador, she said. There are many newspaperwomen in Russia, but press conferences are not divided into men and women groups.

The new representatives of the Russian government are to observe the social customs of Washington and conform to the demands of calling and returning calls, and entertaining. Mme. Troyanovsky has already called on members of the Diplomatic Corps.

Awaits Permanent Embassy.

The schedule of receptions and entertaining will not begin until the permanent embassy, the old Imperial Russian Embassy, on Sixteenth street northwest, is ready for occupancy. The wife of the Soviet Ambassador said she has inspected the embassy and found it a very handsome house, but not a convenient one in which to live. The changes necessary will take six weeks.

As soon as she has time, Mme. Troyanovsky will study English more extensively. She had only three months' study of the language when her husband was Ambassador in Japan. She speaks French and Polish and some German and Japanese.

The women of the Soviet Union are dressing better than they did in the years following the revolution, according to Mme. Troyanovsky.

The new chatelaine of the Russian Embassy is a pretty woman with bright brown eyes and waved bobbed hair. She was dressed in an ankle-length dark wine-colored silk dress made on modish lines.

Mme. Troyanovsky was born in Warsaw, Poland, but grew up in Moscow, studying art and music there. She is the daughter of Nikolai Petrovich, who was an officer in the imperial army.

Old Dominion House Passes Dispensary Act

Senate Expected to Vote Soon, With Sale About March 1.

Continued from Page 1.

Delegate John Q. Rhodes, Louisa, under which dismissal of pending liquor cases would be mandatory.

Delegate Walter H. Scott, Roanoke, put through an amendment increaseing from two to ten years the maximum penalty which could be imposed on a liquor board employe for bribery.

Senator T. Russell Cather, Winchester, introduced a measure to provide an eight-month minimum term for all public elementary and high schools.

Delegate Hastings Hobson, Chesterfield, advanced a bill to necessitate State establishment of a sanitarium for inebriates. The institution would be restricted to men under 30 and would be financed by liquor profits.

Leaders announced Senate finance committee liquor hearing would begin Tuesday.

Passage by Senate Monday Predicted

Richmond, Feb. 1 (AP).—The State dispensary liquor control bill, which passed the House of Delegates and under which the State will have the exclusive right to sell distilled liquors, and in sealed packages only, will reach the senate tomorrow, and Wilbur C. Hall, sponsor of the bill, predicted its passage there by Monday.

"The bill as it passed the House is entirely satisfactory to me except for one major feature—the limitation of $5,000 placed on the salaries of the three members of the control board," Mr. Hall said after the House action today. "I feel that the House made a great mistake in this and that the Senate should raise the salary to the $7,500 level in the original bill. The control board will be the hub upon which the success of the whole plan depends. It is going to be difficult to find three men of the ability and determination needed who could serve at less than $7,500 each."

Page Move Defeated.

At the last minute Vivian Page, of Norfolk, moved to substitute for the bill his own bill for a license system, and, defeated in this, announced that while opposed to the dispensary system, he would join with the majority, and try to make the plan a success.

Delegates Spiers, of Montgomery; Scott, of Roanoke, and Quesenbery, of Augusta, sought to add a section providing for release of all persons heretofore convicted and now confined in prisons and road camps, but this was withdrawn after debate.

The amnesty clause on pending cases does not dismiss those against persons charged with manufacturing liquor.

The two principal objections to the bill by the Governor were removed by the House. The clause prohibiting a local option election within six months and the section to allow the control board to keep its money in banks instead of the State Treasury were stricken out. The House did not provide that one of the three members should be the chairman and charged with responsibility in the selection of lesser personnel, as recommended by the Governor.

The liquor control board will be given very broad powers. It specifically forbids anyone connected with the dispensary system from being interested directly or indirectly in the liquor business, and from accepting anything which could in the slightest degree be considered as a bribe.

A last effort to break the State monopoly was made in an unsuccessful amendment by Vivian Page, who would have permitted clubs to sell all forms of alcoholic beverages to their members. Page said it would merely legalize the present custom and put the clubs on their feet.

Dunn Is Promoted To Bullitt's Post

Made Special Assistant to State Secretary.

James Clement Dunn, chief of the State Department's division of protocol, was sworn in yesterday as special assistant to the secretary, Ambassador Bullitt's former post.

Richard Southgate, Dunn's assistant in protocol and ceremonial work, was promoted to acting chief. In addition to his varied duties as special assistant, Dunn will contnue to keep an eye on protocol matters for a time. When Ambassador Bullitt leaves for Moscow a fortnight hence, the new special assistant will take over his office.

Dunn has long been regarded as an outstanding expert of diplomatic usage and precedent. He resides at 27 Observatory Circle.

Eloping Heiress Asks Annulment

Continued from Page 1.

marrying the defendant or anyone else," said the complaint.

In an automobile accident after the marriage, Eiszner's brother, Donald, was killed and the couple injured.

Merry was involved in another tragedy in 1930. Bruno Schustak, a parachute jumper, fell 600 feet to his death after going to her rescue from an airplane, from which she had attempted unsuccessfully a jump of her own. Her parachute became entangled in the landing gear of the plane and she dangled in the air for more than an hour. Schustak freed her, but was unable to save himself.

Merry is the granddaughter of Peter Fahrney, who made millions in patent medicine.

Liquor Board Awaits Money To Start Work

President Due to Sign Cash Bill Today; Office Is All Ready.

The signature of President Roosevelt to the joint resolution passed by Congress, providing $36,867 for the administrative expenses of the Liquor Control Board, is the only formality needed to start the board's operations and distribution of application blanks.

Everything is in readiness for George W. Offutt, Mrs. W. Beverly Mason and Isaac Gans to assume their posts. Application forms will be available on the ground floor of the District Building as soon as the President affixes his name. He is expected to approve the resolution today.

CWA workers will be stationed at tables on the ground floor of the District Building to distribute applications, copies of the law and copies of the regulations. After receiving applications, the license seeker will have to pay the license fee to the District collector of taxes, obtaining a duplicate receipt.

Must Picture Premises.

In order to bring the application before the board, the applicant will have to include a duplicate receipt of the tax payment, a picture of the premises for which the license is sought, and the required bond. All applications must be filed by mail.

Commissioner Melvin C. Hazen said yesterday that the rest of the board's personnel will not be appointed before Monday.

The Commissioners yesterday decided to give the board quarters in the space now occupied in the District Building by the offices of superintendent of insurance. The staff of Superintendent of Insurance Harry L. Davis will be moved to the Ford Building.

None Before Feb. 20.

The board plans to study the fight applications filed, select as many as appear eligible, and prepare legal notices for publication. These must be advertised once a week for two weeks before the board may grant the license. It appeared yesterday that no licenses will be granted before February 20.

Among those who have asked for applications are:

The Square Deal Market, 1420 Seventh street northwest; J. C. Curtin, 224 Four-and-a-half street southwest; C. T. Burke, 1061 L street northwest; E. J. Hall, 1221 E street northwest; Southern Grill, 612 Ninth street northwest; F. Holtzman, 1008 Seventh street northwest; M. Chalfen, 503 Eighth street northwest; Arcade Market, 3638 Park place northwest; Owl Sandwich Shop, 1912 Seventh street northwest.

Hubert Confectioners, 2001 8 street northwest; A. Moscow, 4431 Wisconsin avenue; Capitol Market, 510 G street northwest; Blue Ribbon Restaurant, 1735 Pennsylvania avenue northwest; John Mandar, 123 G street northwest; Ambassador Hotel; Jack Fischer, 1357 H street northeast; Gordon's Cafe, 1411 G street northwest; G. Michael, 3340 M street northwest; A. L. Baker, 615 H street northeast; Tia Juana Lunch, 1321 New York avenue northwest.

District Wholesalers, 1104 Ninth street northwest; J. J. Swasart, 1829 Seventeenth street northwest; A. Burr, 2505 Pennsylvania avenue northwest; L. J. Franklin, 820 Four-and-a-half street southwest; W. H. Furr, 3447 Fourteenth street northwest; E. J. Shapiro, 1254 Twentieth street northwest; the Racquet Club; S. D. Zlotnick, 727 Twelfth street northwest; Edith Stern, 1117 Good Hope road southeast; S. Rogers, 3033 M street northwest; S. Leshier, 3040 Georgia avenue northwest; Beitsell Co., wholesalers.

J. Shapiro, 3285 M street northwest; L. Kavokos, 727 N street northeast; H. A. Carrier, 1449 Ridge place southeast; Neptune Restaurant, 1913 Nichols avenue southeast; Harvey's Restaurant, 1107 Connecticut avenue; M. P. Amidas, 1636 Seventeenth street northwest; A. I. Rowan, 925 E street northwest; A. W. Berkman, 405 Seventh street northwest; H. Johnson, 2211 Fourteenth street northwest; Pennsylvania Hotel, Metropolitan Club, Sherry's Restaurant, 3540 Fourteenth street northwest; N. Carouliau, 2318 Fourth street northeast; L. S. Brown, 411 O street northwest; Louis Market, 1613 M street northwest; Washington Drug Store, Seventh street and Pennsylvania avenue northwest; New Commercial Lunch, Eleventh and E streets northwest.

S. Glakas & Vitos, 1668 Park road northwest; Harry Gilderman, 4400 Georgia avenue; Jene's Italian Restaurant, 1707 De Sales street northwest; Harrison Cafe, 455 Florida avenue northwest; Charles Schneider, 421 Eleventh street northwest; C. S. Schroth, Center Market; Magruder, Inc., Eighteenth and M streets northwest; Albany Pharmacy, Seventeenth and E streets northwest; National Press Pharmacy, 1336 F street northwest; E. Douglas, 320 Florida avenue northwest; Rector's Cafe, 1345 Connecticut avenue northwest; S. W. Henry, 1919 Pennsylvania avenue northwest; Lillian Johnson, 1116 Fourteenth street northwest; David Pervsky, 4909 Wisconsin avenue northwest; Try-Me Bottling Co., 1345 Florida avenue northeast; J. A. Linder, 1293 H street northeast; Crescent Cafe, 723 Fourteenth street northwest; Gerber Drug Co., 710 Fourteenth street northwest, and E. M. Krichonecki, 1518 Seventeenth street northwest.

House Probes Navy Plane Profiteering

Continued from Page 1.

going to be held up. If they're making too much we'll put a stop to it."

The committee chairman is not certain that the amendment in his treaty Navy bill, now before the Senate committee, which would require naval contractors to agree not to make more than 10 per cent profit out of their contracts, will suffice.

"It may take additional legislation," he said. "If it does, we'll pass it."

The Senate Naval Committee has indicated that it, too, favors that amendment, but may make some changes in its language, he said.

Also interesting Vinson and the House Committee is the $2,000,000 or more which the Navy may give each year to contractors who are building experimental airplanes.

The special audit shows that contractors spent $2,686,968 last year for work on experimental planes, some of which served as models for big orders. Of that total the Navy donated $1,757,832.

In one instance, a single contractor—developing airplanes he hoped to sell to the Navy—in the 7-year period received $1,757,832 from the Government and spent $929,134 of his own money.

Vinson wonders whether the Governmental donations for such work should not be matched at least dollar for dollar.

Rockville Pike Business Men to Meet Monday

The Rockville Pike Business Association will meet Monday at 8 p. m., at the home of the president, William F. Wagner, on Rockville pike.

Protection of local business interests and methods of securing public works appropriations for widening the Rockville pike will be discussed.

Louisiana Goliath Canes David of Press

Varying the game of "Run, Sheep, Run" he has been playing with Mayor Walmsley of his home town, Senator Huey Long yesterday struck a reporter weighing 118 pounds and then, gritting his jaw with "Kingfish" valor, pushed the youth into a snow bank. The Kingfish used a cane in striking the newsman. Upper left is Walmsley (Wide World photo). Lower left is Ray Moulden, the reporter, and right is a full length view of slashing Huey himself (Underwood and Underwood).

Long, Guarded, Hits Reporter

Continued from Page 1.

Washington Daily News, the smallest newspaper man in Washington.

"Senator, can I ask you a question?" he inquired.

Mr. Long was half way in the automobile but he turned and said: "Get the hell out of here."

Moulden didn't make a move to get the hell out of there, so Mr. Long lifted his cane and whacked him across the shoulder. Alert bodyguards slammed the door of the automobile and it sped away. Arriving on Capital Hill, Long went to the Senate chamber and refused to reply to notes or to come out to the lobby at the request of newspaper men. Seldom has a Senator showed such devotion to the business on the floor. He did not go unpunished however. He had to listen to a lot of speeches.

Long's troubles, it developed yesterday, are not confined to the presence in Washington of the 200 pound Walmsley. The Senate Elections Committee announced it would begin hearings in the next ten days on a petition of Louisiana citizens, asking the removal of Long and his colleague, John P. Overton, from the Senate. The petition alleges both were elected fraudulently.

Sankey Unbroken By Long Grilling

Continued from Page 1.

see that Sankey is returned to St. Paul. We have a clear case against him."

Prosecutor Kinkead added that if convicted in Minnesota his prison sentence "would be no vacation." "We know how to deal with fellows like him," he asserted.

A request that Sankey be held for Federal authorities of Denver was received in a telegram today from the district attorney at Denver by Dwight H. Green, United States district attorney here. Sankey is wanted there in the Boettcher kidnaping.

Wife Arrested.

Sankey is also under indictment in South Dakota in connection with the Boettcher kidnaping. Byron Payne, assistant United States district attorney at Pierre, said today that his office wanted Sankey brought to South Dakota for prosecution. Boettcher was held for ransom at the Sankey ranch near Gann Valley, S. Dak.

At Gann Valley, S. Dak., the kidnaper's wife, Mrs. Fern Sankey, was placed under arrest and the bond of $5,000, under which she has been at liberty on an indictment for conspiracy in the Boettcher kidnaping, was raised to $25,000.

STOP ITCHING

It's amazing how this tormenting trouble—wherever it occurs—yields to soothing

Resinol

RESORTS

Atlantic City, N. J.

LET THE

HOTEL DENNIS

Be your host during the FEBRUARY HOLIDAYS

Enjoy the midwinter sunshine and bracing sea air at Atlantic City. Attractive rates still prevail.

WALTER J. BUZBY, INC.

Rollfast Bicycles

SIDE-WALK BIKES, VELOCIPEDES and ROLLER SKATES

Other good wheels. Wheel goods repaired. Your old wheel taken as part payment on a new one.

Hazleton Bicycle & Sporting Goods Co.
424 Ninth St. N.W.

COAL

Special $7.90 Ton

Pennsylvania Steam

HUFNAGEL COAL CO.

YARD—WALNUT 8861

OFFICE—ADAMS 5588

Montgomery Jobs Given 2,077 Out of 4,000

Montgomery County, Md., unemployed in the number o2,077 have been assigned to jobs by the U. S. Reemployment Service office at Rockville, Md., George W. Davis, manager, reported yesterday.

Those placed were 1,875 men and 202 women, of whom 1,200 were white men and 675 colored men, 167 white women and 35 colored women. The office had registered 4,000 unemployed persons in the county at the close of business January 26, Mr. Davis reported, of which 3,526 were men and 474 women.

REDUCED FARE

$1.00 ROUND TRIP TO BALTIMORE

Every Saturday and Sunday. Good Returning Till Last Train Sunday Night.

W. B. & A. E. R. R.

12th St. & New York Ave. N. W.

NAtional 1255

YOU will be glad to be able to add another pair of Burt Shoes to your "private stock" while you can do so to the splendid advantage offered in this Clearance Sale.

$.50 to 12.50 Grades

5.85 7.85 9.85

In the 9.85 grade are Banister Shoes.

Special Values in Men's Hose—Ilsle, silk and wool—45c, 55c, 75c and 1.00.

Caring for feet is better than curing them.

BURT

1343 F Street

Stop HEAD COLDS This Pleasant Easy Way!

Nasal irritation and congestion, those annoying symptoms of a common head cold, can be promptly relieved by using KEY'S NOSE DROPS, a safe, pleasant remedy containing ephedrine, chlorbutanol and other ingredients of proven merit. Use KEY'S NOSE DROPS . . . to relieve nasal distress . . . and to prevent many colds from spreading.

KEYS NOSE DROPS

Handy pocket size bottle, with convenient dropper.

35c

AT ALL GOOD DRUG STORES

"Benny" one of the 16 COLORED COMIC PAGES Beginning Sunday in The Sunday Post

CHAMPLAIN

WORLD'S LARGEST CABIN LINER

Sailing from New York to England and France. Cabin and Tourist class. (Your car can go as baggage.) See a travel agent.

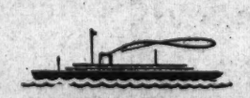

FEB. 10 February 17 S. S. PARIS March 3 CHAMPLAIN

French Line

F. H. MURPHY, General Agent, 924 Fifteenth St. N.W. Tel. MEt. 1446.

LOW FARE EXCURSIONS

Destinations	Round Trip Fare	Dates and particulars
NEW YORK Newark, Elizabeth, Plainfield	$3.50	Sundays, Feb. 11 and 25 Lincoln's Birthday, Feb. 12. Lv. Wash. 12.01 a.m. and 7.35 a.m.
PHILADELPHIA Chester $3.00 Wilmington $2.75	$3.00	Sundays, Feb. 4 and 18 Washington's Birthday, Feb. 22. Lv. Wash. 7.55 a.m. and *11.30 a.m. (*Does not stop at Chester)
PITTSBURGH	$6.00	Sunday, Feb. 25 Lv. Washington 12.01 a.m.
ATLANTIC CITY	$3.00	Washington's Birthday, Feb. 22. Lv. Washington 6.15 a.m.
BALTIMORE	$1.25 Saturdays and Sundays $1.50	Daily—Good for 3 days

Cumberland $3.00—Martinsburg $2.00—Harpers Ferry $1.50
Sunday, Feb. 25, leave Washington 8.25 a.m.

$5.65 One-Way TO NEW YORK Every Night Reclining Seat Coaches Open Union Station 10 p.m. Leave 12.35 a.m.

ALSO LOW WEEK-END FARES TO ALL POINTS
Go Friday noon to Sunday noon. Return to Monday midnight.

Ask Agents for Details Phone District 3300

BALTIMORE & OHIO

Group Forming To Make Wine In Albemarle

Grape Growers Organize to Reestablish Big County Industry.

Charlottesville, Feb. 1 (Spl.).—Organization of an Albemarle Grape Growers Association for producing and marketing purposes was begun here yesterday by 40 farmers attending a meeting called by the Albemarle Chamber of Commerce. The organizers of the association also intend to manufacture wine.

Bernard Chamberlain, of Charlottesville, outlined the history of the grape-growing industry in Albermarle and told of the work done by the chamber committee of which he is chairman to reestablish large-scale wine production in the county.

Dr. W. B. Alwood, of Greenwood, formerly a specialist on wine grapes and grape growing for the U. S. Government, said the soils of Albermarle produce the finest wine grapes in America and that the sugar content of the Norton grape is higher here than elsewhere. He estimated this variety would produce 3 tons per acre.

D. A. Tucker, vineyard specialist of V. P. I., attended the assembly and quoted Government figures indicating a recent increase in grape consumption and possible profits from grape culture. He suggested the planting of a limited number of varieties and the raising of table as well as wine grapes.

Other speakers were J. M. Rothwell, E. H. Copenhaver, A. E. McMurdo, T. O. Russow, and L. L. Herron. It was stated that a contract could be secured which would guarantee a minimum of $75 per ton for the Norton and Ives varieties.

Mr. Chamberlain appointed an organization committee of F. E. Merrifield, Mr. Herron, C. T. O'Neill, and Verbon E. Kemp to assist him.

New Groups Planned.

Bristol, Va., Feb. 1 (Spl.).—P. A. Goodwyn, former secretary of the Bristol Chamber of Commerce and now an official of the Farm Credit Administration, with offices in Baltimore, will conduct two meetings in southwest Virginia next week to set up Production Credit Associations, one at Abingdon and one at Appalachia. He will be at Abingdon Wednesday when farmers of Washington, Tazewell, Smyth, Russell and Buchanan counties will organize; and at Appalachia Thursday, for farmers of Lee, Scott, Wise and Dickenson counties.

Corn-Hog Meetings.

Lexington, Va., Feb. 1 (Spl.) Rockbridge County farmers have had the corn-hog reduction plan thoroughly explained to them and the campaign is now ready to enter the "sign-up" stage. Approximately 700 farmers have received contract forms.

Nine "sign-up" meetings will be held as follows:

Mountain View School, Tuesday, at 3:00 p. m.; Bank of Brownsburg, Wednesday, 1:00 p. m.; Effinger School, Thursday, at 3:00 p. m.; Bank of Fairfield, February 9, 1:00 p. m.; Lexington, county agent's office, February 10, 8:00 a. m. to 5:00 p. m.; Fitzpatrick's store, Kerrs Creek, February 12, 9:00 a. m.; Buffalo Forge School, February 12, 8:00 p. m.; Rockbridge Baths School, February 13, 3:00 p. m., and Natural Bridge School, February 14, 3:00 p. m.

The department of farm and land values of the State has E. S. McCorkle, of Raphine, and Norman Burgess and Miss Elizabeth Barclay, of Lexington, working in the courthouse here, obtaining information from records in the clerk's office concerning the tax and land value of Rockbridge County.

Credit Loans Offered.

Hagerstown, Md., Feb. 1 (Spl.). Thomas S. Anderson, secretary-treasurer of the Productive Credit Association, was here today receiving applications for loans. The association which Anderson represents embraces Frederick, Montgomery, Carroll and Washington Counties. Inspectors have been working in the four counties investigating the security of the proposed borrowers. Thus far 30 applications have been received and many inquiries.

Tobacco Sales Closing.

Martinsville, Va., Feb. 1 (Spl.). The Martinsville tobacco market has sold for the season a total of 4,725,496 pounds, bringing $681,584.64. Less than 10 per cent of the 1933 crop remains to be sold. The local market will close about February 23.

Credit Aids Named.

Romney, W. Va., Feb. 1 (Spl.).—Executives of the Production Credit Association were appointed at a meeting here yesterday, as follows: Secretary and treasurer, Russell Pancake; clerk, Mrs. Harry Gilmer; inspectors, J. P. Kuykendall, Hampshire; H. J. Dahmer, Pendleton; J. V. Karskadon, jr., Mineral; H. K. Moler, Jefferson; Aaron Welton, Hardy; E. W. Whitesel, Grant; E. C. Tabb, Berkeley.

Frank H. Stockett Dies at Annapolis

Retired Attorney Was 75 Years of Age.

Annapolis, Md., Feb. 1 (Spl.). Frank H. Stockett, 75, retired Annapolis attorney, died at his residence in State Circle, following an illness of complications covering over a decade.

His widow and a son, Frank H. Stockett, jr., survive. The funeral will be at noon tomorrow from St. Anne's Episcopal Church.

Scion of a prominent Annapolis family, Mr. Stockett was a graduate of St. John's College and Maryland University Law School.

Small Game Season Ends.

Bristol, Va., Feb. 1 (Spl.).—Rabbits and quail in Tennessee went under the protection of the State last midnight, with expiration of the hunting season. With a few exceptions, this ends all shooting unless sportsmen concentrate on foxes or crows.

Great Mills Memorial Church Plan Approved; Work on Stone Edifice Will Start This Month

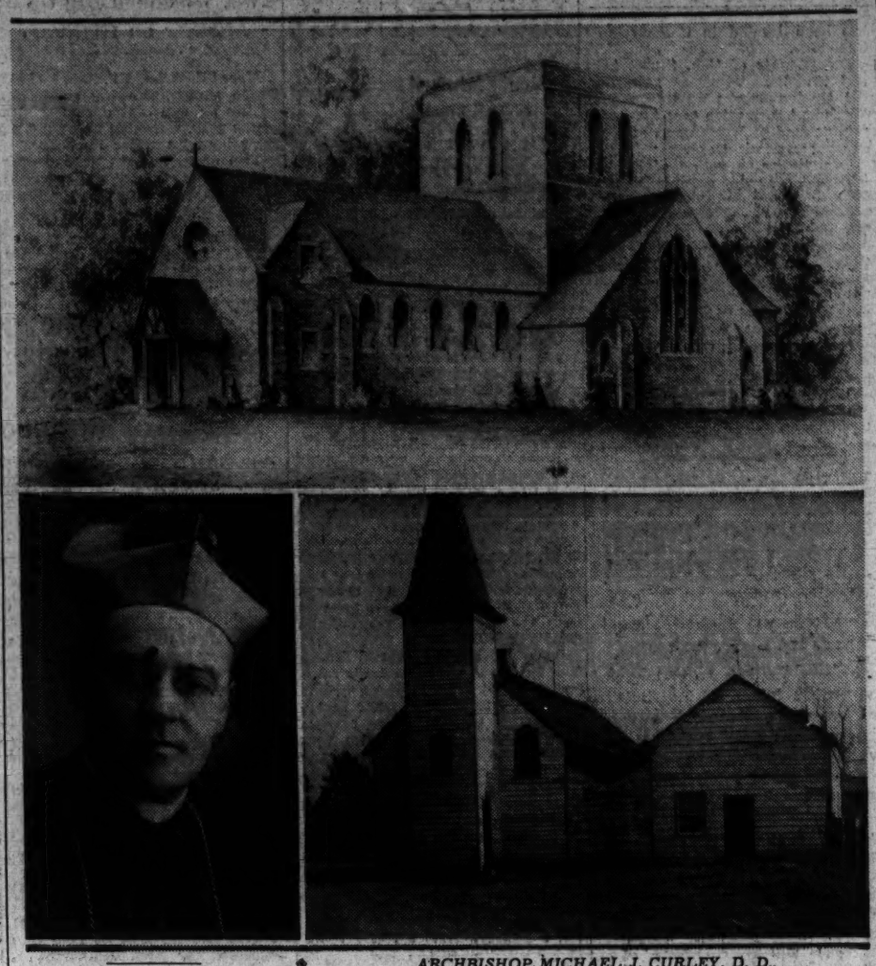

ARCHBISHOP MICHAEL J. CURLEY, D. D., (left) of Baltimore, has just approved the inauguration of a campaign to raise $60,000 for the erection of a tercentenary memorial church at Great Mills, Md. The imposing new memorial (above) will be built in old English Norman style and will replace the present Catholic Church of the Holy Face, a whitewashed frame building (below) 47 years old.

1-Room Store Furnished First Building 50 Years Ago.

By Marion Butler.

Great Mills, Md., Feb. 1 (Spl.). A new page was written yesterday in the history of Great Mills Catholic Church, started half a century ago in a one-room country store, when Archbishop Michael J. Curley, of Baltimore, approved a campaign for $60,000 to erect a tercentenary memorial church here.

The memorial will commemorate the founding of the Catholic Church in the colonies, and the establishing of religious freedom in the New World.

Located near the headwaters of St. Marys River, the new building will stand near the site of the present Church of the Holy Face, which it will replace. It will occupy a large plot of ground adjacent to the Catholic School of the Little Flower, and overlooking the highway leading to St. Marys City, settlement of Maryland's first colonists.

Plans Drawn by Cram.

Through the work of the Baltimore Chapter of the Pilgrims of St. Mary's, the memorial plans have been complete for several years. They were drawn by Ralph Adams Cram, who donated his services as a member of the Calvert Associates of Maryland. They provide for a stone church along typical old English lines, topped by a massive Norman tower. Mr. Cram says he chose this architectural design as the style favored by Leonard Calvert and his band of Maryland founders.

Seating 500 persons, the tercentenary memorial will be the third Catholic Church erected at Great Mills, the site of a great cotton factory in Civil War times. The first was converted out of a tiny general store early in 1880. Known as the Chapel of the Holy Angels, it numbered only 35 members at first. By 1887 the congregation had so increased that the present Church of the Holy Face was built.

Center of Large Mission.

The Rev. Herbert Parker, S. J., pastor, who has been active in advocating the new edifice, says: "Holy Face parish is the center of a mission district of 100 square miles. It is more in need of a new church than any other in this part of the country."

With $6,000 in hand, it is thought work on the new memorial will begin this month. Father Parker hopes its dedication to the Annunciation of the Blessed Virgin will take place in the first summer months, and it will be completed by autumn.

Father Parker has the approval of the archbishop for a bond issue, but it is thought this will not be necessary.

Official Walking Again; Car Stolen Third Time

Bristol, Va., Feb. 1 (Spl.).—A thief has put Fox Drinkard, local CWA administrator, on his feet again.

Mr. Drinkard's decrepit coupe, so well known that he did not have to describe it, has been stolen for the third time and is still missing. It also was burned once.

B. & O. Engineer Quits After Nearly 50 Years

Cumberland, Md., Feb. 1 (Spl.).—Hugh Gattens, of the Baltimore & Ohio Railroad force, has retired after nearly 50 years of service.

He started as a fireman in 1885 and was promoted to engineer. He had been engineer on passenger trains Nos. 12 and 55, between this city and Grafton, for many years.

Bridge Bid Sought On W. Virginia Job

$400,000 Projects Planned Under U. S. Grant.

Charleston, W. Va., Feb. 1 (Spl.). Bids have been asked by the West Virginia State Road Commission for the construction of a bridge and approximately 55 miles of highway and street routes at an estimated cost of $400,000.

The commission announces that the bids will be opened February 13 when they will be submitted to the Federal Government for approval as all the projects are proposed under a Federal grant to provide jobs for needy employment.

The projects include a bridge over Red Creek in Randolph and Tucker Counties of 250-foot eyebeam spans on a concrete substructure; 1.16 miles of concrete paving in Weston; 7.163 miles of grading and stonebasing on the Canvas-Nettie road in Nicholas County; a mile of resurfacing; a relocation of State Route No. 2 in New Martinsville, and .36 of a mile of paving at Sistersville.

Deaf Census at Danville.

Danville, Va., Feb. 1 (Spl.).—A survey of the number of deaf people and those hard of hearing is being made in Virginia under direction of the United States Interior Department. D. A. Graham, of Staunton, is making a canvass of the Danville situation this week.

'Bias Evidence' Of CWA League Given Probers

West Virginians Testify Claiming Injustices and Hardships.

Charleston, W. Va., Feb. 1 (Spl.) J. F. Stockton, representing the West Virginia Unemployed League, handed the joint CWA Legislative Investigating Committee here today a stack of affidavits and statements which he said showed "discrimination and bad treatment in every respect."

The league, which has centered its activities in Kanawha County, called a strike a week ago of CWA and PWA workers which officials branded as ineffective.

Among the complaints submitted by Stockton was his own grievance that he was paid 55 cents an hour on a CWA job for which wage scales called for $1.10 an hour. He also said he was "fired" for strike activities.

Senator A. C. Herold (Democrat), of Braxton, the chairman, asked about the size and purposes of the league.

All Members Assessed.

Stockton replied that the league has a membership of 7,000 in Charleston and vicinity; that the local organization is a branch of a National body formed last May, and that "any one who wants a job" can become a member. No initiation fees are charged, he said, but members are assessed five cents a week if employed and one cent a week if jobless. The league stands for "the principles of organized labor," he added, "but is not affiliated with any union."

Asked by Senator Herold why the strike was called, Stockton said it was because CWA officials had "cut off men with seven or eight in their families, leaving single men on the jobs." Some were discharged, he testified, because they were Republicans and others because CWA officials sought to "penalize members of the league."

During the examination a crowd thronged the corridors outside the hearing room, waiting to testify. Included were delegations from different sections of the State. On the stand several told of former good circumstances, of losses of money and homes and of inability to get work.

Chairman Herold said:

"These cases demonstrate the pitiful ones that are suffering. The fellows that never had anything but a dirt floor are living better now than ever before, but the man of once comfortable means is suffering because people think he still has his money and he is too proud to take direct relief."

Graft Rumors Aired.

Senator Earl H. Smith (Democrat), Marion, repeatedly asked witnesses:

"Do you think you could get and keep a CWA job in your county if you let the boss know he could have part of your money?"

Most witnesses so far have replied that they knew nothing definite in this respect, although they had heard talk about such practices. One witness said he heard a merchant tell a needy man, "I'll get you a work order if you deal with me."

Testimony that Government pork intended for relief of distressed families was drawn by several members of the Braxton County CWA clerical staff was given today by witnesses at the CWA legislative probe under way at Sutton.

A special committee of the House of Delegates named to investigate charges of political favoritism and nepotism in the Braxton County CWA management was told by Miss Minnie Cook, clerk in the CWA offices, that she got 9 pounds for herself and 9 pounds for another person. She also said that G. P. Armstrong, stenographer in the office, obtained 9 pounds. J. B. Fox, another clerk, testified that he got 9 pounds and that another clerical employe, whose name he did not recall, also got 9 pounds.

Whether such distribution was illegal was not indicated by delegates, but they seemed much interested in details.

Art and Relic Collector Dies

L. J. Stemple Began Hobby When 3 Years Old; Had Many Visitors.

Rowlesburg, W. Va., Feb. 1 (Spl.). Luther J. Stemple, noted for his collection of 3,000 antiques, objects of art and Indians' relics, died yesterday at his home at Aurora, near here.

The finding of an Indian pipe of peace when he was 3 years old, while roving on the home farm, was the incentive for building the unusual collection, which brought distinguished visitors to the home from all parts of the county. The display filled the entire floor of one wing of the Colonial mansion.

Mr. Stemple was born in Rising Sun Tavern, owned and operated by his father, the late Maj. David Stemple, owned and operated for stage coach travelers on the noted Northwestern grade which ran from Winchester, Va., to Parkersburg, W. Va., on the Ohio River.

An injury received when struck by a falling limb three weeks ago is believed to have hastened his death. The funeral will be held tomorrow.

Home Films Show Low Living Costs

St. Marys County Agent Aids Preparation.

Leonardtown, Md., Feb. 1 (Spl.). Two film strips have been prepared in St. Marys County under direction of the Home Demonstration agent and Miss Margaret McPheeters, nutrition specialist of the Maryland Extension Service.

These films deal with two average Maryland farm families, who show how they have been able to cut household expenses by utilization of more home-grown garden and live stock products.

These films are available from the extension service.

Front Royal to Pause For Wagner Funeral

Front Royal, Va., business houses will close for five minutes today in tribute to Col. Henry S. Wagner, U. S. A., retired, who died Tuesday night in Walter Reed Hospital here.

Col. Wagner, president of the Front Royal Chamber of Commerce and a member of the Rotary Club there, will be buried with military honors in Arlington Cemetery at 2:30 p. m. today. He had been a resident of Front Royal since his retirement in 1930.

City to Take Over Resale of Power

Council to Reject Franchise at Charles Town.

Charles Town, W. Va., Feb. 1 (Spl.).—Purchase by the city of electric power and resale to consumers is being considered by the town council for adoption when the franchise of the North Virginia Power Co. expires next year.

Councilmen Adam Link and Hyman Viener have been appointed to work out such an arrangement.

The council recently voted to reject the power company's franchise when renewal is applied for, and requested City Attorney Lee Bushong to revise the present charter on a short-term basis. The existing franchise originally was for 50 years.

WOODWARD & LOTHROP
10TH 11TH F AND G STREETS PHONE DISTRICT 5300

$2 $3.50

SHUGLOVS

$2 and $3.50

Stormy Weather Protection— as Smart as Your Newest Outfit

Lizard, Sharkskin and Kid, wonderfully reproduced in this most supple rubber. Low models for showers—ankle high styles for stormy weather. Fit smoothly.

WOMEN'S SHOES, THIRD FLOOR

NRA WOODWARD & LOTHROP
10TH 11TH F AND G STREETS PHONE DISTRICT 5300

Vogue says . . .

"Let's pamper ourselves to death, the while we get clean and beautiful." And we think that ELIZABETH ARDEN has made a grand contribution to the idea, in these new

June Geranium Soap Cloths

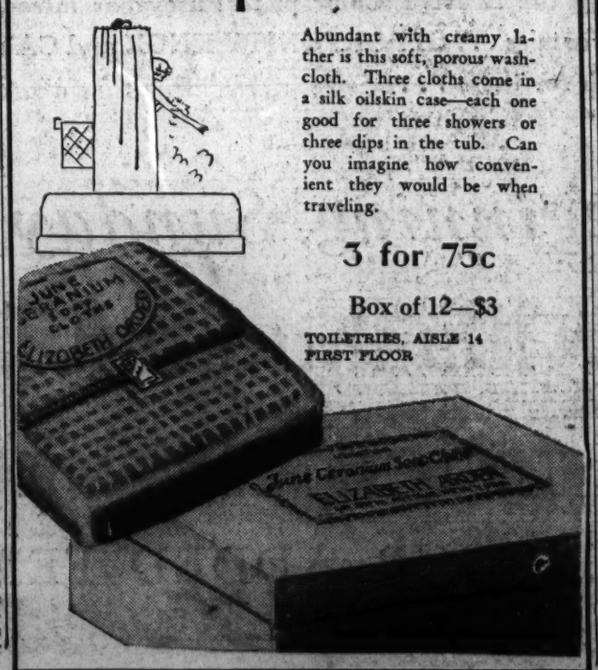

Abundant with creamy lather is this soft, porous washcloth. Three cloths come in a silk oilskin case—each one good for three showers or three dips in the tub. Can you imagine how convenient they would be when traveling.

3 for 75c

Box of 12—$3

TOILETRIES, AISLE 14 FIRST FLOOR

WOODWARD & LOTHROP
10TH 11TH F AND G STREETS PHONE DISTRICT 5300

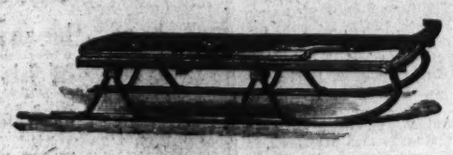

A Complete Stock of

Flexible Flyer SLEDS

Many Priced as Low as

$3.50 For the 39-inch Size

43-inch Size $4.50
49-inch Junior Racer $5
Flexible Flyer "Wee" Racer; 42 inches long $4
Flexible Flyer "Racer Racer;" 57 inches long $6.25
Number 9 Fire Fly; 32 inches long $1.95
Number 10 Fire Fly; 36 inches long .. $2.25

Telephone Orders (DIstrict 5300) Filled

THE TOY STORE, FOURTH FLOOR

NRA WOODWARD & LOTHROP
10TH 11TH F AND G STREETS PHONE DISTRICT 5300

An Oriental Rug Is Not A Luxury

When Bought at These Extremely Low Prices in Our Semi-Annual Selling

These rugs are "Oriental Luxury" personified—the exquisite designs, the glorious colorings, the deep pile, the lustrous sheen, the fine qualities. We present two popular types, from a collection of many, offered at special low prices in our Semi-Annual Selling. Sizes are approximate.

9x12 Sarouk Rugs

$235

Recently $295

9x12 Kashan Rugs

$295

Recently $375

ORIENTAL RUGS, FIFTH FLOOR

Injured Driver Sues Estate Of Man Killed

$10,000 Damages Sought for Impairment of Eyesight.

Winchester, Va., Feb. 1 (Spl.).—H. Eugene McCormick, of Inwood, W. Va., who was blinded in one eye and suffered partial loss of vision in the other eye in a collision of his motor car with an automobile driven by Henry Bell, of Winchester, near Winchester last October 20 has filed suit against Bell's estate for $10,000 damages.

Bell was killed in the accident.

McCormick has filed his suit in the Federal court for the Western District of Virginia, at Harrisonburg.

Following the accident, McCormick was arraigned on a technical charge of reckless driving but was freed at a hearing before Magistrate A. J. Tavenner here.

Drunkenness Increasing.

Covington, Va., Feb. 1 (Spl.).—Arrests for drunkenness in Alleghany County have doubled since 3.2 beer was legalized, according to the sheriff's office. In the five months since beer was legalized, 171 arrests were made, as compared with 85 during the previous five-month period. In September, the first month of legal beer, 58 arrests were made, while in July there were only 10.

Third Degree Ban Asked.

Richmond, Feb. 1 (AP).—Spokesmen for the Virginia Bar Association have urged the joint Senate and House Courts of Justice Committee to enact a law making it a criminal offense to procure confessions by force or fear.

The present law merely invalidates a confession obtained by police under duress or threats.

Committee members said they had received numerous letters from police executives and some Commonwealth attorneys protesting against the proposed measure. No one appeared before the committee in opposition, however.

Nathan Newman's Funeral Is Today

Charlottesville Merchant, 80, Born in Germany.

Charlottesville, Va., Feb. 1 (Spl.).—Nathan Newman, 80, one of the city's oldest merchants, died yesterday at the home of his son, Elias R. Newman.

The funeral will be held tomorrow, conducted by Dr. E. N. Calisch, of Richmond. Interment will be in the Hebrew Cemetery.

Mr. Newman was born in Hassen, Germany. Coming here when 16, he was engaged in the mercantile business for over half a century. In 1882 he married Miss Frieda Wertheimer, of Baltimore, who died in 1920. Four children survive: Byron D., and Elias R. Newman, of this city; Mrs. Louis Baum, of Mount Vernon, N. Y., and Mrs. Morton Lazarus, of Baltimore.

DIED

BARNES—On Tuesday, January 30, 1934, at his home, Silver Spring, Md., DANIEL W., beloved husband of Hattie D. Barnes, in his seventy-first year. Body resting at Warner E. Pumphrey's funeral home, 8424 Georgia avenue, Silver Spring, Md. Funeral services at Warner E. Pumphrey's funeral home, on Saturday, February 3, at 10 a. m., thence to St. John's Catholic Church, Forest Glen, Md., at 10:30 a. m., where mass will be sung for the repose of his soul. Interment church cemetery.

BEDDOO—On Thursday, February 1, 1934, at 6 p. m., at her residence near Stratford, Va., LUCY ANN, beloved wife of John W. Beddoo. Notice of funeral hereafter.

BERKELEY—On Wednesday, January 31, 1934, at her residence, 1511 Buchanan street northwest, AIMEE LOUISE, widow of Charles Homer Berkeley and beloved mother of Kenneth H. Berkeley, of Washington, D. C., and Byron H. Berkeley, of St. Louis, Mo. Funeral services at the above residence on Friday, February 2, at 2:30 p. m. Interment Congressional Cemetery.

CARSWELL—On Wednesday, January 31, 1934, at the residence of his daughter, 1334 Hemlock street northwest, JAMES CARSWELL, loving father of Jameson Carswell and Mrs. Ethel H. Palmer, aged eighty-four years. Funeral from above address on Friday, February 2, at 2 p. m. Interment in Glenwood Cemetery.

CHAPMAN—On Tuesday, January 30, 1934, CHARLES FENTON, beloved husband of Grace Chapman and father of Mrs. Mary Godfrey, Mrs. Louise Griffin, William and Celeste Chapman. Funeral from the W. W. Chambers Co. funeral home, 1400 Chapin street northwest, on Friday, February 2, at 8:30 a. m.; thence to St. Patrick's Church, where mass will be offered at 9 a. m. for the repose of his soul. Relatives and friends invited. Interment at Mount Olivet Cemetery.

COLLINS—On Tuesday, January 30, 1934, at the residence of his daughter, Mrs. Edwin S. Hege, 3822 Livingstone street northwest, JEREMIAH, husband of the late Violette E. Collins. Funeral services at the S. H. Hines Co., 2901 Fourteenth street northwest, on Saturday, February 3, at 11 a. m. Interment at Rock Creek Cemetery.

COX—On Thursday, February 1, 1934, at his residence, 1423 Shepherd street northwest, DANIEL J., beloved husband of Marie Rice Cox. Funeral from his late residence Saturday, February 3, at 9:30 a. m. Requiem mass at the Shrine of the Sacred Heart at 10 a. m. Relatives and friends invited to attend. Interment Mount Olivet Cemetery.

CRONICE—On Wednesday, January 31, 1934, at Garfield Memorial Hospital, CLARE D., widow of Jonathan R. Cronice. Funeral services at her late residence, 1016 Fenwick lane, Silver Spring, Md., on Saturday, February 3, at 2 p. m. Interment at Rock Creek Cemetery.

GREER—On Thursday, February 1, 1934, at the residence of her daughter, Mrs. W. H. Wahly, 3031 Sedgwick street northwest, SYBILLA D. GREER (nee Grossard), wife of Thomas Dixon Greer, of Felton, Del. Remains resting at the funeral parlors of Almus R. Speare, 1623 Connecticut avenue. Notice of funeral later.

FUNERAL DIRECTORS

THOS. S. SERGEON
1911 7TH ST. NW Telephone Natl. 1090

JAMES T. RYAN
317 PA. AVE. S.E. Atlantic 1700

J. WILLIAM LEE'S SONS CO.
FUNERAL DIRECTORS
CREMATORIUM
4th st. and Mass. ave. ne. Lincoln 8200

CHAS. S. ZURHORST
201 EAST CAPITOL ST. LINCOLN 0372

Frank Geier's Sons Co.
3113 SEVENTH ST. N.W. Telephone
Modern Chapel NATIONAL 3473

FUNERAL DESIGNS

GUDE BROS. CO., Florists
1212 F STREET National 4276.
APPROPRIATE FUNERAL DESIGNS

GEO. C. SHAFFER 909 14TH ST. NW
Expressive Floral Emblems Phone
Moderate prices. Open eve. & Sun Nat. 0106

CAROLINA FLORISTS Funeral Designs
At moderate prices. 702 11th nw. Me. 7650.

Curtain Call

Man's Own Oration Read at His Funeral.

Oxford, Md., Feb. 1 (AP).—A funeral oration which he had written for himself 22 years ago was read here yesterday at the funeral of Herman Bringman, Oxford grocer.

Mr. Bringman, who broadcast a short-wave radio program each night, was heard to call for help Sunday night and when a physician reached him he was dead of a heart attack.

Among his papers was found the funeral oration and detailed directions for his last rites. He left $100 to pay musicians to furnish music at the services.

At the grave in Oxford Cemetery a band played and a friend read Mr. Bringman's own oration and a last farewell he had written to his friends.

Citizens Fear CWA Home At Brunswick

Protection Asked Against Violence Attributed to Drinking.

Brunswick, Md., Feb. 1 (Spl.).—Alleged drunken brawls among transients housed here by the Civil Works Administration, today caused citizens of this town to petition the town board for Federal police protection.

The brawls, attributed to transient drinking of bootleg whisky, brought considerable unrest among citizens and a special meeting of the mayor and the town council was called last night. The petition for protection was presented at the meeting.

Mayor Harry Mace stated that the town board had decided to attempt to handle the situation with town police before calling on Federal authorities for aid.

Drunks Crowd Jail.

One prominent resident said today that unless the situation is changed he would circulate a petition among the citizens of the town asking the Government to abolish the transient home.

Town officials plan to have several members of each transient group sworn in as officers to preserve peace. Although Frederick County is dry, for several days the jail has been filled to capacity with drunken men.

Four buildings are being used in Brunswick to house transient men. During one brawl a building was damaged considerably before police and two deputy sheriffs could intervene.

11 Given 30 Days in Jail.

At a hearing before Justice Howard Marvin Jones, 11 of the offenders were sentenced to 30 days in jail. While the jail was overcrowded a policeman was summoned to a home where several local youths were causing a disturbance, but he refused to make arrest on the ground that he could handle no more prisoners.

Residents said today that the money paid transients for their labor is being spent for "bootleg" whisky. Some receive orders on Brunswick stores for clothing in lieu of cash. Merchants and town officials said they have found a number of cases where clothing had been traded for whisky.

DIED.

HOFFMAN—On Thursday, February 1, 1934, at her residence, 314 Webster street northwest, LENA, widow of Henry Hoffman and beloved mother of Harry and Edward Hoffman, Mrs. Gertrude Bradley and Mrs. Agnes Muir, of Miami, Fla. Funeral from the above residence on Saturday, February 3, at 9:30 a. m.; thence to St. Gabriel's Church, where high mass will be offered at 10 a. m. for the repose of her soul. Relatives and friends invited. Interment at Mount Olivet Cemetery. (Services by W. W. Chambers Co.)

LECLERC—On Wednesday, January 31, 1934, at her residence, 1603 Nineteenth street northwest, LIZZIE LECLERC (nee Kober). Funeral services at Concordia Church, Twentieth and G streets northwest, on Friday, February 2, at 2 p. m. Interment private.

MANCUSO—On Thursday, February 1, 1934, at her residence, 1211 Tenth street northwest, JOSEPHINE, the beloved daughter of Louis and Josephine Mancuso and sister of Louis, J. and Salvatore Mancuso. Funeral services at the above residence on Saturday, February 3, at 8:30 a. m., thence to St. Patrick's Church, where mass will be offered at 9 a. m. for the repose of her soul. Relatives and friends invited. Interment St. Mary's Cemetery. Services by the W. W. Chambers Co.

MASON—Suddenly, on Monday, January 29, 1934, LAWRENCE B., beloved husband of Ethel E. Mason. Funeral from the W. W. Chambers Co. Southeast funeral home, 517 Eleventh street southeast. Notice of time hereafter.

McCATHRAN—On Wednesday, January 31, 1934, STILLMAN J. McCATHRAN, of 3539 Thirteenth street northwest, beloved husband of Frances J. E. McCathran. Remains resting at the S. H. Hines Co. funeral home, 2901 Fourteenth street northwest. Funeral services at St. Stephen's and Incarnation Church, Sixteenth and Newton streets northwest, Friday, February 2, at 2 p. m. Interment Cedar Hill Cemetery.

McDONALD—On Thursday, February 1, 1934, at 8:10 a. m., at his residence, 919 Farragut street northwest, WILLIAM EUGENE McDONALD, in his fiftieth year. He is survived by his widow, Florence Harenberg McDonald, and a son, Bowen E. McDonald. Funeral from his late residence Saturday, February 3, at 8:30 a. m. Requiem high mass at St. Gabriel's Church at 9 a. m. Friends and relatives invited. Interment Congressional Cemetery.

A Complete Funeral for $75.00

Or even LESS. The $75 funeral includes Casket (any color), plate engraved with name, No. 1 outside pine case, embalming by competent men, washing, dressing and shaving (if necessary), advertising of notices, hearse, two Cadillac limousines, rugs, chairs, scarf for the door, removing from hospital or home and all necessary services that are so well known at the DEAL FUNERAL HOME. NO EXTRAS.

DEAL
LINCOLN 8200

FLORAL TRIBUTES
1218-7th national
J. H. SMALL & SONS
Phone NO. 8th 7000 DUPONT CIRCLE

Ickes Delays Sewer Work In Arlington

Wants to Study Plan Further Prior to Giving Aproval.

ARLINGTON COUNTY BUREAU OF THE POST.
Tel. Clar. 509. Clarendon, Va.

Secretary of the Interior Ickes, the Public Works administrator, yesterday declared he wants to devote further study to the proposed $2,500,000 Arlington County sewer system allotment before he gives it his approval.

Contrary to reports published yesterday, Ickes said he had not signed the contract.

"I will not approve this matter until I have given the contract close study," he said. "I have held it up for that reason."

Asked if there was any political situation in Arlington County which was making the allotment undesirable, Ickes replied in the negative. He asserted that there are several legal questions in connection with the contract which have not been settled, and that he will give his personal attention to the matter.

School Budget Cut.

The total school budget in the hands of the county board yesterday for the fiscal year beginning July 1, 1934, calls for expenditures amounting to $360,721, as against $468,618.49 for last year.

With a total school enrollment of 5,700 pupils and 22 school buildings the budget carries the following items:

School Board covering salaries of members, clerk, insurance, census to be taken this year, totals $3,820; for superintendent's office, including salary, equipment and office supplies, $3,350; for instruction, covering 162 teachers' salaries and supplies, $187,511; for coordinate activities, $3,050; for housing, $50,780, covering janitor salaries and repairs to buildings; capital outlay, $1,600; transportation of pupils, $500; making a grand total for operation of schools of $250,611.

Total amount set aside for debt fund amounts to $110,110, covering redemption of bonds, literary loans, temporary loans and interest, calling for total expenditures of $360,721.

The full county budget will be made public tomorrow.

Full Day for CWA.

CWA workers in Arlington County braved the snowstorm yesterday and made a full day.

Work was carried on in the extension of Wilson Boulevard and Harlow avenue in Rosslyn, at a number of the schools while another crew worked along Wilson Boulevard on the sidewalk project.

Night School Opens.

Academic and commercial courses are offered in the second term of the Washington-Lee High School night school, which begins tonight. More than 100 students are enrolled. Classes are held Monday, Wednesday and Friday nights from 7 to 10 o'clock. Tuition is $10 per term.

Boys Club to Meet.

The Columbus Boys Club of St. Charles Catholic School at Clarendon will meet tonight at 7:30 in the Knights of Columbus clubrooms at 14 Garrison road.

Walter W. Wilson Funeral Is Today

Last rites for Walter Warren Wilson, 74, a resident of the District for 50 years, who died Wednesday at the home of his daughter, Mrs. Mae B. McSherry, in Rockville, Md., will be held in the chapel of the Warner E. Pumphrey undertaking establishment in Rockville at 10 a. m. today. Burial will be in Glenwood Cemetery.

Born in New York, Wilson spent much of his life as a salesman for firms here. His wife, Mrs. Mattie Wilson, died several years ago.

Wilson is survived by two other daughters, Mrs. Russell B. King and Mrs. Alma Lee Barton, both of Washington, and a sister, Mrs. George L. Maxheimer, of New York.

DIED.

McKERNAN—On Wednesday, January 31, 1934, at his residence, 617 Sixth street northwest, WILLIAM J., beloved son of Celestine McKernan and the late Thomas McKernan, and brother of Joseph W. McKernan and Mrs. Elizabeth Antuori and Mrs. Mary Smith. Funeral from the W. W. Chambers Co. funeral home, 1400 Chapin street northwest, on Saturday, February 3, at 8:30 a. m., thence to St. Mary's Church, where mass will be offered at 9 a. m. for the repose of his soul. Relatives and friends invited. Interment Mount Olivet Cemetery.

NEWMAN—On Wednesday, January 31, 1934, at her residence, 1349 Park road northwest, CAROLINE CLEEVES, widow of John C. Newman. She is survived by two daughters, Mrs. John R. Thomas, of Niles, Ohio, and Mrs. John B. Saunders, of Washington, D. C., and two brothers, Maurice M. Cleeves, of Washington, D. C., and William A. Cleeves, of Mount Rainier, Md. Funeral services at the late residence on Friday, February 2, at 2:30 p. m. Interment Rock Creek Cemetery.

NEWMAN—On Thursday, February 1, 1934, MARGARET J., beloved daughter of the late C. F. and Emma J. Newman. Funeral from the W. W. Chambers Co. funeral home, 1400 Chapin street northwest, on Saturday, February 3, at 2 p. m. Relatives and friends invited. Interment at Oakwood Cemetery, Falls Church, Va.

RICHMOND—On Thursday, February 1, 1934, at the home of Dr. Hugh Nutting, 1351 Newton street northwest, ELIZABETH RICHMOND, aged seventy-six years. Remains resting at the colonial funeral home of William Reuben Pumphrey, Rockville, Md. Notice of funeral later.

RIPPLE—Passed away on Tuesday, January 30, 1934, LOTTIE M., beloved wife of Henry C. Ripple. Funeral services at 2904 Park place northwest, on Friday, February 2, at 2 p. m. Interment at Cedar Hill Cemetery.

SAVAGE—On Wednesday, January 31, 1934, at 12:45 p. m., GEORGE D., the beloved husband of the late Martha E. Savage, aged eighty-four years. Remains resting at the colonial funeral home of William Reuben Pumphrey, Rockville, Md. Funeral from the former home of his daughter, Mrs. Arthur Cochran, Quince Orchard, on the Gaithersburg pike, Md., on Friday, February 2, at 11 a. m. Interment Monocacy Cemetery, Beallsville, Md.

VAIL—On Wednesday, January 31, 1934, at his residence, Concord apartments, the Rev. SOLOMON NELSON VAIL, beloved husband of Alice M. Vail, aged eighty-three years. Funeral services at the Covenant First Church, Eighteenth and N streets northwest, on Friday, February 2, at 1:30 p. m.

WAGNER—On Wednesday, January 31, 1934, at Walter Reed General Hospital, HENRY SLOCUM WAGNER, colonel, U. S. Army, retired, in the sixty-second year of his age. Body resting at the Tabler funeral home, 928 M street northwest, until Friday, February 2, 2 p. m. Funeral services will be held Friday, February 2, 2:30 p. m., in Arlington National Cemetery with full military honors.

D. A. R. Will Mark Recently Found Grave of Gen. Stuart

Revolutionary Hero Rests in Congressional Cemetery.

Capt. Wendell Wolfe Chapter of the Daughters of the American Revolution soon will dedicate a marker at the grave of Gen. Philip Stuart, of Virginia, a distinguished American officer in the Revolutionary War, whose unmarked burial place has been located in Congressional Cemetery.

Descendants of Gen. Stuart here and in the Virginia Tidewater thought the grave was at Annapolis, Md., but information that the noted soldier died in Washington resulted in location of his grave.

Gen. Stuart, a native of Fredericksburg, Va., was commissioned in 1780 to serve under Col. William Washington, a cousin of George Washington.

A musket ball wounded Gen. Stuart severely in the battle of Eutaw Springs, S. C., the bullet lodging against his spine. A second charge impaired use of his right arm the rest of his life.

For many years Gen. Stuart resided in Snow Hill, Upper Marlboro and later Annapolis, Md. He served four terms in Congress.

At the outbreak of the War of 1812 he was commissioned brigadier general of the Fifth Brigade of Maryland troops. Gen. Stuart died in 1830.

Redistricting Bill in Virgina Senate Passes

Measure Given Majority of 37 to 7; House to Vote Next Week.

Richmond, Feb. 1 (AP).—The Senate today passed the Holt Congressional redistricting bill with two committee amendments boosting the population of the Fourth and Eighth Districts.

Passage of the bill—one of the major controversial measures before the session—came suddenly after rough sledding since the General Assembly convened three weeks ago.

As passed by the upper House, the bill provides for district populations as follows: First District, 239,757 (territory unchanged); Second District, 302,715 (unchanged); Third District, 286,064 (previous population, 289,017); Fourth District, 242,184 (previous, 212,952); Fifth District, 271,794 (previous, 251,090); Sixth District, 280,708 (previous 234,662); Seventh District, 241,968 (previous, 176,852); Eighth District, 256,511 (previous, 183,934); Ninth District, 304,320 (previous, 325,024).

Reduces Districts to Nine.

The 1934 Assembly, like the 1932 Assembly, was faced with the problem of reducing the number of the State's congressional districts from 10 to 9, because of a decrease in population under the 1930 census. The 1932 act was declared unconstitutional by the State Supreme Court, because it did not measure up to constitutional requirements for compactness, community of interest, and equality of population.

The bill by Senator Saxon W. Holt, at its third reading was overtaken by opposition that pitched it back into the lap of the privileges and elections committee, which worked on it another week.

Floor Amendments Beaten.

Today it was reported back on the Senate floor in the stage of its second reading. All floor amendments were beaten down, and the bill was carried with a 37 to 7 vote.

The vote was overwhelming enough to carry the bill's emergency clause.

As it passed, the old First and Second districts were left unchanged, despite a fight by Senator Mosely, of Brunswick, to take from the second Southampton County and add it to the fourth.

The old Third District lost Goochland County, which was transferred to the Eighth. To the old Fourth District were added the counties of Cumberland, Buckingham and Appomattox, from the old Tenth. To the old Fifth District was added Wythe County, from the Ninth. The old Sixth District gained Alleghany, Clifton Forge, Botetourt and Craig. All of these came from the old Tenth.

Seven Senators Opposed.

The old Seventh lost to the old Eighth Albemarle, Green, Madison and the City of Charlottesville, and gained Amherst, Augusta, Staunton, Bath, Highland and Rockbridge from the old Tenth. The old Eighth gained from the old Seventh, Albemarle, Charlottesville, Greene and Madison, from the old Tenth Fluvanna, and from the old Third Goochland. The old Ninth lost only Wythe, which went to the Fifth. The old Tenth was split up among the new Fourth, Sixth, Seventh and Eighth.

Those voting against the bill were Senators Cather, Chase, Dickenson, Moseley, Sumate, Thompson and Vaughan.

Those not voting were Senators Robinette, Rogers and Woodson.

The bill now goes to the House Privileges and Elections Committee, and is due on the House floor early next week.

Navy Contract To Offer Jobs

10 to 50 Will Get Year's Work on Boilers at Local Yard.

A year's employment for 10 to 50 men a week at the Washington Navy Yard was in prospect yesterday as the Navy Department awarded a $318,390 contract for boiler installation to E. D. Fouke, of 7318 Alaska avenue, Washington general contractor.

The project, which includes remodeling work and installing six 800-horsepower boilers in the central power house at the Navy Yard, will be started immediately with PWA funds. The new boilers will replace 15 now in operation.

Woman Asks $1,606 In Real Estate Suit

Mrs. Lillie C. Taylor, 4624 Ninth street northwest, yesterday brought suit in District Supreme Court against Gibbs L. Baker, Caroline P. Baker and L. Karlton Mosteller, for $1,606.

Mrs. Taylor recited the purchase by her of land at North Beach Park, Md., as the basis for the suit. She asserts she was promised the land would be resold at a profit to her.

Virginia Bank "Robbery" Nets Just 50 Cents

Police Nip Attempt in Gunfire Exchange With Thugs.

Danville, Va., Feb. 1 (Spl.).—Rural police officials checked doctors and hospitals today on both sides of the Virginia-Carolina line following the attempt yesterday to rob the Citizens Bank at Virgilina which netted the five men 50 cents according to Cashier Arthur Tuck.

The five men, believed to be equipped with a machine gun and wearing bullet proof vests, are thought to be the same who robbed the bank of Tarboro, N. C., a few hours after escaping from Virgilina. In both cases officers surprised the robbers, exchanged a heavy fire and at both places one of the yeggs was seen being picked up by confederates under fire and placed in a tan sedan which sped away.

The robbery at the Stokesdale, N. C., bank where an undetermined amount of money was stolen, is also attributed to the same robbers. Chief of Police Martin here believes they are professionals playing the "small time circuit."

Officer J. F. Puryear and Detective Britt were looking for a fugitive in a box car near the Virgilina Bank at 2 a. m. when they saw a car drawn up by the rear door. They watched and saw two men enter by a window while others stood guard.

The officers emptied both of their revolvers, reloaded and fired again, 20 shots in all. Puryear says the return fire had the staccato ring of a machine gun. Neither officer was hit. One of the thugs was wounded.

"Old Timers" Dinner Planned in Baltimore

Baltimore, Feb. 1 (Spl.).—An "Old Timers" dinner and dance will be held at the Belvedere Hotel Wednesday, the thirtieth anniversary of the Baltimore fire of 1904.

The Insurance Society of the Baltimore Association of Fire Underwriters and the Chesapeake Pond of the Blue Goose are cooperating in the arrangements. Relics of the 1904 fire will be on display.

Norfolk to Probe Hotel Explosions

2 Firemen Hurt, Guests Flee, Damage $30,000.

Norfolk, Va., Feb. 1 (Spl.).—Local authorities began an investigation of two explosions which occurred in the Wilva Hotel last night preceding a fire which destroyed the structure. Four guests had narrow escapes and two firemen were injured.

The first explosion apparently occurred in the rear of a store on the ground floor. J. E. Parker, a roomer, was caught on the third floor and had to be taken down a fire ladder. Miss Margaret Jones, C. H. Jones and W. H. Moore, other guests, escaped in their night clothes.

The building is operated by Harry and William Vakos, who also operate a cigar store on the ground floor. The store was deprived of the Blue Eagle for failing to live up to the NRA code. The three-story building is located at Plume and Atlantic streets. The damage done is estimated at $30,000.

Snakes Alive!

CWA Workmen Dig Up 3; Another on Highway.

Mount Jackson, Va., Feb. 1 (Spl.).—Three snakes, showing every sign of life on one of the coldest days of the year, were dug up by a CWA crew laying a water line here.

Two of the snakes were copperheads and the third a blacksnake. Workmen found it necessary to use heavy shovels to subdue them.

Charles Town, W. Va., Feb. 1 (Spl.).—The first snake of the season was reported here yesterday by Walter Ramey, head of the line force of a power company, who said he killed a large blacksnake on the Martinsburg State road Sunday as it was crossing the highway.

Pastor's Wife Dies At Waynesboro

Mrs. Florence Steck Was Former Resident Here.

Waynesboro, Va., Feb. 1 (Spl.).—Mrs. Florence Genevieve Steck, wife of the Rev. Charles Steck, former pastor of the Epiphany Lutheran Church, now consolidated, of Washington, died this morning at her home here, from angina pectoris.

Dr. and Mrs. Steck moved here 11 years ago when he became pastor of the Lutheran Church. They recently celebrated the fiftieth anniversary of their marriage. The funeral will be held at 2:30 p. m. Saturday.

The Epiphany Church in Washington was consolidated with the Chevy Chase Lutheran Church.

Mrs. Katharine Voorhees Funeral Services Today

Martinsburg, W. Va., Feb. 1 (Spl.).—Funeral services will be held here tomorrow for Mrs. Katharine L. Voorhees, 59, widow of George E. Voorhees, who died yesterday.

Three children survive, Mrs. Clara Small, Nollville; Holmes Voorhees, Martinsburg, and Norman, at home; one sister, Mrs. H. L. Byrers, Kearneysville; four brothers, Frank and Charles Cook, of near Shepherdstown; Will Cook, of near Hagerstown, Md., and Robert Cook, Halfway, Md.

Mortician Dies In Rockingham

B. B. Shifflett Was 72; Mrs. M. A. Koiner's Rites Today.

Harrisonburg, Va., Feb. 1 (Spl.).—Funeral services were held today for B. B. Shifflett, 72, west Rockingham's veteran undertaker, from the Greenmount Church of the Brethren. The Rev. C. E. Long and the Rev. S. I. Bowman officiated.

Mr. Shifflett who died yesterday was one of the best known residents of the western section of the county and spent practically his entire life in the Greenmount section.

He is survived by his second wife; a son, Robert Shifflett, of Greenmount, and two daughters, Mrs. Ollie McMullen and Miss Ora Shifflett, both of Greenmount.

Funeral services for Mrs. M. A. Koiner, 70, who died yesterday near Burketown, will be held tomorrow morning from St. Paul's Reformed Church, the Rev. Horace Lequear officiating. Mrs. Koiner was a native of the Cross Keys section of Rockingham County. She is survived by a son, Howard E. Koiner.

WAKE UP YOUR LIVER BILE—WITHOUT CALOMEL

And You'll Jump Out of Bed in the Morning Rarin' to Go

If you feel sour and sunk and the world looks punk, don't swallow a lot of salts, mineral water, oil, laxative candy or chewing gum and expect them to make you suddenly sweet and buoyant and full of sunshine.

For they can't do it. They only move the bowels and a mere movement doesn't get at the cause. The reason for your down-and-out feeling is your liver. It should pour out two pounds of liquid bile into your bowels daily.

If this bile is not flowing freely, your food doesn't digest. It just decays in the bowels. Gas bloats up your stomach. You have a thick, bad taste and your breath is foul, skin often breaks out in blemishes. Your head aches and you feel down and out. Your whole system is poisoned.

It takes those good, old CARTER'S LITTLE LIVER PILLS to get these two pounds of bile flowing freely and make you feel "up and up." They contain wonderful, harmless, gentle vegetable extracts, amazing when it comes to making the bile flow freely.

But don't ask for liver pills. Ask for Carter's Little Liver Pills. Look for the name Carter's Little Liver Pills on the red label. Resent a substitute. 25c at drug stores. ©1931 C. M. Co.

Not a Word!

You don't need a caption for BENNY....Whatever he has to say, he says in pantomime.... And he can say everything with a shrug of his shoulders or a sudden twist of his head.... If it should suddenly dawn upon him that there is a connection between a man with his spaghetti and the early bird with his worm, you get the strangely logical workings of his fantastic mind at a glance.... BENNY is a little guy against the world... a lovable mixture of pathos and laughter.... He is the creation of J. Carver Pusey... and in the BENNY Color page Pusey has introduced two more star comics... OPPORTUNITY KNOX and CAT-TALES.... Watch for them...

Beginning Sunday in

The Washington Post

16 PAGE COMIC SECTION

ONE OF FOUR ADDED FEATURES

Carroll County CWA Fund Gets 10% Increase

More Men Now Occupied on Projects; Hospital Seeks Loan.

Westminster, Md., Feb. 1 (Spl.).—A 10 per cent increase in the CWA weekly pay roll allotment, which previously had been cut from $9,500 in Carroll County to $5,300, due to the reduction in labor hours, is now effective.

This increase, which adds approximately $500 to the weekly pay roll, has made possible the employment of additional men, bringing the total number of those employed to 590.

The increase in employment has speeded up work on the courthouse, which has been progressing slowly with only a skeleton force. A total of 32 additional men are being employed on this project.

S. L. Thompson, State supervisor of projects, complimented the local committee on progress made and said he had found all projects conform with best requirements.

Charles O. Clemson, chairman of the local CWA committee, requested to be relieved of the detail work in connection with the CWA administration, saying administration work is taking all his time. The committee decided to establish an office here and James Stuart, local CWA engineer, was appointed as coordinator to handle the routine work.

Hospital Seeks $25,000.

Morgantown, W. Va., Feb. 1 (Spl.). The State Advisory Board on Public works announced that the Morgantown City Hospital has applied for a $25,000 loan for constructing an addition and equipping a nurses' training school. Plans were drawn several months ago and much work has been done on the foundation. The hospital is operated by Dr. E. F. Heiskell.

Camp Called Best.

Elkins, W. Va., Feb. 1 (Spl.). Camp Parsons of the CCC at Parsons has been chosen as the best camp of the forest army workers in the northern district of West Virginia, according to official announcement by the headquarters here, which says it will be put in competition with other prize camps of the Fifth Army Corps area.

During the last year, Camp Parsons was under command of Capt. Lester A. Webb, who recently was transferred to Camp Knox, Ky. It is now under command of Lieut Theodore King.

The district title last year was won by Camp Laurel Fork, at Glady, but in the Fort Hayes competition Camp, Wyoming, in the Western District of West Virginia, nosed out the honor. Since that time many improvements have been made in the Parsons Camp, which is adjacent to the Federal forest nursery there.

Capt. Charles P. Barton, Army Engineer Reserves, has been transferred from command of construction work in the eastern West Virginia District, to the command of Company 1543 at Clinton, Ky.

Capt. Clifford H. Cotts, Infantry Reserves, is transferred from command of the Clinton unit to duty at the Elkin headquarters.

Airport Being Developed.

Waynesboro, Pa., Feb. 1 (Spl.). The use of Waynesboro's newly acquired municipal airport as a unit in the Baltimore-Pittsburgh air traffic, was regarded as a possibility here today by A. C. Pottorff, manager.

The field is now being made into the largest airport in this section by CWA funds. Several years ago former Secretary of War Patrick J. Hurley was forced down at the airport and commended its location and arrangement. Because of its proximity to the Maryland National Guard camp at Cascade, Md., the field has been used frequently by officers flying to the camp.

Mate Finds Wife Dead in Kitchen

Mrs. Harriet M. Hammann Dies Suddenly.

Martinsburg, W. Va., Feb. 1 (Spl.).—Mrs. Harriet M. Hammann, 56, wife of Harry A. Hammann, was found dead in the kitchen of their home here this morning.

Death was declared due to a heart attack. The body was found by Mr. Hammann.

Surviving are a daughter, Miss Rhea Hammann, and two sons, Harry C. and Paul, both members of their father's firm; and one brother, William Buckleman, of Baltimore. Rites will be conducted Saturday afternoon.

200 Attend Valley Chamber Dinner

Business in Harrisonburg Seen on Upswing.

Harrisonburg, Va., Feb. 1 (Spl.). Two hundred business men attended the annual meeting and banquet of the Harrisonburg Chamber of Commerce last night and heard the cooperative spirit of the banks, city council and citizens extolled by President Joe Nielson and Secretary George E. Andrus.

This spirit was declared responsible last year in obtaining for Harrisonburg the Daly Bros. shoe factory.

Achievements of the Chamber of Commerce were reviewed by Secretary Andrus, who said business here is on the upward swing.

Ship Collision in Storm Is Declared Unavoidable

Baltimore, Feb. 1 (AP).—Damages of $3,700 incurred by a schooner and a derrick scow in crashes with the 8,000-ton Danish motorship Anna Mersk when it was torn loose from its moorings in the severe storm here last August 23, were declared due to an unavoidable accident by Judge W. Calvin Chesnut, in United States District Court.

Suit of Woman in Annapolis Against Kin in Ireland Settled

Dublin, Feb. 1 (AP).—Announcement has been made in the Dublin high court that a settlement has been reached in the action of Mrs. Patricia Alison Grattan Heffernan, of Annapolis, Md., against her father, Sir Thomas Henry Grattan Esmonde, and the Rev. Arthur Francis Hinkle, executors of her mother's will.

The action related to the administration of the estate left by Mrs. Heffernan's mother, Dame Alice Barbara Esmonde, the first wife of Sir Thomas Esmonde. The estate was valued originally at £150,000 (normally $750,000).

In the action, Mrs. Heffernan asked for an account of all moneys and property subject to the trusts of the will she alleged had been received by Sir Thomas and applied otherwise than in due course of the administration of the trusts of the will, and an account of all losses sustained by the trust estate by alleged defaults of Sir Thomas.

Sir Thomas denied he appropriated for his own use any moneys or property to which he was not entitled.

Rum Law Test Case Launched At Hagerstown

Plan to Fix Magisterial Power; 13 Arrested in Raids.

Hagerstown, Md., Feb. 1 (Spl.).—Three of thirteen persons arrested for violation of the new State liquor law in a series of raids were given hearings here today.

Mr. and Mrs. Joseph Eckert, Cascade filling station operators, gave bond of $500 each, while Clarence Leggett, of Boonsboro, furnished bond without evidence being heard.

Through Leggett's case State's Attorney Floyd Harshaman hoped to determine whether the county law gives magistrates concurrent jurisdiction with the court and thus permit magistrates to dispose of future violations. All are charged with selling liquor without license.

Nonsuit Taken.

Charles Town, W. Va., Feb. 1 (Spl.).—A suit for $10,000 against Preston Knode, accused by Wilbur Dusing of alienation of the affections of Mrs. Florence Dusing, were dropped today when the plaintiff moved a nonsuit to avoid a directed verdict for the defendant by Judge B. G. Rogers.

Failure to show proof of the charge had caused Judge Rogers to prepare direction of acquittal.

10 Years for Slaying.

Parkersburg, W. Va., Feb. 1 (Spl.). Ten years in the Moundsville State Penitentiary must be served by Andrew J. Bonnett, 21, for slaying his roommate, William McNery, in a quarrel December 23, last, here.

Bonnett pleaded guilty to second degree murder. The slaying, according to police, was prompted by jealousy. McNery formerly lived in Wheeling.

Boy Scout Earns 22 Merit Badges

Awarded Silver Eagle at Cumberland Court.

Cumberland, Md., Feb. 1 (Spl.). Charles D. Callis, Troop 17, was awarded the highest honor in Scouting, the Silver Eagle Badge, at a Scout court of honor last night. Eleven merit badges are required, but young Callis earned 22 as follows:

First aid, personal health, public health, life saving, swimming, cooking, camping, civics, bird study, pathfinding, pioneering, athletics, physical development, reading, firemanship, bookbinding, carpentry, textiles, electricity, metal work, first aid to animals, safety.

Scout Callis joined in August, 1930. He became a first-class Scout in April, 1931, a Star Scout in November of the same year, and a Life Scout in June, 1932. Eleven troops were represented at the court.

Rep. Lewis Invited To Postal Session

Asked to Address Meeting at Frederick.

Frederick, Md., Feb. 1 (Spl.). Representative David J. Lewis, Sixth Maryland District, composed of Frederick, Washington, Allegany, Garrett and Montgomery Counties, has been invited to address the annual meeting and banquet of postal employes of four counties here February 22.

The banquet will be held at Calvary Methodist Episcopal Church, of which the Rev G. Ellis Williams is pastor, and the meeting will be held at the State Armory.

Mayor Elmer F. Munshower will make the address of welcome.

Mrs. J. H. Pace Dies; Had 24 Grandchildren

Charlottesville, Va., Feb. 1 (Spl.). Mrs. Fannie H. Pace, 77, wife of J. H. Pace, died yesterday at her home in Palmyra. The funeral was held today. Besides her husband, she is survived by eight children—W. W. Pace, of this city; J. M. and J. Floyd Pace, of Cunningham; George N. and Ollie H. Pace, of Keswick; C. N. Pace, of Draper, N. C.; Mrs. Ollie Kendrick, of Palmyra, and Miss Bessie Pace, of Lynchburg. There are 24 grandchildren and 6 great-grandchildren.

V. M. I. Senior Seriously Injured in School Fall

Lexington, Va., Feb. 1 (AP).—Stanley A. Tweddle, a senior at the Virginia Military Institute, slipped while walking on the campus today and struck his head, suffering a probable skull fracture.

The youth, whose home is at New Castle-on-Tyne, England, was reported in a serious condition.

St. Marys County Tax Delinquency Studied

Leonardtown, Md., Feb. 1 (Spl.). Tax records of St. Marys County show 10 per cent of 1931 taxes are unpaid.

Twenty-five per cent of the 1932 taxes are also delinquent. A total of 50 per cent of 1933 taxes are paid in advance. A survey is being made by the Federal Government of all unpaid taxes in the county, some dating back nearly 100 years.

P.-T. A. Warned Of "New 3 R's"

Reel, Radio, Rumble Seat Must Be Watched, Says Speaker.

Frederick, Md., Feb. 1 (Spl.).—Approximately 70 persons attended an all-day institute for parent-teacher associations here yesterday.

Addresses were made by Mrs. C. E. Roe, Denver, Colo., field secretary of the National Congress of Parents and Teachers; Mrs. H. Ross Coppage, Baltimore, State president of the Maryland Congress of Parents and Teachers, and Eugene W. Pruitt, superintendent of schools.

Mrs. Roe reviewed duties and obligations of parents and teachers, and said the only organization that outranks the parent-teacher association is the church. She said there are three other Rs besides "reading, 'riting and 'rithmetic," and parents and teachers must guard against the "reel, radio and rumble seat." She urged parents, teachers and school executives to use their influence to have the next Legislature ratify the child labor amendment.

Mrs. Coppage emphasized the importance of summer round-up work, a health project among preschool children to correct physical defects among those who will start schooling the following fall.

Mr. Pruitt urged P.-T. A. workers to inform themselves on school affairs. He praised the State for the help it had given the schools, but said further reduction of curtailment of funds on part of the county, particularly in salaries, will reflect unfavorably upon the progress of school children.

Seven Policemen Added To Hagerstown Force

Hagerstown, Md., Feb. 1 (Spl.). Mayor I. M. Wertz has administered the oath to the following new policemen: Marcus W. McClelland, Edward W. Kuhlman, Magnus M. Kline, Norman W. Wolfe, Luther W. Bloom, Clarence E. Carroll and Robert J. Weaklem.

Capt. of Police Clarence Emmert plans to employ four of them regularly and three to alternate two weeks a month.

Rites Set for Wife Of Frank Van Horn

Burial in Philadelphia Planned Tomorrow.

Martinsburg, W. Va., Feb. 1 (Spl.). Mrs. Rebecca S. Van Horn, 68, wife of Frank W. Van Horn, manager of a hosiery manufacturing plant here, who died Wednesday of Pneumonia, will be buried Saturday in Philadelphia.

She was a native of Philadelphia, but had spent all her 43 years of married life here. She was active in Episcopal Church circles and reason of her attendance of Masonic ceremonies in this State with her husband who is a past grand master of West Virginia and a past grand commander of Knights Templar of West Virginia, she was widely known throughout the State.

Surviving are the husband and two sisters, Mrs. John Knickerbocker and Mrs. Annie Wallace, Philadelphia.

99 Grade Pupils Enter High School

3 Charlottesville Classes Are Graduated.

Charlottesville, Va., Feb. 1 (Spl.). Ninety-nine pupils from the three grammar schools of the city entered Lane High School this morning, following graduating exercises yesterday.

The list follows:

Venable—John B. Anthony, jr., Linwood J. Bailey, James E. Bickers, Forrest W. Birckhead, Ira V. Brown, Margaret M. Brown, Bruce Campbell, Jean C. Cannon, Mildred L. Carter, Jaquelin Lee Caskie, Margaret R. Catterton, Mary E. Catterton, Mildred Clarke, Julia Cochran, Mabel Coiner, Fountain Eddins, jr., Wilbur Fitzhugh, jr., Alma L. Garland, Billy Hale, Martha R. Ham, Mary H. Ham, John W. Harbottle, Bessie Hawkins, Franklin Johnson, Matthew Lawman, jr., Richard D. Mawyer, Joyce Irene Pace, Dorothy J. Proffitt, Dorothy M. Raines, Henrietta L. Stration, Latelle M. Thomas, Dorothy Vernon Wade, Haswell Walker, jr., and Phyllis Wiest.

McGuffey—James Borden, John Campbell, Helen Christian, Sam Commings, Josephine Dabney, J. T. Davis, Elizabeth Ennis, Elizabeth Ferron, Raymond Gardner, Jack Gay, Rosa Gibson, Betsy Gilmer, Dorothy Harris, Robert Harris, Eugenia Hawkins, James Jessup, Annie Johnson, Alice Lowe, Lucy McCauley, Orien Moore, Vernon Mowbray, Robert Nimmo, Mary Portch, James Quarles, Ervine Ramsey, George Richeson, Margaret Smith, Minnie Louise Smith, Walter Smith, Clarence Taylor, Emma Lee Thomas, Elva Updike, Reva Updike, Robert Walker and Fred Williams.

Clark—Ruth Apes, Randolph Amiss, Charlotte Anthony, Thelma Barnett, Katherine Bishop, Edward Cash, Dorothy Creasy, Billy Dudley, Herbert Gianniny, Martha Harmon, Jack Holland, James King, Pearon Lang, Elizabeth Layne, Lawrence Marshall, Peter Meclewski, Mary Lee Morris, Marie Mowbray, Billy Nichols, Martha Payne, Margaret Price, Wade Quisenberry, George Sacre, Mildred Saunders, Phillip Shiflett, James Sprouse, Hester Thacker, Eugenia Uts and Marie Wood.

Tax Estimate Completed.

Charles Town, W. Va., Feb. 1 (Spl.).—Commissioners of the Jefferson County Court today completed the county levy estimate, as prescribed by the State Tax Commission.

Cather Pushes Drive to Bar Virginia Stills

Amendment to Liquor Law to Be Sought; Plan Is Termed "Unfair."

(By Staff Correspondent.)

Richmond, Feb. 1.—A drive for amendment of the liquor-control bill to prevent State operation of distilleries was launched today by Senator T. Russell Cather, Winchester.

Private capital in the great Shenandoah Valley apple counties, he contended, could not hope to successfully compete with the State in manufacturing brandy.

"I'm opposed to the State government entering any business enterprise in competition with private capital, especially where private capital pays a tax to the State," Mr. Cather explained.

"If the liquor bill goes through the Senate as passed by the House, the State probably will operate 40 distilleries. Private interests attempting to compete will be ruined."

Sees Rigid Price Control.

Mr. Cather discredited arguments that the State would be forced to pay exorbitant prices for liquor to be sold in the prospective dispensary chain unless it could at least threaten to make its own whisky.

"If necessary to control prices," Mr. Cather argued, "the State could refuse to buy any liquor until offered at a fair price. It would have the whip hand because no one else could sell whisky in the State."

Winchester would be an ideal location for apple brandy distilleries, Mr. Cather declared, because of its accessibility to the source of supply and its huge cold storage plants, which would permit yearround operations, instead of only a few months as elsewhere.

More than 3,000,000 barrels of apples are produced in the Winchester area annually, he pointed out.

Should the State enter the liquor manufacturing business, he predicted, "there wouldn't be any real saving because it wouldn't operate economically. I never did know the State or the Federal Government to do anything efficiently. They're so geared it can't be done.

U. S. Competition Dangerous.

"Government competition with private industry is becoming more dangerous all the time. I'm told the Federal Government alone is competing with private business in making 246 articles already. That's unfair competition."

Mr. Cather will offer an amendment to prohibit the manufacture by the State when the liquor bill reaches the Senate.

Elks' Head to Visit Maryland Lodges

Joint Meeting and Dinner Are Planned.

Cumberland, Md., Feb. 1 (Spl.). Fifteen past exalted rulers of the Elk Lodge of Cumberland and Frostburg, meeting here, appointed County Commissioner A. Charles Stewart, of Frostberg, general chairman of a committee to arrange for the reception of Grand Exalted Ruler Walter F. Meier, of Seattle, Wash., who will address a joint meeting of Cumberland and Frostburg lodges here Tuesday, February 13.

Appointed to assist in the reception are Taylor Morrison, chairman of entertainment; Frank Lee Carl, John McCulloh and Rudolph Nickel, publicity, and Fuller Barnard, chairman of the gift committee.

A dinner in honor of Mr. Meier will be served before the joint meeting. Guests will include officers and past exalted rulers of the Cumberland and Frostburg lodges and officers of neighboring lodges.

John F. Stinson Services Today

Former Clarke Justice Was Warren Native.

Boyce, Va., Feb. 1 (Spl.).—Funeral rites will be conducted from the Baptist Church tomorrow at 1 p. m. for John F. Stinson, 78, conducted by the Rev. C. V. Van der Linden. Interment will be in Front Royal.

Mr. Stinson, a native of Warren County, had lived in this section 27 years. He was for 12 years a magistrate for Chapel district. He helped organize the Sunday school of Boyce Baptist Church and was a senior deacon of that church.

Surviving are his widow, the former Miss Lora Wharton, of Front Royal, and a son, Charles B. Stinson, at home.

Services Conducted For Lewis J. Virts

Shenandoah Junction, W. Va., Feb. 1 (Spl.).—Funeral services for Lewis J. Virts, 64, hotel keeper, were held yesterday at his home.

The Rev. Mr. McNeer, of the Shenandoah Junction Methodist Church, conducted the services. Burial was in Edge Hill Cemetery at Charles Town. Mr. Virts leaves his widow, a sister, and six children, and three grandchildren.

Best Rum Law

So Says Delegate Hall of Virginia House Bill.

Richmond, Feb. 1 (AP).—"The best liquor law in America."

That is what Delegate Wilbur C. Hall, of Leesburg, said of the dispensary liquor control bill passed today by the Virginia House of Delegates.

Hall served with the commission which recommended the plan to the General Assembly and studied the laws of the various States, Canadian provinces and foreign countries.

Radio Call Course For Danville Police

Cars to Be Equipped With Receiving Sets.

Danville, Va., Feb. 1 (Spl.). Twelve Danville policemen are training to become radio announcers, but not for public entertainment. They are being prepared for service as police radio call announcers.

Police cars are being equipped with radio receivers and a broadcasting system installed at police headquarters. The new system is expected to be in operation within a week.

Bristol, Va., Feb. 1 (Spl.).—Police here are getting better equipped for the pursuit of criminals. The Virginia force this week has secured a new motorcycle and a new auto, replacing machines that have been in use for the past three years. Last night, the Bristol, Tenn., commissioners discussed, with final approval almost certain, the purchase of a new auto.

James A. Payne, 86, Foxhunter, Is Dead

Grandfather of 25 Lost Son This Week.

Charlottesville, Va., Feb. 1 (Spl.). James A. Payne, 86, retired coal dealer, and one of the most noted fox hunters in Piedmont, Va., died unexpectedly yesterday at his home, "Orange Dale," south of the city. The funeral was held today, conducted by the Rev. Edwin S. Sweeney.

His wife died two years ago. Eight children survive: Mrs. George B. Goodyear, Mrs. Robert Smith and W. T. Payne, of this city; Charles W. Payne, of Rocky Mount, N. C.; Mrs. A. W. Sadler, of Oak Hill, W. Va.; Mrs. Creed Bruce, of Wise, Va., and Harold A. Payne, of Cranberry, N. J.

Another son, Alphonse Dix Payne, a machinist at the Navy Yard in Washington, died in the Capital Monday. There are 25 grandchildren and five great-grandchildren. Also surviving is one brother, Alphonso D. Payne, of this city, for half a century the city's leading liveryman and owner of several race horses.

Mrs. H. G. Jones, 65, Dies at Ranson

Will Be Buried Today in Page County, Va.

Ranson, W. Va., Feb. 1 (Spl.).—Mrs. Laura B. Jones, 65, wife of H. G. Jones, Ranson stonemason, died yesterday.

Mrs. Jones formerly was a resident of Page County, Va. She is survived by her husband; a brother, Gilbert Dodson, of Millville, and a daughter, Mrs. Robert McGolrich, of Ranson.

Funeral services and interment will be tomorrow at the East Liberty Church near Luray, Va., conducted by the Rev. John Henderson.

Bristol Water Supply Shortage Alleviated

Bristol, Va., Feb. 1 (Spl.).—After a day that saw hundreds of complaints, the Bristol, Tenn., board of commissioners yesterday moved to correct the water shortage on that side of the city by entering into a temporary agreement with Bristol, Va., to provide 24-hour operation of the Wallace filter plant.

Firemen to Attend Religious Services

Winchester Volunteers in Annual Pilgrimage.

Winchester, Va., Feb. 1 (Spl.) Two Winchester volunteer fire companies will hold their annual religious services here Sunday.

Charley Rouss firemen will attend special services in the Capitol Theater at 3 p. m. The Rev. R. B. Campbell, chaplain of the organization, will deliver the sermon, with the Rev. Dr. Hubert Sydenstricker assisting. Special music will be rendered by the Winchester Concert Band.

At 7 o'clock Sunday evening, the Sarah Zane Fire Company will attend services at the United Brethren Church. The Rev. George W. Stover, pastor of the church and chaplain of Sarah Zane, will preach. He will be assisted by the Rev. Norman Cooper, assistant chaplain. A memorial service in memory of departed members will also be held.

Class Seeks Mile of Pennies To Wipe Out Parsonage Debt

Charles Town, W. Va., Feb. 1 (AP). If all the pennies in Charles Town were laid end to end, especially if they were fastened that way with cardboard strips, it would suit the Gleaners' class of the Methodist Episcopal Church here just fine.

This Sunday school class is attempting to build a "mile of pennies" by providing cardboard strips on each of which 16 pennies can be fastened. These strips are distributed in various stores throughout the town, and bear the inscription, "We are trying to get a mile of pennies—won't you help?"

When the 5,280 feet of 1-cent pieces is completed, it will comprise a total amount of more than $800, which will be used toward retirement of the debt on the church parsonage.

To increase interest in the project, the class is divided into two teams. Mrs. J. H. Morris and Mrs. Roger Manuel are the two team leaders. Mrs. E. B. Reed is in charge of the entire project.

Valley R. F. D. Routes Shifted

Two Carriers Are Retired and Their Lines Consolidated.

Harrisonburg, Va., Feb. 1 (Spl.). The most extensive reorganization of rural mail routes since the service was inaugurated in Rockingham County went into effect today.

Retirement of two veteran carriers who had served their 30 years caused rearrangement of half a dozen routes, serving almost 3,000 persons in southwest Rockingham.

The Hinton route, served from a small postoffice on the Rawley pike, is discontinued and will be served by two carriers from the Dayton office. The Hinton carrier goes to Bridgewater to take one of the routes there. One of the Bridgewater carriers takes over the discontinued route from North River and Mount Crawford. The consolidation is expected to prove of little inconvenience.

This is the second consolidation of the year in Rockingham. The old Mount Clinton route was cut out with the retirement of the carrier, and consolidated with a route from Harrisonburg.

Maj. O. A. Hansen Dies At Fort Leavenworth

Notice of the death of Maj. Oscar A. Hansen, Army medical corps, at Fort Leavenworth, Kans., Wednesday, was received yesterday by the War Department.

Maj. Hansen was decorated with the silver star for courage in the World War. The widow, Mrs. Eva G. Hansen, survives.

Band Concerts

United States Marine Band.
Auditorium, Marine Barracks, 3 p. m.

March, "From Tropic to Tropic" ..... Alexander
Overture, "Pique Dame" ..... Suppe
March, "U. S. Marines" ..... Balfoort
Trombone solos:
(a) "Sweetest Story Ever Told" ..... Stults
(b) "At Dawning" ..... Cadman
Musician Harold Bayes.
Intermezzo, "In a Monastery Garden." ..... Ketelbey
Selection, "Reminiscences of Mendelssohn" ..... Godfrey
March, "Franklin D. Roosevelt" ..... Placide Gedge
"Spanish Dance, No. 2" ..... Moszkowsky
Finale, "Toccata Marziale" ..... Williams
Marines' hymn, "The Halls of Montezuma."
"The Star-Spangled Banner."

Suitor Jailed

Girl Wounded by Shot Through Window.

Danville, Va., Feb. 1 (Spl.). Sheriff A. D. Tune today declined to reveal the purport of a statement he claims was made by Walter Baylous, 28, member of a prominent Halifax family held in jail there charged with shooting Miss Annie Arrington, member of another well-known family at Omega Saturday.

Miss Arrington still is in Halcyon Hospital at South Boston, following the firing of a shot through the window of a room in which she and Versa Bray were sitting. Bray was slightly wounded.

Baylous has made no application for bail. Sheriff Tune said the evidence against him was "only circumstantial." Tune, however, said today he had learned that Baylous and Miss Arrington had had a disagreement recently after a friendship of two years. Bray called on Miss Arrington early Saturday evening and the shot came without warning. Tune said that he would not reveal the statement attributed to Baylous until a preliminary hearing is held

Baer Seeks to End Norfolk Union Row

Firemen and City Near Break on Plan.

Norfolk, Va., Feb. 1 (Spl.).—Fred W. Baer, Washington, president of the International Association of Fire Fighters, is here for the purpose of endeavoring to pacify city officials and members of the new union formed by city firemen. He will seek a conference with City Manager T. P. Thompson, in an effort to straighten out the tangle following organization of local firemen, who plan to affiliate with the Washington body.

Baer today conferred with Fire Chief Baughan.

The organization of local firemen has caused much discussion since it was disapproved by high city officials. The firemen claim the backing of the American Federation of Labor and the Central Labor Union of Norfolk.

Driver Settles Accident Costs

Pays for Victim's Funeral and Hospital Care After Surrender.

Martinsburg, W. Va., Feb. 1 (Spl.). Morris Cline, of Fulton County, Pa., has compromised charges against him as the driver of an automobile which struck and fatally injured Edward Kelley, of Berkeley County, at a street intersection here Saturday. Cline paid for Kelley's hospital care and funeral.

Cline, traced through his license number noted by a bystander, surrendered voluntarily and waived extradition to be returned here for a hearing. He paid a fine for failure to stop and render assistance after an accident and was released after making the settlement.

Funeral services for Mr. Kelley will be held tomorrow at Sir Johns Run., this county.

Police today decided that Howard A. Smith, 29, machinist, had been struck by a hit-and-run motor car and left unconscious beside a highway south of here, where he was found Saturday night. He died Monday. Police at first suspected foul play.

Frank L. Chew, 67, Dies in Augusta

Funeral for Waynesboro Leader Today.

Waynesboro, Va., Feb. 1 (Spl.). Funeral services will be held tomorrow for Frank L. Chew, 67, business leader, who died Wednesday.

He was a director of the Fishburne Military School and president of Chew & Tynes, Crystal Springs Orchards, and the Man's Shop. He was a member of the Rotary Club and a Mason.

He is survived by his widow, the former Mary Binford Vest, of Ashland; a sister, Mrs. H. L. Myers, of Norfolk, and three sons, Richard V. and Cullen F., of this city, and Dr. William M. Chew, of New York.

Lansburgh's

NO CONNECTION WITH ANY OTHER WASHINGTON STORE · 7TH, 8TH and E

You need them right NOW!

Women's Silhouette Galoshes

$1.95

Regular $2.50

They fit as smooth as your hosiery! The new snapless style in brown and black rubber with high, medium and low heels. Sizes 4 to 9.

Keep the kiddies' feet dry

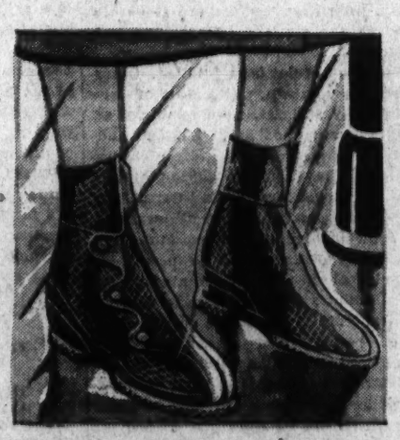

Children's Lined Galoshes

$1

Regularly $1.50

Three-snap fastener style in tan rubber with fleece lining. A quality that will stand hard wear. Small 7½ to large 8.

Mail and Phone Orders to Personal Shopping Service

DIstrict 7575

SECOND FLOOR

The Washington Post

THE WASHINGTON POST PUBLISHING CO.
Eugene Meyer, President and Publisher.
Eugene MacLean, General Manager. F. R. Harrison, Secretary-Treasurer.

The Associated Press is entitled exclusively to use for republication of all news dispatches credited to it or not otherwise credited in this paper and local news of spontaneous origin published herein. Rights of republication of all other matter herein are also reserved.

OFFICES OF THE WASHINGTON POST
New York, N. Y. ..... 270 Madison Avenue
Chicago, Ill. ..... 360 North Michigan Avenue
Detroit, Mich. ..... 8-241 General Motors Building
St. Louis, Mo. ..... 205 Globe Democrat Building
San Francisco, Calif. ..... Monadnock Building

DELIVERED IN WASHINGTON

Daily, Sunday 1 yr.	$7.80	Daily, Sunday, 1 week	15c
Daily, only, 1 yr.	5.20	Daily only, 1 week	10c
Sunday only, 1 yr.	2.60	Sunday only, per copy	5c

BY MAIL—MARYLAND, VIRGINIA, WEST VIRGINIA AND NORTH CAROLINA

Daily and Sunday.		Sunday Only.		Daily Only.	
One year	$9.00	One year	$4.00	One year	$6.00
Six months	4.50	Six months	2.00	Six months	3.50
One month	.85	One month	.40	One month	.60

OTHER STATES, MEXICO AND CANADA

Daily and Sunday.		Sunday Only.		Daily Only.	
One year	$10.50	One year	$4.50	One year	$7.50
Six months	5.00	Six months	2.50	Six months	4.00
One month	1.00	One month	.45	One month	.70

All Subscriptions by Mail Payable in Advance.

Entered at the Postoffice, Washington, D. C., as second-class mail matter.

TELEPHONE NATIONAL 4205.

Friday, February 2, 1934.

Vox Klaxon; Vox Populi.

American tourists have a way of writing home about Paris taxicab drivers. But most of the correspondence concerns either the reckless piloting or the instruction in colloquial French which accompanies a depression-period tip.

Some day a writer of parts is going to get around to a serious effort on the Third Republic and give the taxicab driver of Paris his proper niche. There was, for instance, that somber day in 1914 when Gen. Gallieni commandeered all the taxicabs of the boulevards, packed them with poilus and sent them out to the Marne to save the capital.

The recent downfall of the Chautemps government, which may be of serious consequence, was in no small degree attributable to the taxicab drivers. They clustered in great numbers around the Madeleine and Opera, loosing a commotion so nerve-racking that no human being, let alone a French Cabinet, could long survive the strain. Yesterday's papers told of another demonstration, another unearthly din from klaxons, in protest against an increase in the gasoline tax. The gods and Monsieur Daladier have not yet decided whether this new revolt shall prevail.

Briand was not far wrong when he considered the Paris taxicab drivers the most typical of Frenchmen. One day, after a speech urging rapprochement with Germany, the newspapers shrieked a demand for his resignation as prime minister and word came that the demand would be echoed in the Chamber. He drove to the Palais Bourbon expecting to face a hostile house. Dr. Nicholas Murray Butler, who tells the story, says that as Briand got out of his automobile, 50 or 60 chauffeurs were together in a body. The leader walked up to him and handed him a large bunch of flowers.

"Monsieur le President," said he, "the chauffeurs of France are with you."

Briand's eyes filled with tears. But there and then he knew that when the day was over, he would still be president of the council.

The Pioneers.

Although no one of the feats that he envisioned was achieved, Walter Wellman, who died Wednesday, belonged in the galaxy of adventurous souls who defy death to conquer nature. It was not his imagination that failed. The mechanical equipment of the day was not up to the projects he launched.

In a cigar-shaped dirigible, Wellman tried, almost 30 years ago, a flight over the North Pole from Dane's Island, Spitzbergen, which came to grief when a trailer struck an ice hummock and supplies were lost. Two years later, a similar endeavor ended on an iceberg. Fresh in his mind, as he made the attempts to cross the Pole over which Byrd later flew, was the Andree expedition, which also left Danes Island, in 1897. The bodies of Andree and his companions were found in the frozen Arctic only recently.

Wellman also made a gallant attempt to cross the Atlantic by air. Twenty-four years ago in a crude dirigible he took off from Atlantic City and remained aloft 79 hours. A ship picked him up after his craft, which rose and fell with the expansion and deflation caused by temperature, had to be abandoned.

Men in modern machines have done the things Wellman tried to do. Byrd has planted our flag at both poles and hundreds of persons have crossed the ocean by air. But Wellman was among the pioneers who fired the imagination of the generation which won the glory.

Virginia's Representation.

Virginia's legislators are confronted by a most disagreeable task. When seats in the House of Representatives were reapportioned after the 1930 census, the delegation of that State was reduced from 10 to 9. It was necessary to redistrict, so that all the people might be represented by the smaller number of Congressmen.

Legislative leaders at Richmond saw a chance of increasing the strength of the Democratic party by a little gerrymandering. But the redistricting act which they passed was so unfair to some counties, and so out of line with constitutional provisions, that it was invalidated by the courts. In the 1932 election, therefore, all of Virginia's representatives were chosen at large. Nine Democrats were sent to Washington, in spite of the fact that three of the old districts were represented by Republicans.

Having tasted these fruits, it is difficult for the Legislature at Richmond to bring forth a fair redistricting plan. Several bills have been introduced. One of these measures was passed by the Senate yesterday, after a prolonged dispute. It must still run the gamut of political opposition in the House of Delegates. There perhaps encouragement for delay in the fact that failure to pass a redistricting act before November would again make it necessary to elect representatives at large.

While this game is going forward at Richmond the people of Virginia are represented in Congress by a State delegation instead of Representatives chosen from small contiguous areas. The intimate contacts between Congressmen and citizens of their districts have been, in some cases, broken. And the theory of representative government continues to be distorted by political self-interest.

U. S. Versus The Dollar.

Historians of the future will doubtless chronicle last Wednesday as an outstanding date in both domestic and international history. For on that day the Government of the United States, quietly and as though the proceeding were almost a matter of course, set itself to the task of holding its currency at a level of depreciation for which there is no economic or financial justification. Even for a world jaded by sensational events there is a unique quality in this spectacle of a great nation exerting its full strength to deprive its monetary unit of purchasing power.

Stabilization of the dollar at 59.06 cents is of course only the crowning step in a series of moves which are traceable, step by step, back to the proclamation of the banking holiday last March. The effort to cheapen the dollar in order to raise price levels has been consistent throughout this chain of events. As President Roosevelt observed in his radio address on October 22, "this is a policy and not an expedient." The primary significance of the latest Executive proclamation is found in the decision to set a definite gold value for the dollar, throwing the $2,000,000,000 stabilization fund behind the effort to keep our monetary unit from rising above the value set.

The magnitude of this fund is the best indication of the difficulties which will be encountered in holding the dollar at this low level. Almost everyone now realizes that an immediate effect of this stabilization, even though subject to alteration within the 50-60 cent bracket, will be to cause a large influx of capital which fled the country during the period of greater monetary uncertainty. The tendency of these repatriated funds, as well as that of other factors, will be to raise the value of the dollar above the 59.06 cent level. It is to combat this rising tendency that the stabilization fund will be directed.

The amount to which expatriated capital will return is one of the uncertainties which remain to be clarified. The effect of the drain, which may be intensified by a flow of foreign funds seeking a rising American market, on countries still on the gold standard is also yet to be revealed. Reports of banking disturbances in France will not retard the trend. Obviously a flow of capital to this country, starting slowly, might quickly assume proportions which would severely strain the stabilization fund.

The sum of these uncertainties indicates—and indicates very clearly—that the total stimulus to activity here may quickly alter the whole character of the problem with which the Administration has been struggling. Between orderly reflation and inflation of a runaway character the line of demarcation may be difficult to hold.

However great the difficulties in overcoming the depression, at least all interests have been in accord on the desirability of effort to that end. Differences of opinion have revolved around the best way to carry on the fight. There will not be the same degree of unanimity if and when the problem becomes one of fighting a too rapid rise in the volume of business and a too sharp increase in prices.

To these last possibilities, and perhaps they are not merely possibilities, those having the monetary policy of the country in their keeping must now address themselves. Revaluation of the dollar, as it has been handled, has opened a chapter of new problems.

The Anglo-Italian Move.

The proposals for German arms equality put forward simultaneously by Great Britain and Italy are a frank recognition of the impossibility of progress in disarmament without concession to the factors which occasioned Germany's withdrawal from the Geneva conference.

Realists have recognized for a long time that Germany can not be indefinitely denied the right to rearm. The preamble to the fifth article of the Treaty of Versailles states that "In order to render possible the initiation of a general limitation of armaments of all nations," disarmament on the part of Germany is enforced. Here is at least an implied pledge that other nations will move their armaments down the scale to approach the static maximum imposed upon Germany.

That pledge has not been fulfilled. Other armaments have grown, while those of Germany, officially at least, have remained at the level imposed upon her. England and Italy have now stated, with greater clarity than ever before, their recognition of the juridical and moral force behind Germany's contention for equality. The declarations of Sir John Simon and Signor Mussolini recognize that Hitler came to power in Germany largely because of the attempt to hold that country in a permanent subjection never before attempted in any modern treaty of peace. Had Stresemann and Bruening been granted a few more diplomatic victories at Geneva, the Nazis perhaps would not have been so easily able to capitalize the "national humiliation" embodied in a permanently unilateral disarmament program.

Wisdom after the event now suggests that the rational procedure is to draw Germany into an agreement which, while making concessions, will at the same time bind her to observance and provide sanctions for nonobservance which do not now exist, or are ineffectual. With a new treaty, subscribed to by Germany of her own free will, other nations will have an unquestionable right to exercise at least a measure of restraint.

The proposals put a difficult question up to France. In the past she has insisted strongly upon a greater assurance of security before permitting German rearming. The conference reached one impasse upon the French demand for consultation and England's refusal to consult. When Mussolini dismissed the French demand for security with the intimation that France now had all the security she needed, Sir John Simon abandoned the English position of refusing to consult. Thus, very slowly, the situation has worked toward a position where effective compromise is not improbable.

Logs On The Seaway.

Advocates of the St. Lawrence Seaway are making a drive for votes in the Senate, with liberal use of log-rolling methods. The opposition has dwindled, it is said, because Senators who are not in favor of the treaty fear that appropriations for projects within their home States will be withheld if they vote against it. Every one who has observed the working of politics in Washington knows how vital river and harbor projects are to the welfare of those in Congress.

Interests seeking $99,000,000 from the PWA to deepen the Mississippi River are said to be trying to allay any opposition to the St. Lawrence Treaty from Senators representing the Mississippi Valley. By favoring the St. Lawrence advocates they hope to be favored in turn. Senator La Follette told his colleagues on Thursday that the Government is spending more money on the Mississippi and its tributaries than the St. Lawrence project will cost. Of course, the lake States are not complaining about this vast outlay in the river States, the Senator said, but in return they do ask for "just consideration" of the seaway.

The practice of trading votes on regional projects is thoroughly obnoxious. When an undertaking of such vital importance as the St. Lawrence Seaway is involved, this sort of a vote-rousing drive is also fraught with grave dangers.

Numerous issues of far-reaching importance ought to be decided before the Senate places a stamp of approval on the St. Lawrence Treaty. Since American wheat exports have dwindled to a small volume, most of which is shipped from Pacific ports with the aid of a Federal subsidy, the need for development of a ship canal between the Great Lakes and the Atlantic is today less apparent than ever before. Some interests in the Middle West claim that the proposed seaway would give Canadian farmers still greater advantages over our wheat growers than they now possess.

Those opposing the measure assert further that thereby the United States would lose its exclusive sovereignty over Lake Michigan under the treaty. At no point is this lake nearer than 50 miles to the Canadian border. Shall it now be designated an international body of water? The treaty would forbid the United States Government, an agent of the people, is to profit by at least 40 per cent—a far greater additional sum if the Government exercises its privilege under existing law of issuing additional monetary notes based on the enhanced value of the gold we now possess and that we may acquire from Federal Reserve forces.

Who, then, is to be credited with the loss of at least 40 per cent? Will Prof. Warren, the genius back of the "commodity dollar"; Prof. Fisher, who knows those who "know money"; or our priest radio authority on money and economics and such, supply the answer to this very proper request? Again is it to be the "forgotten man" who is to be the "goat"? E. C. JONES.

Science Frustrated.

Measurements by Dr. Ales Hrdlicka, of the Smithsonian Institution, and other anthropologists cast doubt upon the age-old assumption that a high forehead is an indication of intelligence. Recent studies, according to the Journal of the American Medical Association, included 510 "Old Americans" whose ancestors have lived in this country for at least three generations; 118 "Old-Americans" from the highlands of northeastern Tennessee (an extremely backward group), and 25 "Old Americans" who are members of the National Academy of Sciences (presumably a very advanced group).

Only negligible differences were found between the average height of forehead in these four groups. Other studies were made of the foreheads of Indians, American Negroes, "Old Americans" and Alaskan Eskimos. And lo, the Eskimo came out on the top of the list. "Considering the character of the groups," says the Journal, "the data show the fallacy of the idea that a high forehead in general indicates a high intellectuality."

It appears, however, that the study is not 100 per cent conclusive. The scientists found great difficulty in selecting "reference points from which to make measurements." Dr. Hrdlicka worked out a rather elaborate formula—"the difference between the chin-nasion (sic) height and the distance between the chin and the center of the arch of the hair line." But this may have been a discrimination against the intelligentsia. Only 57 members of the National Academy of Science, it seems, could qualify for measurement. Apparently all the others were willing to serve the ends of science, but alas, 118 foreheads in this group defied all measurement because of the complete absence of any hair line.

Mile Posts

A Parade of the Past From the Files of The Post.

TWENTY YEARS AGO TODAY.

THE AERO CLUB of America announced a prize of $100,000 for an American flight around the globe, in connection with the

TEN YEARS AGO TODAY.

WOODROW WILSON was fighting for his life. He told Dr. Cary Grayson: "I am a broken machine. It is better that I should go than be a helpless invalid."

E. L. DOHENY testified in the oil lease investigation that he had paid William G. McAdoo $250,000 in fees and was paying him a $50,000 annual retainer. Mr. McAdoo said his critics "did not have a leg to stand on" and he would continue his campaign for the Democratic nomination.

The Lumberjack.

Letters to the Editor

The Post welcomes letters from its readers. All communications should be signed with the writer's name. Upon publication initials or pen names will be used if requested. Letters should be limited to 300 words.

Who Will Be the "Goat?"

To the Editor of The Post—Sir: As one outside the 19 who, according to Prof. Irving Fisher, "know money," I may be pardoned for being in a complete daze following the latest monetary exploit of our honored President.

Devaluation of the dollar by 40 per cent is expected to result in a profit of at least 40 per cent to the Government.

Logic informs us that a profit to one party must result in a corresponding loss to some other party or parties. It is conceded that the United States Government, an agent of the people, is to profit by at least 40 per cent—a far greater additional sum if the Government exercises its privilege under existing law of issuing additional monetary notes based on the enhanced value of the gold we now possess and that we may acquire from Federal Reserve forces.

Who, then, is to be credited with the loss of at least 40 per cent? Will Prof. Warren, the genius back of the "commodity dollar"; Prof. Fisher, who knows those who "know money"; or our priest radio authority on money and economics and such, supply the answer to this very proper request? Again is it to be the "forgotten man" who is to be the "goat"? E. C. JONES.

The "Meal Ticket."

To the Editor of The Post—Sir: It is pitiful indeed to see so many young men doing their very best in their endeavor to please some lady with whom they are in love. Countess Karolyi sums this matter up very nicely, as follows: "The American man will have to discover that, in order to gain the love of a woman, he should never try to deserve it; he should rather make her do things for him. The American will have to learn that love in general has nothing to do with merit. Gratitude is not love, and a woman who really loves has a yearning to give, forgive and sacrifice."

In this connection, it is even more pitiful to see so many hard-working American husbands exert every effort (even overdoing it) to retain the love of their disinterested spouses. The undeniable truth is that the ordinary wife quickly loses all interest in her husband. She exists mainly for her offspring. In her heart she feels it is her duty to show a more vital interest in the affairs of her children than in the affairs of her husband. This being the case, the average American husband is a sadly neglected man—a meal ticket and a back number.

It is this state of affairs which produces so much discord in American marital life.

PHILIP EBERT.

"Unrighteous Decrees."

To the Editor of The Post—Sir: "Woe unto them that decree unrighteous decrees!" The decalogue is a constitution filled with the fear of God. We have a Constitution filled with the fear of man. Both these fears are being amply justified by recent events.

Our Congress, at great expense, has been busy enacting felonies into law.

To convert pledged property into money for your own use is a felony. The gold in the Federal Reserve Bank has been pledged to all holders of Reserve Bank notes. It is not the property of the bank or the Treasury, nor can it justly be made so. DR. S. P. KNIGHT.

For Open Hearings.

To the Editor of The Post—Sir: Optimistic rumors have indicated that the original economy legislation was railroaded through Congress with hardly a semblance of a hearing and that the Government employes were knifed to the hilt. Rumors now become less optimistic every day. In the meantime, the Senate Committee on Appropriations holds closed hearings that bode no good for Government employes. What is happening to democracy anyway? Is such a procedure compatible with democratic Government? And are you newspapers going to stand idly by while dictatorship creeps relentlessly upon us?

Those hearings should and must be open! "INDIGNANT."

Opposed to Birth Control.

To the Editor of The Post—Sir: Since coming to Washington in September I have read The Post from beginning to end, enjoying most of its features and well-written news. As a rule, Post editorials are not always up to standard and one on January 15, is so far below any "standard" that I can not refrain from commenting upon it. I refer to "The Growth of Opinion," an appalling sort of thing that puts The Post on record as favoring birth control because it has something "intellectual" about it!

It is a very simple matter for some 500 society women to get up a series of meetings destined to "save" the poor devils of the lower class from their own folly. But don't you think it is about time the upper crust checked over its own books? Who are they to say what class should produce children when, as a humorist put it, "Who's Who in America will have to print a penitentiary supplement this year to take care of those who are no longer at home." If chronic criminality, loose living, decadent morals and antisocial conduct are to be cured by birth control, I, for one, am certainly willing to allow the so-called "better class" to legislate itself out of existence and give us who still believe in what are known as "old-fashioned ideas" a chance to live as we think the Creator meant us to live.

In addition, I am just about fed up on those who sneer at motherhood, who measure every gift of God in dollars and cents, who make an economic question out of every emotion that was given to us with our souls. I am sick and tired of "social workers" who practice fraud on feebleminded people "for the good of society." I am disgusted with a public attitude that designates people of Mrs. Sanger's type as "high-minded and forward-looking." All the New Deals in the world will never bring blessings on this country as long as our supposedly "best people," society ministers and leading physicians advocate practices that are an insult to God and a curse on the love of husband and wife. And all the above things being true, I am practically certain that not a single one of the people for whom they are intended want to hear them! Because they might have to admit that they are wrong!

PAUL V. MURRAY.
Catholic University of America.

D. C. Colored Golf Course.

To the Editor of The Post—Sir: Some time ago there was something said about building a golf course for the colored people of Washington. Since that time we have heard and seen nothing of it.

We hope that we will be able through the cooperation of this paper to get this matter to the Director of the CWA or the PWA.

The only place that we have is a nine-hole layout west of the Lincoln Memorial, which is far from being a golf course. Since Constitution avenue has been widened it has made this place almost unplayable.

The nearest place for the colored golfers of Washington to go and play a round of golf is Philadelphia, Pa.

Last year we spent more than $1,500 going out of town to play golf on real golf courses. Some of us went as far as Chicago, Ill.

HERBERT BETHEA.

Replying for H. W. S.

To the Editor of The Post—Sir: A letter to The Post of January 22, signed C. B. R., states that he has read with "amusement and amazement" a letter in the issue of January 6, signed H. W. S. (wife of a veteran), in which she writes of the hardship caused by the loss of her husband's pension and the impossibility of meeting payments on "deferred obligations." C. B. R. asks her to explain what is meant by deferred obligations and goes on to say, "If pensioners have assumed obligations for Uncle Sam to assume through the payment of pensions should they not blame their own judgment instead of the Government?" As the Government has been granting veterans pensions ever since the Revolutionary War and, up to last March, a pension once granted continued for life unless the claim was found to be fraudulent, the veteran's mistake seems to have been not so much lack of good judgment as a misplaced confidence in the good faith of his Government. With this in mind it would seem that a veteran (a typical illustration of a deferred obligation) was amply justified in buying a little home and arranging to use the pension to meet the payments as they fell due. In a nutshell this veteran's deferred obligation meant arranging to make certain payments with money awarded by the Government which the veteran had every right to believe would continue for life. I offer an apology to H. W. S. for answering a question addressed to her and hope she will make answer herself. E. V. H.

Answering Mr. Lanier.

To the Editor of The Post—Sir: Mr. Alexander Sidney Lanier, in his humble way, confesses he has been warning the people of this country of the probability of war with Japan. He seems pleased with himself to note that he has been doing so for 25 years!

Those who have memories extending back over three decades recall the dire alarms perennially preached by that military hero, Richmond Pierson Hobson. War with Japan might come any day—his constant cry. It appears that Mr. Lanier now succeeds Richmond Pierson as the doleful prophesier.

The recent outburst seemed to be due to the fact that some fanatical and war-bent Japanese insisted that Col. Lindbergh flew over Japan as a spy; that another flier left Japan and returned after such a brief flight as to arouse suspicion—therefore, war.

Seriously considered, what is there in the present situation to lead any one to presume that Japan is preparing to make war on the United States?

Japan is familiar with our military history. She may know that we have never been prepared for war; she must be equally familiar with the fact that we never lost a war. She is aware that another and stronger empire island twice attacked us, and under more auspicious conditions, and both times failed. The distance alone, with present methods of communication, is forbidding and holds no promise but fatality.

Japan may wish to expand; she may need more territory and is now, in fact, acquiring it; she is aware that there is not a foot of ground within the limits of the United States proper she could possibly obtain; she understands and appreciates our relation to the Philippines and knows that we have no desire for the permanent possession of these islands.

There is another reason that alone may well dispel all fear of attack from Japan. This rests in the fact that thousands—many thousands—of her people have found comfort, employment and prosperous homes on our shores and within our domains. We saw fit to refuse them citizenship, but they are here, and here to remain, and others will come as fast as our immigration laws will permit.

JOSEPH W. THOMPSON.

Along the Potomac

With

Carlisle Bargeron

IT seems mighty strange to me that although Huey Long's pugilistic record with other people is exactly 100 per cent defeat, with newspapermen it is 100 per cent victory. I am not complaining that the young man of the News who encountered Huey's wrath and walking cane yesterday did not do all that could be done to uphold the pugilistic dignity of our profession. My information, in fact, is that he did not have a chance.

BARGERON.

But professional pride comes to the fore when I see the situation as it stacks up; every newspaperman losing his encounter with the Kingfish and the Kingfish losing in his encounters with everybody else. It suggests that Huey has the Indian sign on us, that we are the only ones he can beat.

Huey, if you will recall, once beat up a reporter in New Orleans. That was one of his first exploits of which we heard. He basked in the glory of that victory, too, until he went to a club in Sands Point, N. Y. There he himself was socked in the jaw. That prompted a careful check of his record which disclosed that with non-newspaper men it was an unbroken series of losses.

For that matter, what do we see in this particular instance? Mayor Walmsley, of New Orleans, has been here for two days with the avowed intention of socking the Kingfish in the snoot the first time he runs into him. And strangely enough, although he and Huey are living in the same hotel Huey, at the time this is written, has not run into him. I am confident, too, that this situation will obtain overnight.

Yet he does run into a reporter and crack him with his cane.

• • • •

I don't think it will do us any good to try to explain the situation away. The story at the time he beat up the reporter in New Orleans was that he had two of his bodyguard hold the reporter while he did so. And this time, the story is that he was attended by a bodyguard and did not strike the reporter until he had got into his car. It is not a matter of why these things happen, why the reporters furnish Huey his only victories. The fact remains that they do.

In this case it has been suggested that Huey may very well have been practicing up in his footwork for an unavoidable encounter with Mayor Walmsley and that explained his quick walk out of the hotel and the jump into his car.

• • • •

Frankly, I find it difficult to criticize his conduct on any ground, the hitting of the reporter or his quick driving away in his car. The fact is that Huey must be in a terrible state of mind. Anyone who has known fear, particularly unseen fear, should know how he must feel.

At any time a man who has announced he intends to sock him may bob up in the corridor, in the hotel lobby or from around the corner somewhere I can see how, with this threat hanging over him for two days, Huey may not feel safe even in the Senate chamber. Suppose Walmsley were to bob up from beneath the Senator's seat. Why, it is like the unseen submarine menace of the war. Just a little contemplation of Walmsley by Huey might make an imagination such as his go clean wild. I'll bet if someone were to stick an empty envelope under his door he, like the fellow in Edgar Allen Poe's Gold Bug, would suffer a slow death.

And it is solely the unseen aspect of this danger that is responsible for Huey's state. If he ever sees Walmsley—in time—nothing will happen at all. It is the possibility that he won't see him in time, that makes Huey jumpety.

William Lyon Phelps

Daily Talk About Books and Authors.

The Most Exciting Book.

I think the most exciting book I ever read might be difficult to name, when I remember Stevenson's "Treasure Island" and his "The Beach of Falesa" and Dumas' "The Three Musketeers." But I am sure I never read a book that held my attention more closely, from first word to last, than "The Wings of the Morning," by the late Louis Tracy. Mr. Tracy was an Englishman, who died only a few years ago. He wrote a large number of clever detective stories, but his masterpiece of continuous thrills was certainly "The Wings of the Morning," the title taken from the 139th Psalm, and the story well illustrating its significance.

It was, of course, later produced in the motion pictures with William Farnum, and only a year or two ago was reissued in a handsomely printed volume with many illustrations. I have never known any reader who failed to enjoy it. The book first appeared about 30 years ago.

The story opens in the dining saloon of a steamer in the Far East—there is a fearful shipwreck in the first chapter, described with immense gusto. Only two persons are saved—a youngish, athletic man, and a ravishingly beautiful girl. They are thrown ashore on a desert island, and you can guess the eventual outcome.

But before the final return to civilization and the wedding bells, there are blood-curdling adventures. The man's prolonged fight with the devilfish is alone worth the price of admission, but that is only one of many narrow escapes.

Tomorrow—The Greatest Ghost Story.

(Copyright, 1934.)

No End of Books

By Theodore Hall.

The Great Jan.

However much the late Charles Phillips wanted to convey to us the glorious genius of Ignace Jan Paderewski, he did us also something of a disservice by piling on the adulation too thick. Like truth, genius is often uncomfortable to look upon. Surely it takes no uncommon knowledge to realize the ordinary human reaction to essences of perfection, and skillfully to allow for it and hence quiet it—that the subject of a laudatory biography stands deserving of utter praise, but makes the matter so much the more delicate.

Obviously, then, it proves one more triumph of M. Paderewski that he moves unscathed (and hard going it was at times) through this "trial by flattery," "Paderewski: The Story of a Modern Immortal" (Macmillan, $4). I am not yet accustomed to the easy hyperbole of the run of newspaper musical critics—a style which marks this book. Indeed, chapter upon chapter are made up of critical clippings from Dan to Beersheba, and take on an interest rather alien to the appreciation of M. Paderewski. Nor am I pleased to read such grandiloquent analogies as this: "When Paderewski plays he speaks the language of Heaven," derived gracefully enough from the thesis that music is "the language of man's spiritual origin, of the far-off homeland of his soul." But I leave it as a matter of taste, not caring to tread upon theology or esthetics.

* * * *

When once these detractions have been noted and discounted, the rest is amazingly good. Phillips, San Francisco editor, member of the American Red Cross in Poland, late professor at Notre Dame, found the book a labor of love. It is full, orderly and cumulative, written at least up to the hilt of eloquence, ranging from the "intense inane" of expressing musical emotion in words to a far from unmoving narration of Paderewski's sterling humanity.

Diverse as we are likely to think the musical and political careers of the great Pole, I believe Phillips is perfectly just when he states that "his ultimate characteristic is his balance, a large human balance which has in it no trace of the erratic." That balance was hard won. As a boy of 3 in the Russian-ruled Province of Podolia he saw his father carried off to prison and the village burned by ruthless Cossacks. Beginning to study music at the age of 6, he was to devote himself the rest of his life (save for the period of his premiership) to daily work at the piano lasting from 3 to 17 hours—a self-discipline all but incredible. He married for love at 19, and the young couple lived in one room on the proceeds of scanty piano lessons at 25 cents an hour. The next year his wife died in child birth, leaving him a son who was never to leave a wheel chair until he died at 19. It was only a few months before that Paderewski had married again.

Yet what the world saw was the golden mane of hair, the frenzied audiences, the plaudits and the fame. Paderewski was the "maestro," "the supreme musician," later on the "savior of Poland." He was "the peer of Leonardo da Vinci." And the world, in its way, was right. Paderewski was all that. Yet if I have not succeeded in implying something greater than that wealth of appraisal, let me add one incident.

He was, in 1930, at the height of his "return career," a reconquering of the piano earned by unimaginably Herculean labors. Someone who knew what that meant asked him: "Would you do that again if you had to? It is appalling to think of the price you have paid and must pay, as long as you live, for your eminence. Has the game proved worth the candle?"

Do not think he answered quickly. Even his flashing mind had to ponder that a moment. Then he said very simply: "I can only tell you this—I've fought some good battles."

* * * *

The ring of those words is matched by but one other message I know of, a passage which states not an achievement but a need. In "The Will to Believe," William James reports the words with which Henry IV greeted the tardy Crillon after a great victory had been gained:

"Hang yourself, brave Crillon! We fought at Arques, and you were not there."

In the Margin.

W. Somerset Maugham will write no more of the East, he says in a recent letter to Charles Hanson Towne. "Ah King" brings to a conclusion his essays in fiction of the Orient. He has done everything in this vein that he is inclined to do.

Now he is at his Villa Mauresque in southern France, delving into the life and literature of sixteenth century Spain. When he has completed the work on this material he expects to write a book in the manner of "The Gentleman in the Parlour."

Police Told That Hoboes Await Federal Camps

Norwalk, Ohio (U.P.).—Hoboes camped along a railroad west of here gave local police a startling bit of new Governmental information recently.

While officers listened with their tongues in their cheeks, several of the tramps informed them that Washington is soon to extend special aid to knights of the road.

Georgia Boy, 9, Unaided, Raises Corn and Cotton

La Fayette, Ga. (AP).—At the age most boys give to rolling hoops and playing marbles, Dewey Wallin, 9, is making more of a success at agriculture than many veteran farmers.

Last spring the youngster decided tilling the soil would be his life's work, and he persuaded his father to rent him a tract of land and get him a mule and plows. Unassisted, Dewey raised two and a half bales of cotton and a good crop of corn.

The National Gallery

HENRY MORGENTHAU, JR., Secretary of the Treasury. Son of the delightful diplomat who wrote "Secrets of the Bosphorus." The boy went to Cornell, met Prof. Warren—THE Prof. Warren. Gov. Roosevelt appointed Ambassador Morgenthau's boy Conservation Commissioner, New York State, then Governor of the U. S. Farm Credit Administration, then Undersecretary of the Treasury, and now Secretary. Very tall, still pretty scared. Got in bad with press to start. Sorry. Doing better. Affable, likable, popular. Favorite book, "Prices," by Prof. Warren. Has more power over money than any man since Midas. May go down in history as the Boy Who Made Good . . . money . . . ?

Light Traps and Heavy Drags

They Were All There, at the First Capital Auto Show—"Magnificent . . . in Expensive Woods and Russian Leather."

One-third of a century ago, a "horseless carriage" arrived in Washington from New York City to complete an "overland run" that required 17 hours and 15 minutes, despite the frenzied urgings of its driver. Reaching the National Capital, it became the center of attraction in this city's first automobile show.

Today, amid glories reflected from ultra-modern and stream-lined vehicles now on display, few remember that pioneering gas eater. And the exposition of which it formed a part is lost in the haze of the past.

Washington's first automobile show was held in Convention Hall in 1900. "The interior of the building was draped from floor to ceiling," contemporaneous accounts state, "and this, in connection with the artistic efforts of the various exhibitors, transformed the hall into a veritable fairyland."

A track encircled the hall and on it were demonstrated "the advantages of the various makes, the ease with which they can be handled and the speeds which they can attain." Nightly contests were held to show "the excellence of the several machines in quick response to guidance, in avoiding obstacles and in stopping short."

A bridge from the entrance to the center of the hall spanned the track, enabling visitors "to move with safety as they pass over the swiftly moving vehicles below them."

"Every imaginable variety of automobile is shown, one reviewer of the show stated, "from the light single-seated trap to the heavy six-seated drag."

The Columbia brougham de luxe was cited as a "magnificent piece of work, with its finishings in the most expensive woods and its upholstering of Russia leather."

The climax of the exposition revealed a marked horse show influence. The exhibited cars were paraded around the track, with keen-eyed judges gauging their claims to awards. The parade was led by a machine driven by Lieut. Gen. Miles. It, like all the other contesting vehicles, was heavily laden with decorations. Flags, bunting and yellow chrysanthemums enhanced or concealed its lines of buggy-like beauty.

During the course of the show prospective purchasers were treated to drives around the track, "the whirr of the electric motors mingling with the chug-chug of their gasoline competitors." Steam-powered vehicles were in the minority, but one "steam machine" drew more than its share of attention because it had "the feature of automatic feed of water and fuel from the supply tanks into the boiler and burner."

At the close, exposition authorities announced that "more than 3,000 persons attended in one evening, despite the fact that the doors were not opened until 6 o'clock.

Chicago Ride Victim Named as Gangster

Chicago, Feb. 1 (AP).—The body of a man found shot to death in a suburban Cicero alley was identified by police as that of William Evans, suspected killer and bank robber and a former lieutenant of the late George (Red) Barker gunman.

Residents of the vicinity heard the shots and told authorities they saw an automobile speed from the scene.

Transfers

Army and Navy Personnel Given New Posts.

Navy orders yesterday included:

COMMANDERS.

Charles J. Moore, commander Destroyer Division 3 to Naval War College; Herbert W. Underwood, U. S. S. Dobbin to Naval War College.

LIEUTENANTS.

Bernard L. Austin, Annapolis to U. S. S. R-11; Robert W. Berry, U. S. S. S-31 to Pearl Harbor; John Connors, U. S. S. R-11 to Coco Solo, Canal Zone; Thomas B. Dugan, staff, commander Submarine Force, to Navy Department; Leon J. Huffman, U. S. S. S-46 to Navy Department; Joseph P. Thew, U. S. S. Bass to New London, Conn.; Thomas L. Wattles, U. S. S. Nautilus to Naval War College; Jack S. Williams, to U. S. S. S-29 to U. S. S. S-25.

Medical Corps.

LIEUTENANT COMMANDERS.

Lyle J. Roberts, U. S. S. Cincinnati to Washington.

WARRANT OFFICERS.

Walter S. Barr, Base Force to U. S. S. Memphis; Gilbert W. Bane, U. S. S. Oklahoma to U. S. S. West Virginia; Rowland G. Lindsay, U. S. S. Lexington to U. S. S. Wright; James W. McLean, U. S. S. Nevada to U. S. S. Lexington; Boyce L. Brandon, New York, in February to Naval Training Station, Norfolk; Archie B. Brown, Naval Training, Norfolk, in February to Norfolk Naval Hospital, Portsmouth; James S. Jones, U. S. S. Reina Mercedes to U. S. S. Pensacola; James Sanders, U. S. S. Argonne to U. S. S. Reina Mercedes.

Army orders yesterday included:

LIEUTENANT COLONEL.

Henry E. Mitchell, Cavalry, Presidio of San Francisco, to home, awaiting retirement.

CAPTAINS.

Edgar P. Sorensen, Air Corps, to Randolph Field, Tex.; Robert M. Copeland, Corps of Engineers, to Golden, Colo.; Ben H. Lowry, Quartermaster Corps, and Edward O. Schairer, Quartermaster Corps, Denver, to retiring board for examination; John A. Barksdale, Quartermaster Corps, to Presidio of San Francisco.

CHAPLAIN.

Albert L. Evans, to Fort Snelling, Minn.

FIRST LIEUTENANT.

Glenn L. Davasher, Air Corps, to Panama Canal department.

SECOND LIEUTENANT.

Samuel V. Stephenson, Air Corps, to Chanute Field, Ill.

WARRANT OFFICER.

Edward Thomas, Hot Springs National Park, Ark., to retiring board for examination.

ENLISTED MEN.

Placed on retired list—Master Sergt. Walter K. Barnes, Presidio of San Francisco (with rank of captain); Technical Sergt. Gentil DeVorlaer, Fort Sill, Okla., and Staff Sergt. Vester B. Hancock, San Francisco.

Senate Asks For Roosevelt Rivers Plan

Flood Control Request May Bring Action on St. Lawrence.

(Associated Press.)

Seventeen years of work and the results of almost 300 surveys will be blended into a National flood-control program for President Roosevelt to send to Congress.

The request for the program, sketched in rough form at a White House conference Wednesday, was made formally by the Senate yesterday when it adopted a resolution by Senator Norris (Republican), Nebraska.

The resolution, by its phrasing, gives Mr. Roosevelt opportunity to send to Congress a message embodying his idea of a chain of public power projects stretching across the country. It likewise affords him an opportunity to address himself to Congress on the subject of waterways.

St. Lawrence Prospects.

These two, combined, gave rise to the possibility that he would be given the chance by Congress, itself, to speak again, in even stronger terms, for ratification of the St. Lawrence seaway pact. The St. Lawrence project falls within the domain of both waterways and public power. The efforts of Administration leaders in the Senate to procure treaty ratification to date have been blocked. The impression has prevailed that unless Mr. Roosevelt put pressure on the Senate this phase of his public waterway-power plan would fail.

It was understood the President plans to designate a group, possibly composed of representatives of several Governmental agencies, to draft the plan into final form. Tied into flood control and power development is also the question of irrigating the deserts.

The biggest single project, around which the National flood control plan was expected to be constructed, was put into shape by the Army Board of Engineers about three years ago and involved primarily the Mississippi Valley.

Years of Study.

The Army engineers have conducted for years extensive studies of the big river systems which periodically go on rampage. The majority of the 300 surveys have been made by the engineers, although the Bureau of Reclamation of the Interior Department and the Agriculture Department also have conducted their own studies.

The bulk of this information, already on file on Capitol Hill, is held by the House Committee on Flood Control. Riley J. Wilson, representative of one of the States that has suffered most from floods, Louisiana, is chairman of the committee.

Wilson said yesterday he planned to introduce a resolution similar in purpose to that of Norris.

The Norris resolution asked Mr. Roosevelt for "a comprehensive plan" to guide Congress in legislation.

Brig. Gen. E. A. Miller Dies in Coronado, Calif.

Death of Brig. Gen. Edward A. Miller, retired, one of the Army's World War commanders, in Coronado, Calif., Wednesday, was announced by the War Department here yesterday.

Gen. Miller, a West Point graduate, served through the Philippine insurrection, and during the World War commanded the Fifty-eighth Field Artillery Brigade in the Argonne-Meuse operations November 1 to 6, 1918.

He is survived by his widow, Mrs. Fanny Miller, of Coronado.

Four Attack and Rob Pedestrian of $120

Attacked by four men as he walked near Fourth and G streets northwest, early yesterday, Elmer Imlay, of 2829 Twenty-seventh street northeast, was beaten and robbed of his billfold containing $120.

Imlay said he met two of the men in a downtown restaurant. They walked with him to Fourth and G streets, he said, and there were joined by two others. Without warning, police were told, the men struck him several times, took his wallet and fled.

Woman's Purse Snatched.

Mrs. Vivian Mason, of 907½ Fifth street northwest, yesterday told police that her pocketbook, containing $11, was snatched by a colored man as she walked near her home.

You Can't Say It With Flowers if You Keep Them Until They Wilt

By Robert Quillen.

Doubtless you have heard the story about two friends, one indebted to the other, who were held up by a gangster. The debtor opened his purse and took from it a $10 bill, which he offered to his friend.

"Here, Bill," said he, "Is that ten I owe you."

You may doubt that anybody ever paid a debt under such circumstances, but the method is employed by many men as they draw near the end of their days.

Though death is common to all creatures, man alone is aware that he must die. Fearing and dreading death, he dreams of another life to follow it. And hope of reward or fear of punishment in that other life is a dominant influence in the life he now has.

Thus knowledge of death controls his life. In youth he fights against his nature; in middle life he fights against habit; in old age he fights against greed.

He usually wins the last fight. A cold breath of warning clears his mind of confused values and he turns his back on life and prepares to die.

It is then that he begins to bargain with death.

"I have been selfish," he confesses, "and I wish to make amends. I will give part of my fortune to a hospital and another part to a school and the remainder to a home for orphans. Surely such generosity will atone for the wrongs I have done and earn for me a kind reception on the other side of death."

But he isn't generous. He isn't giving away anything. Death has already claimed all he has and will take it with or without his consent. He is merely trying to pay a debt with money that he must give up in any case.

It isn't generous to give away something you can no longer use.

And it isn't generous to give God the useless end of a selfish life.

"Here, God," man says, "is the last of my life. I have used all of it that was worth anything, but I will trade you the remainder for a better life to come."

There isn't much trading value in a machine that is ready for the scrap pile.

(Copyright, 1934, Publishers Syndicate.)

Snell Defends Hoover Policy, Hits Democrats

Not Satisfied With "The Gentleman in White House," He Says.

Republican Leader Bertrand H. Snell yesterday told the House he is "absolutely sure Mr. Hoover would have done a better job" of emergency relief than President Roosevelt, if he had received the same Congressional backing.

"If a Democratic Congress had supported President Hoover with the same patriotism you are now asking us to support President Roosevelt, the situation would have been met," he asserted.

Then for half an hour he parried thrusts of House Democrats, who took issue with his statement that President Hoover "gave the Seventy-second Congress the most complete constructive program of relief ever presented by any President in my time."

Representative Wright Patman (Democrat), Texas, declared Mr. Hoover "had a majority in Congress for 18 months after the panic, and you can't cite one constructive act that the House enacted."

"Public Fraud" Feared.

Representative John J. Cochran (Democrat), Missouri, charged the Hoover Home Loan Bank recommendations "would have worked a fraud on the public."

Representative William B. Oliver (Democrat), Alabama, declared Snell indorsed Fiorello H. LaGuardia for Mayor of New York. He said LaGuardia "was one of the Republicans you are talking about in the last House who voted often with the Democrats and against Mr. Hoover."

"I indorsed Mr. LaGuardia for the primary purpose of defeating Tammany Hall, and we beat you," Snell replied.

The minority leader said President Hoover sent to the Democratic House a comprehensive economy act and reorganization plan, but "your House Expenditures Committee threw it out of the window without hearings."

Chairman Cochran, of the Expenditures Committee, retorted that hearings were held, but "Mr. Hoover was a defeated candidate for reelection when he sent up the plan."

Mr. Snell contended that the Reconstruction Finance Corporation, sponsored by Mr. Hoover, "has done more to remedy conditions than any of your other commissions."

Snell Not Satisfied.

He said Mr. Hoover recommended legislation for relief of closed bank depositors, and to free farm and industrial credit "two years in advance of President Roosevelt."

Asked if he were satisfied with the "job" done by the incumbent President, he replied:

"No, I am not altogether satisfied with the gentleman now in the White House."

He added that "when President Roosevelt gets through, the people of the country will be satisfied with the recommendations of President Hoover."

Meanwhile, Representative Hamilton Fish (Republican), New York, opened an attack against the Administration's veterans' policy.

"All you do is apologize for not acting," he declared.

"If you bring in legislation to restore full benefits to veterans with service-connected disabilities, I can assure you every Republican will be for it," he said.

Earlier, Representative Charles L. Gifford (Republican), Massachusetts, charged relief expenditures are being unwisely administered.

Indiana Prison Swallows Three Dillinger Pals

Michigan City, Ind., Feb. 1 (AP). Indiana's three bad men, tamed in Tucson, had a theatrical homecoming today to the State prison whence they broke loose last September 26 for a four-months' spree of crime and flight.

At 11:10 a. m., the penitentiary gates swung open and across the welcome mat, walking the gauntlet of rows of Michigan City police, strode Harry Pierpont, chief gunbearer of the Dillinger Gang that terrorized the Middle West with bank robberies and jailbreaks; Charles Makley and Russell Clark.

Thirty miles away, in the county jail at Crown Point, languished John Dillinger himself, who had traded escapades with his pals.

Dillinger had beat his gang home from Tucson by plane, and awaited arraignment Friday for killing Policeman Patrick O'Malley, of East Chicago, in the First National Bank robbery.

Pierpont, Clark and Makley will be forwarded soon to Lima, Ohio, to be tried for the murder of Sheriff Jess Sarber.

During the day Warden Louis E. Kunkel, Capt. Leach, Capt. Stege and other officers conferred on a hunt for John Hamilton, Dillinger's pal in leadership of the fugitives. The convicts have said he was fatally wounded in the East Chicago bank robbery, but the officers were skeptical.

Prison officials said the three returned convicts were put in solitary confinement for two or three days. Later they will be quizzed concerning the escape plot of last September, particularly with reference to the whereabouts of Joseph Fox and Joe Burns, two who made the break and have not yet been accounted for.

Dillinger's Father Arrives at Jail

Crown Point, Ind., Feb. 1 (AP). John Dillinger, 74-year-old father of the young bandit who bears his name, arrived at the Lake County Jail this afternoon with Attorney Joseph Ryan, of Indianapolis, to visit his son. The elder Dillinger is a farmer at Mooresville, Ind.

The Once Over

By H. I. Phillips.
Streamline Stuff.

My neighbor has a streamline car,
He falls for streamline raiment;
A nice streamline installment plan
Allows a streamline payment.

He has a streamline radio
(He really has—no joking),
Through which streamline performers come
On programs boosting smoking.

When anything goes wrong with it
He stages quite a panic;
By streamline telephone he calls
A good streamline mechanic.

He takes a streamline train to town—
To pencil point it tapers—
He reads about a streamline world
In all the streamline papers.

He has a streamline breakfast in
A streamline lunchroom, kicking
Because he doubts the streamline eggs
Came from a streamline chicken.

His office is a streamline place
In which no lines are streaming,
And since the slump he sits all day
And does some streamline dreaming.

A sweet streamline stenographer
Takes his streamline dictation;
Her streamline spelling brings from him
Much streamline indignation.

He smokes, of course streamline cigars
And cigarettes in batches;
And when he asks you for a light
He looks for streamline matches.

At night he streamlines home again
And finds a streamline wife, oh,
Preparing streamline sausages—
He leads a streamline life, oh!

When illness comes I know that he
Will send for streamline nurses,
And when he dies 'twill be a boom
I think for streamline hearses.

* * * *

Something to Worry About.

That new President of Cuba felt swell until he got so much immediate approval, and now he is reported worried stiff.

* * * *

A Wildwood, N. J., woman, married for 55 years and the mother of 19 children, wants a divorce at the age of 77. She is beginning to suspect she may have made a mistake.

* * * *

An electric car will be put on the market this summer. But at that all women weighing 200 or more will want some man to take them out rowing.

* * * *

Although 19,500 tailors failed in the United States in 1932, thousands of new tailoring places were opened during the past year. We knew that nudity cult business was just a fad.

* * * *

Gen. Johnson declares that the NRA is first and last for the "little man." Well, the Singer Midgets must feel better about things, any how.

(Copyright, 1934, Associated Newspapers.)

"Guilty Buyer" Liquor Clause Angers House

Senate Blamed in "Joker," as Double Charges Confuse Courts.

While Police Court was trying to untangle a muddled situation yesterday with the arraignment of six defendants on various liquor law violation charges, members of the House denounced a provision of the National liquor revenue act which would prosecute buyers as well as sellers of bootleg.

Disclosure by David A. Hart, assistant United States attorney, that the Federal liquor tax act carries a joker brought repercussions in the House, which had sought to protect the consumer.

Representative Shoemaker (Farmer-Labor), of Minnesota, denounced both the provision of the law and the assistant United States attorney on the floor of the House. He was joined by Representative Britten (Republican), of Illinois.

House Blames Senate.

House members blamed the Senate for the situation because it struck from the bill the words "for sale."

The provision in question, section 201, title 2, reads: "No person shall (except as provided in section 202) transport, possess, buy, or sell or transfer any distilled spirits, unless * * *" the proper tax stamps are affixed.

Penalty for violation of this provision is five years in prison or $1,000 fine, or both.

The amendment would have inserted the words "for sale" just after the word "buy" in the act.

In Police Court there was considerable confusion when six defendants, arrested under the new District liquor law, were arraigned.

The defendants faced two sets of charges—possession of nontax-paid liquor and selling liquor without a license.

Names of the defendants were called in District court. They failed to answer. Judge John P. McMahon summoned their bondsmen. It was explained the defendants were in United States court awaiting a hearing on the possession counts.

Only 3 Charges Filed.

Then Assistant District Attorney David A. Hart announced that no papers would be issued in the possession cases until the matter of law was clarified.

Although each of the six defendants was charged by police, only three "sale without license" charges were filed in court. They were against Anthony P. Dugan, 29, of 3711 South Dakota avenue southeast; William Bragg, of 438 Eleventh street southwest, and Myra Bragg, of the same address.

In addition to the "sale" charges, police filed possession of non-tax paid liquor counts against Lee R. Denney, of 2115 C street northwest, Frank C. Williams, of Alexandria, and Florence C. Driscoll, of 2314 First street northwest. They were released under bond pending a later hearing.

Ezekiel Favors Dairy Imports

Opposed to Restrictions at Hearing Before Committee.

Extension to all imported dairy products of permit restrictions now imposed on foreign milk and cream yesterday was opposed by Mordecai Ezekiel, economic adviser to the Agriculture Department, at hearings before a House Agriculture subcommittee.

The Henney bill was opposed by Mr. Ezekiel because "it would be considered a discrimination against foreign importers."

The bill would require importers of cheese, butter and other dairy products to get similar permit from the Agriculture Department to the certification required for the last six years for milk and cream, as a health and sanitation measure.

Representative Charles W. Henney (Democrat), Wisconsin, author of the bill, charged that foreign countries have not taken steps against diseases in milk-producing animals. The cheese vat in Switzerland, witnesses charged, is often used for washing contaminated clothes.

Mr. Ezekiel testified the Swiss government has lodged an "oral" protest against the bill. He said the farmers themselves would balk at placing such restrictions on imports.

Ready readers await the offers in Post Classified Ads, the first thing in the morning.

Treasury Asks More Time on New Tax Bill

Feels $10,000-$30,000 Income Class Is Hit Too Hard.

(Associated Press.)

To make certain that the person whose income is between $10,000 and $30,000 does not have to pay more than his share of the Nation's expenses, the Treasury yesterday asked for more time to study the new tax bill.

The request probably will delay completion of the bill by the Ways and Means Committee. The Treasury will submit a report within the next few days. It is understood the department feels that under the new rates—normal and surtax—incomes between $10,000 and $30,000 will bear more of the burden in proportion to higher incomes.

The committee also has yet to consider some proposed changes with regard to credits to partnerships and to life insurance companies on annuities but the question is so unsettled that committee members declined to make details public.

The committee plans to act today on the recommendation of Postmaster General Farley to continue the first and second class postal rates which expire on July 1. The Postmaster General will send officials to testify regarding the necessity for continuing the present 3-cent first-class rate on intercity mail.

Another proposal to be considered today is that of Representative McClintic (Democrat), Oklahoma, for a retroactive penalty tax on petroleum produced and sold or purchased in violation of State production and Federal tax laws. As tentatively outlined, it provides for a 50 per cent award to informers of sales of such oil.

Secretary Morgenthau's request for ten expert assistants was approved yesterday and it was decided that the new income tax rates should not be retroactive on incomes of 1933, but would apply to those in the calendar year of 1934.

Ready readers await the offers in Post Classified Ads, the first thing in the morning.

ALL RUBBER

Galoshes

3-Snap Style Brown and Black $1.00

For Women, Sizes 3½ to 9.....$1.00
For Jr. Misses, Sizes 3 to 8.....$1.00
For Children, Sizes 6 to 3, $1.00
All Heel Heights

Other Styles for Women $1.95
Misses and Children $1.75
Men's 4 Buckle Galoshes.....$3.50
Boys' Galoshes—Sizes 11 to 6 .....$2.95

Kann's Fourth Floor

Sleds! Sleds!

The Famous Flexible Flyer

Junior Racer $5
49 inches long . : : : :

"Wee Racer"—42 inches long.....$4.00
"Racer-Racer"—57 inches long.....$6.50

"Fire Fly" Sleds
$1.00, $1.50 and $1.95
28, 32 and 36 inches long

Fourth Floor — Kann's — Phone Di. 7200

C4667

Mr. James Cummings Weds Miss Harrison

Senator From Mississippi Gives Daughter in Marriage at Ceremony Performed at Home of Bride's Parents—Couple Depart on Wedding Trip.

The wedding of Miss Marianne Harrison, daughter of Senator and Mrs. Pat Harrison, of Gulfport, Miss., and Washington, to Mr. James W. Cummings, jr., son of Mr. and Mrs. James W. Cummings, of Chevy Chase, Md., took place at 11 o'clock yesterday morning in the home of the bride's parents on Cathedral avenue.

The ceremony was performed by the Rev. Thomas G. Smith in the presence of members of the immediate families.

The wedding is one of much interest to many friends of the couple throughout the South, as both bride and bridegroom are members of families long prominent.

Spring Flowers Form Bower for Wedding.

Spring flowers in pastel colors, palms and ferns constituted the decorations in the home.

The bride, who was given in marriage by her father, wore a chanel gown of honey colored crepe, fashioned with a tucked bodice trimmed with amber buttons, the skirt falling in long slender lines. The accessories were of brown and she carried Talisman roses.

Miss Catherine Harrison, sister of the bride and her only attendant, wore an attractive Lanvin model of aquamarine crepe. Her flowers were pink sweetheart roses. The bride's mother wore a gown of blackberry lace and the mother of the bridegroom was gowned in black cut velvet.

Following the ceremony, breakfast was served.

Bride a Graduate of School Here.

Miss Harrison was graduated from Gulf Park College, Gulfport, Miss., and Holton Arms, Washington. She is an artist of talent, having attended the National School of Fine and Applied Art in the Capital. She is the youngest daughter of Senator and Mrs. Harrison. Senator Harrison is now serving his third term in the United States Senate, having previously served eight years as a member of the House. He is chairman of the Senate Finance Committee and one of the Administration leaders.

Mr. Cummings, who was educated at Georgetown University, is a lifelong resident of Montgomery County, Md. He is the son of Mr. James W. Cummings, of Chevy Chase. Before accepting his present position as deputy clerk of the Circuit Court of Montgomery County, Mr. Cummings was engaged in the real estate business in Washington.

Following a motor trip, Mr. and Mrs. Cummings will be at home at 157 Quincy street, Chevy Chase, Md.

Popular Family of Naval Officer Leaves Washington

Mrs. Frank D. Berrien and Miss Betsy Berrien (right), wife and daughter of Capt. Berrien, U. S. N., who left Washington yesterday for Boston, where they will make their home. Capt. Berrien has been on duty at the navy yard for the past few years and will now begin a tour of duty in Boston.

Benson Weeks.

Party Honors Moulin Rouge Movie Troupe

Members of Caravan From Hollywood Contribute Entertainment.

The Shoreham Hotel was the setting for a group of dinner parties last evening, at which actors and actresses of the Moulin Rouge Caravan from Hollywood, Calif., were entertained. They participated in a program of music and dancing in the main ballroom. The group included Miss Mary Brian, Miss Sally Blaine, Miss Patsy Ruth Miller, Miss Mary Carlisle, Miss Lucile Gleason, Miss Nancy Welford, Mr. George Bancroft, Mr. Leo Carrillo, Mr. Ben Turpin, Mr. Johnny Mack Brown, Mr. Jimmy Gleason, Mr. Raymond Hatton, Mr. Creighton Hale, Mr. Jack Mulhall, Mr. Eddie Quillan, Mr. William Boyd, Mr. Russell Gleason and Mr. Roscoe Ates.

One of the largest parties was that given by Maj. and Mrs. T. M. Chambliss, U. S. A., whose guests included Maj. Gen. and Mrs. John M. Jenkins, retired; Lieut. Col. and Mrs. Edward E. McCammon, Maj. and Mrs. Elmore B. Gray, Maj. and Mrs. Joseph D. Arthur, jr., Maj. and Mrs. Paul C. Paschal, Maj. and Mrs. Lindsay McD. Silvester, Maj. and Mrs. William E. Brougher, Maj. and Mrs. Stafford LeR. Irwin, Maj. and Mrs. Lawrence B. Glasgow, Maj. and Mrs. Edward M. Almond, Maj. and Mrs. Oswald H. Saunders, Maj. and Mrs. Fred L. Walker, Maj. and Mrs. William E. Chambers, Maj. and Mrs. Madison Pearson, all of the United States Army; also Commander and Mrs. Paul E. Speicher and Lieut. Commander Leon B. Scott, both of the United States Navy, and Maj. and Mrs. John Arthur, of the United States Marine Corps., and Mrs. Stuart Wilder.

Mary K. Priest Becomes Bride Of Mr. Offley

Ceremony at St. Thomas Church; Couple Will Reside Here.

The wedding of Miss Mary Katherine Priest, daughter of Mrs. Priest and the late Lieut. Comdr. Howard Priest, Medical Corps, U. S. N., to Mr. Willoughby Newton Offley, son of Col. Edward M. Offley, took place yesterday afternoon at 5 o'clock in St. Thomas Episcopal Church. The rector, the Rev. C. C. Smith, performed the ceremony.

The bride was given in marriage by Representative Ashton C. Shallenberger. Her gown of ivory lace was made on princess lines with a de Medici collar and long, tightfitting sleeves. The veil of ivory tulle was simply arranged. She carried a sheaf of calla lilies.

The bride was attended by her sister, Miss Charlotte Priest, as maid of honor. Miss Priest wore a frock of apple green lace, made on long, flowing lines with a short jacket, and a maline hat of the same color.

Miss Elizabeth Reeves, the bridesmaid, was wearing a frock fashioned like that of the other attendant, of pale peach lace, and a small matching hat. Both of the attendants carried arm bouquets of spring flowers.

Mr. Bruce Gunnell, of Bush Hill, Va., acted as best man, and the ushers were Mr. William Thompson and Mr. Walter G. Peter, jr., both of Washington.

Mr. and Mrs. Offley will make their home at 3120 R street.

Congress Members Give Dinner Party

Three daughters of members of the House of Representatives were the guests of honor at a dinner given at the Shoreham last evening. The young ladies, who are visiting their parents in Washington, are Miss Ruth-Marie Duffey, of Toledo, Ohio; Miss Helen Muzselwhite, of Manistee, Mich., and Miss Virginia Lehr, of Monroe, Mich. Their parents, who were the hosts, are Representative Warren J. Duffey, Representative and Mrs. Harry W. Musselwhite, and Representative John C. Lehr.

Other guests included Representative Arthur D. Healey, of Boston; Mr. and Mrs. Clurg Schilling, Miss Marie Thomas, of Utica, N. Y.; Mrs. J. Rayman, of Mayfield, Ky.; Mr. Malcolm Wehring, of Detroit, Mich.; Mr. Walter O'Donnell, of Toledo, Ohio; Mr. Edward Burke and Mr. Edward Massina, of Boston, and Mr. Charles McKarnan, of Utica, N. Y.

Congress Wives Receive Honor At Tea Today

Woman's Democratic Club Fetes Mrs. Garner, Mrs. Rainey.

The Woman's National Democratic Club will entertain at a special invitation tea tomorrow afternoon at the clubhouse, 1526 New Hampshire avenue, in honor of Mrs. John N. Garner, wife of the Vice President, and Mrs. Henry T. Rainey, wife of the Speaker of the House.

The two ladies will be received by Mrs. Charles S. Hamlin, president of the club, who will be assisted by Mrs. Edward B. Meigs, Mrs. Rosa Yates Forrester, Mrs. Hugo Black, Mrs. Marcus Coolidge, Mrs. Edward Costigan, Mrs. Walter George, Mrs. Joseph C. O'Mahoney, Mrs. Morris Sheppard, Mrs. Burton K. Wheeler, Mrs. Edward Pou, the Hon. Mary Norton, Mrs. Charles L. Abernathy, Mrs. E. Elliott and Mrs. James T. Newton.

Mrs. Robert James Malone and Miss Marvin Breckinridge will make the presentations.

Special invitations have been sent to members of Congress and their wives, and all club members are expected.

Miss Perkins Gives Luncheon For First Lady

Guests From Many States Entertained at Home of Secretary.

Mrs. Roosevelt was the honor guest at a luncheon given yesterday by the Secretary of Labor, Miss Frances Perkins, in her home, which was decorated with ferns and flowers.

The luncheon guests included Mrs. Charles L. Donahue, of Portland, Me.; Mrs. Kenneth Sills, of Bowdoin College, Brunswick, Me.; Mrs. Caspar Whitney, of New York; Miss Lavinia Engle, of Baltimore; Mrs. Frank Mebane, of Spray, N. C.; Mrs. Thomas McAllister, of Grand Rapids, Mich.; Mrs. A. P. Flynn, of Logansport, Ind.; Mrs. Mrs. Charles S. Pillsbury, of Minneapolis; Mrs. Nicholas Roosevelt, of Philadelphia; Miss Adele Clark, of Ginter Park, Richmond, Va.; Mrs. Cornelia Jerman, of Raleigh, N. C.; Mrs. Edith Susong, of Greenville, Tenn.; Mrs. Julia Peterkin, of Lang Syne Plantation, Fort Motte, S. C.; Miss Mary Dewson, of New York, and Mrs. C. C. Rumsey.

Miss Helen Barbee, Mr. Boyd Engaged

Mr. and Mrs. I. H. Barbee, of Philadelphia, have announced the engagement of their daughter, Miss Helen Lisette Barbee, to Mr. Alan Rockwell Boyd, of Philadelphia, son of Mr. William I. Boyd, of 1441 Chapin street, northwest, Washington.

Miss Barbee attended Ward-Belmont in Nashville, Tenn. Mr. Boyd attended Central High School in Washington and was graduated from the University of Cincinnati, and is a member of Sigma Alpha Epsilon fraternity.

The marriage will take place on Saturday, March 31.

Notes on Capital Society

The Ambassador of Spain and Senora de Cardenas will entertain at a dinner in the Embassy on Tuesday evening in honor of the retiring third Secretary of the British Embassy and Mrs. Torr, who will sail shortly for the former's new post at the British Legation in Latvia.

Mme. de Laboulaye, wife of the Ambassador of France, will not be at home this afternoon. She will leave this afternoon for New York to remain there for several days.

The United States Ambassador to the Union of Soviet Socialist Republics, Mr. William C. Bullitt, will be the guest of honor at a dinner to be given on Monday evening by Mr. and Mrs. W. Forbes Morgan, in their home on Observatory Circle.

The Secretary of State and Mrs. Cordell Hull have issued invitations for a dinner on Friday evening, February 9, and also for a dinner Monday evening, February 12.

Minister of Greece Honors British Aid.

The Minister of Greece and Mme. Simopoulos entertained at luncheon yesterday in honor of the retiring First Secretary of the British Embassy and Mrs. C. J. W. Torr. The company numbered 20.

Owing to the impending arrival of an Austrian Trade Commission to the United States, the Minister of Austria and Mme. Prochnik, have been obliged to postpone their departure for Europe for another month.

Mme. Taketomi, wife of the Charge d'Affaires of Japan, will not be at home this afternoon in the Embassy on Massachusetts avenue.

Maj. Gen. Harry G. Bishop, chief of Field Artillery, will be the guest of honor of the Sixteenth Field Artillery and the Third Cavalry at an exhibition at Fort Myer at 2:50 o'clock this afternoon.

The Second Secretary of the German Embassy, Herr Werner Schueller, has returned to Washington after a stay in Florida.

Miss Roper Entertains Guests at Luncheon.

Miss Grace Roper entertained a small company at luncheon yesterday at the Carlton.

The Executive Assistant to the Postmaster General and Mrs. Harllee Branch have been joined in their apartment at Wardman Park by their daughters, Mrs. Davis Seaborn, jr., and Mrs. Donald Leslie, both of Atlanta.

Col. and Mrs. Henry H. Rogers will leave their home at Southampton, Long Island, next week and will go to their winter home at Palm Beach to spend two months. They will motor North at the end of that time and will spend a week in Washington before returning to New York.

Mrs. Rogers was Mrs. Pauline van der Voort Dresser before her marriage last fall, and has been a frequent visitor in Washington.

Mrs. W. Harry Brown, of Pittsburgh, Pa., who spent several days in Washington en route to Palm Beach, Fla., has leased the villa of Mrs. Duke Biddle at Palm Beach for the remainder of the season.

Miss Mabel Boardman entertained at luncheon yesterday in her home in honor of the debutantes of the season who are interested in the Staff Assistance Corps of the Red Cross and the girls taking the first aid course.

Mrs. George Eustis is visiting in Miami, Fla.

Mr. and Mrs. William S. Culbertson will not be at home on Sunday, but will be at home on the remaining Sundays in February.

Mrs. A. T. Webb was hostess to a party of five at luncheon yesterday at the Carlton.

Mrs. Daniel C. Stapleton has as her guest Mrs. Fenton B. Turck, of New York, who came to Washington to attend the President's birthday ball and will remain here until next week.

Last evening Mrs. Stapleton entertained at dinner in honor of Mrs. Turck, when the guests included the Solicitor General and Mrs. J. Crawford Biggs, Mr. and Mrs. John Hamilton, Mr. and Mrs. Arthur Mullen, Mr. and Mrs. George E. Hamilton, jr., the Rev. W. Coleman Nevils, Mrs. John Allan Dougherty, Brig. Gen. William E. Horton, and Mr. William Hayes.

Mr. and Mrs. Martin Conboy, of New York City, are at the Carlton Hotel for a few days.

Miss Kathryn Welling Hostess at Luncheon.

Miss Kathryn Welling was hostess at a luncheon at the Shoreham yesterday. She had among her guests Miss Betty Crane, Miss Eleanor Crane, Miss Margaret Clark, Miss Mary Katherine Spinks, Miss Lucille McGehee, Miss Nancy Jennings, Miss Eldridge Lofter, Miss Claire Atkins, Miss Peggy Bastable, Miss Jane McKnew and Miss Tudie Miller.

Mr. and Mrs. M. Horace Decaire, of Montreal, who are spending several days at the Martinique before proceeding to Florida, have as their guest Miss Thresa Migneron, also of Montreal.

Col. and Mrs. Walter C. Short entertained at dinner last evening in honor of Mr. and Mrs. Charles R. Hartzell, of San Juan, Puerto Rico.

Mr. and Mrs. Peter J. Maloney, of New York, are at the Shoreham for a few days. They came for the dinner given at the hotel Wednesday night by the Minister of the Irish Free State and Mrs. Michael MacWhite.

Mrs. William Harper Owen McGehee has issued invitations for a reception on Monday evening, February 12, at 8:30 o'clock at the Rochhambeau. Mrs. McGehee will give a program of songs, for which her husband, Dr. McGehee will play the accompaniments. Mrs. Wilhelm Kretchting and Mrs. Emma Berry Canada, of Memphis, Tenn., will assist in receiving the guests.

The Chef says:

Come to lunch today
TRY OUR
Cod-Fish Balls and Bacon
PIERRE
Conn. Ave. at Que St.

Lt. Comdr. Powell Weds Miss Paton

Red Cross Aid Becomes Bride at Baltimore.

Dr. and Mrs. Stewart Paton, of New York and Baltimore, have announced the marriage of their daughter, Miss Frances Evelyn Paton, to Lieut. Comdr. Paulus Prince Powell, U. S. N., senior naval aid at the White House, yesterday in Baltimore.

The bride is the granddaughter of the late William Paton, of New York, and the late William F. Halsey, of New Orleans. For the past two years she has been assistant to Miss Mabel T. Boardman, director of volunteer service of the American Red Cross.

Lieut. Comdr. Powell is the son of the late Dr. and Mrs. Robert Powell, of Woodview, Brunswick County, Va. He was graduated from the United States Naval Academy in 1913. He formerly commanded the U. S. S. Scorpion, under Admiral Mark L. Bristol, at Constantinople.

The couple will make their home at Wardman Park Hotel.

Miss Louise Schafer Bride of Mr. Robinson

Mr. Bowen Robinson and Miss Louise Schafer, of Delphi, Ind., were married at the New York Avenue Presbyterian Church, at 4 o'clock yesterday by the Rev. J. R. Sizoo.

Mr. Robinson is a business man of Delphi and Lafayette, Ind., Miss Schafer has been an assistant to Representative George R. Durgan, of Indiana, for the past year. After a brief trip to the South, the couple will be at home in Lafayette, Ind. The only persons present at the wedding were Mr. and Mrs. George A. Harris, friends of the young couple.

Mr. B. Y. Morrison to Lecture On Japanese Gardens Today

Senora de Cardenas Will Illustrate Flower Arrangement.

Senora de Cardenas, wife of the Ambassador of Spain, will illustrate Japanese flower arrangements at a lecture to be given by Mr. B. Y. Morrison at the Congressional Club at 3 p. m. today. Mr. Morrison's subject will be "Japanese Gardens." Mr. Morrison made an extensive study of Japanese gardens during a year which he spent in Japan, having gone there on a Harvard scholarship. Mr. Morrison is head of the Foreign Plant Introduction service of the Department of Agriculture. He is editor of the National Horticultural Magazine.

Tea will be served at 4 o'clock. Mrs. Joseph W. Byrns, of Tennessee; Mrs. Jeff Busby, of Mississippi, and Mrs. Albert E. Carpenter, of California, will pour, and will be assisted by Mrs. Paul Brown, of Georgia; Mrs. Frank Buck and Mrs. George Burnham, of California; Mrs. Edward Burke and Mrs. Terry Carpenter, of Nebraska; Mrs. Claude E. Cardy, of Michigan, and Mrs. Randolph Carpenter, of Kansas.

Owing to the reception in honor of the Speaker of the House and Mrs. Henry T. Rainey on February 9, the associate members' dance at the club on February 10, the club dance scheduled for February 6, has been canceled.

Drama Guild Lists Ushers for Plays

Popular young society girls will serve as ushers for the two performances of "The Gay Lord Quex" to be presented by the Drama Guild at Wardman Park Theater tonight and tomorrow night, at 8:30 o'clock. The ushers will include Miss Lilla La Garde, Miss Virginia True, the Misses Corby, Miss Virginia Dyer, Miss Judy Lyeth, Miss Nora Offutt. Mrs. Arline Butterley and Mrs. Gerald Flood also will be ushers.

The hostesses for the play will be Mrs. DeWitt C. Croissant and Mrs. Charles Fairfax, on Friday night, and Mrs. William J. Peters and Miss Ethel Prince on Saturday night.

Coffee and cigarettes are served during intermission in the tiny lobby of the theater.

UNDERWOOD & UNDERWOOD
Beautiful Portraits

THE PARROT
"Speaks for Itself"
20th and R Sts. N.W.
At Conn. Ave.
LUNCHEON TEA DINNER
50c up. 35c up. 85c up.
In This Palatial In-Town Mansion

Silver-Mist
Grey Folded Paper, 72 Sheets 19c
50 Envelopes to Match 15c
R.P. Andrews PAPER COMPANY
STATIONERY STORE
718 13th St. NA. 1974

Of course you can wear an Off-the-Face Hat! provided you have an

Elizabeth Arden Sensation Treatment

This is the treatment with the marvelous new salve which awakens the skin to undreamed of radiance and beauty. Telephone National 4161.
ELIZABETH ARDEN · 1147 CONNECTICUT AVENUE

Rizik Brothers
1108 Connecticut Avenue
Opposite the Mayflower
FRIDAY REDUCTIONS!
All of Our Winter Evening Gowns and Wraps
REDUCED TODAY TO 1/2 PRICE AND LESS
Group of 18 Smart Afternoon, Dinner and Evening Gowns, were $69.50 $10
All Sales Final

Parking Service—Conn. Ave. Entrance

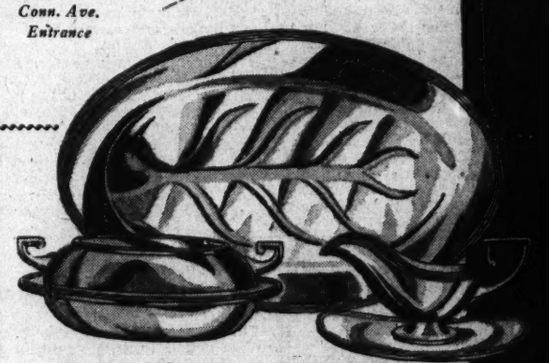

FINE SILVER PLATE
Your choice of 16-inch Plain or Well-and-Tree Platters, Double Vegetable Dishes, Water Pitchers, Gravy Boats and Trays—
Graceful shapes, ornamented with a neat thread border ..... Each $5.95
Vegetable Dish, Gravy Boat and either style Platter—three pieces $16.50
DULIN & MARTIN
Connecticut Ave. and L
GIFTS AND HOME FURNISHINGS FOR 87 YEARS

FINAL REDUCTION
STETSON SHOES
Discontinued Styles
Broken Sizes
543 pairs Women's
147 pairs Men's
NOW $6.85
Originally priced $10.00 to $11.50
STETSON SHOE SHOP
1311 F Street

TRADE MARK REGISTERED
Estate Sale
(By Catalogue)
At Sloan's Galleries
715 13th Street
Tuesday, Wednesday, Thursday and Friday,
February 6th, 7th, 8th and 9th, 1934
At 2 P. M. Each Day
Embracing in part Steinway Grand Piano, Complete Carved Bombay Wood Suite, consisting of Table, Sofa, Arm Chair and 6 Side Chairs; Oriental Rugs, both room size and scatter; Carved Oak Hall Clock, Antique Burl Walnut Kettle-shaped Secretary, Paintings by A. Calame, W. Merritt Post, Jan Breughel, Louis Delort, G. S. Truesdell and others; Antique Rosewood Sofas and Chairs, Silver and Plated Ware, Table China, Glassware, Decorative Lamps, Bric-a-Brac, Sheraton and Duncan Phyfe Dining Room Furniture, Chests of Drawers, Desks, Sofas, Rich Brocade Draperies, etc.
On Exhibition
Saturday and Monday
February 3rd and 5th
From Two Prominent Local Estates (names withheld by request) and Other Sources.
Terms Cash. Catalogues on Application to—
C. G. SLOAN & CO., INC., AUCTIONEERS

L Street Shop Real Eldorado For Antiquarian

Odd and Delightful Pieces From All Over Globe Are Found There.

By Ruth Anne Davis.

A dime, a dollar, or five hundred dollars are equally in danger of being spent in a delightful little hidden away antique shop on L street. There's something there for every type of home, and every type of person — lovely old furniture and rare antique laces, ancient fans, and unusual pieces of jewelry.

A learned man connected with one of Washington's museums visited the shop the other day and said that some of the pieces should really be in private collections. He simply enthused about some fine South American silver incense burners which he declared were about 300 years old.

One of the most unusual pieces in the shop is a table ornament made of silver placed on brass in the shape of lily leaves and flower buds. These "grow out" of a silver base.

The jewelry cabinet has an amazing number of brooches, earrings, necklaces, and lockets. There's even an odd little perfume ball no bigger than a wild cherry. One of the lockets has an old tintype of a much mustached gentleman, another has the picture of a lovely young girl. It was odd to finger them, to study the faces, and wonder what is the story back of them, who the people are, where they lived, what were their joys and sorrows.

The odd little bouquet holders piqued one's fancy, too. There were four types, American, French, Italian and Russian. One of them not only had the finer rings but little silver legs to stand on. There was a pair of Spanish earrings, each one as large as a person's face. These were worn pinned into the hair, either just back or over the ears.

From under one of the old tables the manager pulled out a large wicker basket filled with antique picture frames. Some were gilt, others walnut and mahogany. There were all sizes and shapes, priced high and low.

Four valuable old hunting prints graced the display window. These in plain frames would be an asset to a man's room.

Collectors of rare fans would be in a veritable haven here, for there are several very old, very beautiful ones. One of them is a Chinese mandarin fan with mother of pearl spokes. Across the folds is painted a colorful scene of a large gathering. The faces are minute pieces of ivory delicately hand painted and fastened on.

It was impossible to ignore the two quaint "duck" dishes sitting side by side amidst a large display of glassware. These are small bowls with glass tops in the shape of ducks.

The laces are lovely old things. There is a handmade jacket, now quite yellow with age, a beautiful combination of lace and net. Another is black lace. This one was said to have been worn at Lincoln's inaugural ball. Oddly enough, the style is identical to those of the present day. A small lace collar was the epitome of skilled handwork.

An old fire screen was one of the most unusual we had ever seen. It was a large glass square in a wrought iron frame with wrought iron lattice work on it. This in front of the fire wards off the concentrated warmth but allows the cheerful flame to remain in sight.

In all corners of the shop, on the walls, in the table drawers, are all sorts of interesting pieces. Here is one nook well worth a visit.

There's a man with a queer French name who has a positive talent for "making over" furniture. He mends, remodels and refinishes anything that comes his way. Even fragile articles of ornament are safe in his hands.

Chairs or tables which look as though they were straight from the days beyond recall bit by bit drop their piecemeal look and assume a bit of solidity, though retaining their antique appearance.

But it isn't only antiques this remarkable workman knows how to handle. He can take a fairly late piece of furniture and put that mellow look of 50 years ago on it.

A downtown shop has some letter scales, very small, very fragile. A letter which might be too heavy for one stamp, or heavy enough for several often takes us trudging into the postoffice to ascertain the postage. But with letter scales right on hand, we can soon find out and save ourselves no end of trouble.

Incidentally, the scales have been drastically reduced.

Call Ruth Anne Davis, of The Washington Post, National 4205, Extension 105, for further information. Or write, inclosing a stamped, addressed envelope.

Shadowgraph Exhibit.

Miss Gene Rass, California artist, who has made shawodgraphs of many celebrities, will conclude the demonstration of her art today at the Junior League, 1518 Connecticut avenue.

Striking Effects Found in New Paris Coiffures

Wide World Photo.

Here are Paris' latest in the way of hairdressing. At left, a coiffure for evening wear made of a very light wig dressed with soft empite (1830) curls at each side of the temples, and with the neck neatly waved toward the top of the head. The ends of the hair are dressed in small, round curls. At right, one of the smartest coiffures for evening. It is made of real natural hair, over which has been spread a special varnish compound of flowers, leaves and small pleats. Both are Raml and Curly creations.

Employers Vital Factor in Character Building And Graphs Now Help Promote Right Thinking

How Science Helps Parents Guide Worth-While Habits Told.

Two Decades of Research Show Fundamentals That Are Needed.

Employers are the most important factor in character building today. Churches, schools, and even homes are a less compelling force in this work than business concerns, according to Milton Fairchild, chairman of the Character Education Institution, which works with State departments of education throughout the United States.

"Employers, in constantly increasing numbers, are demanding that their workers possess good characters as well as ability," said Mr. Fairchild yesterday at his home, 6313 Conecticut avenue. "They have found that employes are much more valuable to a firm if they are honest, ambitious, and cooperative in addition to being able to do their jobs well."

The fact that business concerns are demanding higher characters from their employes will result in homes and schools taking a more active interest in the character-building program, believes the educator, who has spent 20 years in research on this subject.

Parents Now Can Help.

"In the past, too many parents have failed to realize the importance of proper thinking habits on the part of their sons and daughters," he continued. "This fact is deplorable since more resources are at the parents' command than ever before. As the result of painstaking and expensive research, fathers and mothers can now easily find out the direction in which their children's characters are growing. By filling out character graphs and by checking bad thinking habits, parents can teach the boys and girls to overcome their weaknesses and faults."

Character graphs, built on what Mr. Fairchild designates as the "15 basic civilization virtues," are just as valuable for adults as for children, in the opinion of the head of the Character Education Institution. These graphs, similar to the one illustrated, enable men and women to thoroughly analyze themselves, asserts Mr. Fairchild. If they check their thinking habits they will be able to eliminate some of their bad ones.

Ten Bad Thinking Habits.

The ten bad thinking habits Mr. Fairchild lists as follows: Sloppy, insincere, fantastic, nonsense, sarcastic, emotional, egoistic, chatter, mob and insane.

He defines victims of these habits thus:

Sloppy—Uncertain of facts; unable to draw conclusions; capable of only weak efforts; talks in a rambling fashion.

Insincere—Addicted to deceptions, falsehoods; has concealed selfish interests.

Fantastic—Visionary; draws far-fetched and curious inductions.

Nonsense—Uses pretentious verbiage; has obscure and loose reasoning.

Sarsactic — Inclined to verbal abuse and ridicule of opponents and their ideas.

Emotional—Completely dominated by anger, fear, love, hate, hope, despair.

Some Due to Heredity.

Egoistic—Over-estimated authority, power and personal influence; is opinionated.

Chatter—Uncontrolled talkativeness.

Insane—Has ill-formed brain; diseased, narcotic, alcoholic, toxic.

Mob—Accepts opinions, styles and purposes uncritically; influenced by inherited opinions.

Many of these bad thinking habits are due to heredity, in Mr. Fairchild's opinion, and can not be completely eliminated. But he believes that by persistence they can be reduced to the point where they do not exert a strong influence for evil.

"If a person is born a chatterer, a chatterer he will remain. But, if he realizes early in life that he possesses this fault, he can learn to control it considerably. The same thing holds true for other bad thinking habits. It is important, however, that the person should be taught to recognize his faults while he is young. That gives him a longer time in which to fight against them, and the more he conquers them the better his chance of getting a job with the modern, particular employer," concluded Mr. Fairchild.

Basic Civilization Virtues	Always	Nearly Always	Half and Half	Sometimes	Seldom
1 Honesty, sincerity Truthfulness					
2 Cooperation					
3 Kindness, affection					
4 Will-power, poise Self-control					
5 Muscular control, skill					
6 Executive ability					
7 Inventive Constructive					
8 Discernment, thinking					
9 Purpose, determination					
10 Justice					
11 Interest					
12 Vitality					
13 Industry, energy					
14 Urges, ambitions					
15 Public spirit, patriotism Family loyalty					

RATING: + | −

The above guide in character judging was prepared by the Character Education Institution. Make out your own character graph. Check in each square as your conscience dictates, then draw a line connecting the markings. A very high character is a straight line under "always;" a low character is denoted by a line under "sometimes" and "seldom," and a jagged character has a line that runs "always" in some virtues and "seldom" in others.

How to Keep Well

By Dr. W. A. Evans.

Diet in Pregnancy.

A pregnant woman does not need to "eat for two" in the sense the term is generally used. There is no need to eat more than she has done in other periods of her life—at least no more of fats, starches, sugars and proteins. Most adults, including women, overeat, and the margin of a woman's eating is ample to take care of her child's needs when she is childbearing.

So far from suffering from undernutrition, most pregnant women are overnourished.

So much for the rule. There are exceptions. As a rule, pregnant women do not get enough vitamin B foods and, in consequence, they do not have enough milk for the baby when the time comes. They do not get enough iodine and they are prone to develop goiter and to be unduly nervous. They do not get enough lime and phosphorus, and they lose a tooth or two during pregnancy, and occasionally a baby with congenital rickets is born. To increase the prospective milk supply the mother should eat yeasts and whole grain cereals, flours and bran. To get enough iodine she should eat fish caught in salt water. To save her teeth she should eat cheese, milk, butter, greens, salads, whole grain cereals and breads and nuts.

Dr. C. B. Reed reports that a deficiency of lime and phosphorus in the blood is one factor in puerperal convulsions. To prevent this physicians not only advise the lime-phosphorus foods in the daily diet but in emergencies they give lime salts by injection as well as by mouth. They also make use of vitamin D foods and medicines, such as cod liver oil, haliver oil, and viosterol, since it has been proved that this vitamin assists in the absorption of lime and phosphorus and also stabilizes them in the tissues.

Pregnant women not only lose teeth from decay but they are prone to develop gum disorders and occasionally they become scurvied in some degree. To prevent this they should have fruits and vegetables—the fresher the better.

It is well to bear in mind that the same vegetable may vary in its ingredients according to the place of its growth and season. Vegetables grown in certain soils contain considerable iodine and on other soils very little. Dr. Price found variation in the composition of cheese, butter and milk in Switzerland dependent on whether the cows and goats were grazing in the valleys or high up on the mountainside, near the snowline.

(Copyright, 1934, by the Chicago Tribune.)

57 Artists Entered In Hagerstown Show

Hagerstown, Md., Feb. 1 (Spl.)—Fifty-seven artists have entered the second annual exhibition of the Cumberland Valley Artists which will open at the Washington County Museum of Fine Arts here Saturday, to continue until February 28.

Sculpture, oils, water-colors, pastels, prints and drawings have been entered. The exhibition is limited to residents of the Cumberland Valley.

Edward Alden Jewell, art editor of the New York Times, will open the exhibit with a lecture.

Gallows of Chance

By E. Phillips Oppenheim

The Story Thus Far.

Sir Humphrey Rossiter, British home secretary, has refused to reprieve Cecil Brandt, doomed to the gallows for slaying a friend of his wife. Returning to London from a visit in the country, Sir Humphrey is captured by a mysterious band of masked men. The leader tells him he will be hanged unless he grants a reprieve to Brandt. Sir Humphrey is placed on the gallows, hemp rope about his neck. A messenger arrives with word that Brandt's wife is at Rossiter's London home, eager to tell the truth about the shooting to save her husband, who is to die early the next morning.

Rossiter is released. At London, Mrs. Brandt—one of his closest friends—tells him that her husband shot Gervase Benham because of jealousy. Finding his suspicions unjustified, Brandt ordered his wife to preserve silence to shield herself.

Mrs. Brandt departs after Rossiter assures her he will grant a reprieve. As he picks up the telephone to call Wandsworth Prison he faints. When he regains consciousness, hours later, he learns that Brandt has been executed. Mrs. Brandt tells him later she believed her husband was insane and wanted to die. Invited to Sir Humphrey's home for dinner she disappears on the way. Scotland Yard operatives find Rossiter missing when they arrive at his home. In Norfolk County the detectives search in vain for the house of mystery to which Rossiter was whisked on his way to London. Young Detective Pank, taking a room at his uncle's home in Norwich, learns that a mysterious man had lodged with his relatives the night of Sir Humphrey's adventure.

He is convinced that the man was the driver of the rented automobile which Sir Humphrey had used on his way back to London the eve of Brandt's execution. In a bar room he meets an exceedingly ugly man.

The ex-detective welcomed the newcomer with a smile and a cordial good-evening. The latter seemed somewhat surprised, but returned the civilty.

"Shall we make room for you by the fire?" Pank suggested. "The young lady and I will move up a little."

"Very kind of you," the other replied, with a deprecatory wave of the hand. "I have a weakness for bars myself. Later on, if I may, I'll bring a chair up. Come on, Harry," he added, making his way to the small opening. "A pint of stout—and look sharp about it."

For some reason or other the owner of the little haven seemed depressed.

"A pint of stout," he repeated thoughtfully.

"What's the matter?" his prospective customer demanded. "It's a good enough drink, isn't it?"

"When you drink my stout or when you drink my beer," the publican replied, "either of them are good drinks, but there's one sad point about 'em——"

"And what's that?"

The landlord leaned across the extemporized counter which divided the two rooms and was the only thing which suggested a public house.

"They want paying for," he whispered hoarsely. "Look here, Mr. Humble——"

He unhooked a slate which hung in a recess and tapped with a pencil a certain name with a long list of entries underneath. The name was Humble and the list of drinks consumed was formidable. The owner of the name scowled at the slate.

"All that," he remarked.

Free Drinks Recalled.

"Not to speak of the free drinks you've had," the landlord reminded him.

The landlord looked round the room as though to challenge comment. Ernest Pank met his eye and plunged into the discussion.

"What's all this trouble about a pint of stout?" he asked. "My friend, Mr. Humble, will have it on me."

The latter turned his head. There was something furtive about his expression, as though the sound of his own name had filled him with suspicions.

"How did you know my name?" he inquired.

Ernest Pank smiled. The fact that he had just heard the landlord mention it seemed to have escaped his notice.

"I like that," he exclaimed. "I'm a Norwich man, aren't I? I was down where you used to work, not many days ago. Draw a stout, landlord, and give us another drink each. How's business, Mr. Humble? This is my cousin, Miss Pank."

"And what may your name be?" Mr. Humble asked, not overgraciously.

"Curiously enough," the former detective confided, "my name is Pank, too, same as my cousin's. Plenty of us about the city and all of us more or less related."

"When were you down at the place where I used to work?" Mr. Humble asked, still suspicious.

Desperate Venture.

"Let me see. It must have been six weeks ago. You were just closing down, I believe."

This was a desperate venture, but just then Ernest Pank felt like taking chances.

"Whether we were or whether we were not just closing down," Mr. Humble said with emphasis, "is no business of any stranger's."

"Don't call me a stranger," Ernest Pank begged good-naturedly. "Why, I've known you by sight as a Norwich man for years."

The drinks made their appearance. Mr. Humble looked with approval at his foaming tankard.

"Well, then, I won't," he consented graciously. "Here's your very good health, Mr. Ernest Pank, and I'm willing enough to be friendly with you and all the world. I might add that I wish our host had a little more confidence in his fellow creatures, and realized that when an artist is temporarily deprived of his occupation he needs sympathy and leniency from any one who wants to call himself a pal."

"You got my sympathy all right, Mr. Humble," the landlord declared, leaning amiably across the counter. "You've always had that, but you've had 26 pints of stout and about the same quantity of beer as well, and some day or other a reckoning would not be so bad."

"Harry!" Ernest Pank expostulated, addressing the landlord. "Harry Chittock, I don't think you quite realize who our friend is. You don't realize his importance."

"Well, as a matter of fact, I don't know much about his job," the landlord agreed. "Not since he came back to these parts, at any rate. He's what I call darned secretive about himself. What I says is I don't care what a man does so long as he behaves and I see the color of his money."

Merely a Loan.

"To show you what I think of Mr. Humble," Ernest Pank continued, thrusting his hands into his pockets, "I'll tell you this, Chittock. If Mr. Humble were to come to me and say, 'I have unfortunately become indebted to this house for a trifle like two or three pounds for necessary refreshment,' I would say —'Mr. Humble, as a Norwich man and an old acquaintance, do me the favor of accepting that sum as a loan.'"

The landlord rubbed his hands. This sort of talk might lead to something. Mr. Humble was too much astonished to indulge in the simplest of gestures. His small, crafty eyes seemed to have disappeared in folds of flesh. His shaggy hair seemed more unkempt than ever.

"Well," the landlord remarked, "there is some in this world fortunately has money to throw away on their friends, and there is some as is born so generous they don't know what to do with it."

Amy clasped her cousin's hand. Wealth like this must not be allowed out of the family.

"Ernest," she insisted, "that clock is slow, and I don't wish to stay here any longer. Please come."

Ernest Pank rose at once to his feet. The man in the gray suit scowled.

"Going off, are you?" he scoffed bitterly. "After all that fine talk!"

"Only to supper," his new friend confided. "This is a hungry city, you know, Mr. Humble. One must eat here as well as drink. This way, my dear.

Pleasant Walk Home.

He opened the door and Amy passed unsuspectingly into the passage. Her cousin touched Mr Humble on the shoulder.

"What about a glass at 10 o'clock this evening?" he whispered. "We could have a little chat then. • • •"

The walk home was pleasant enough. Amy was inclined to be petulant at first, but at the touch of her cousin's arm around her waist she was a different person. They passed underneath an avenue of trees and under every third one they paused for an embrace.

"You are a one for kissing," Amy rallied him, as they emerged into the civilized spaces.

"When I find something worth kissing," was the gallant reply.

Chapter XI.

SUPPER was a thoroughly enjoyable meal. Ernest did his best to make himself agreeable, and a reawakened Amy was, to her mother's mind, the personification of charm and light-hearted wit. The young man, who was in no need of further information, was most careful to avoid all reference to the departed lodger, and any faint suspicions which his relatives might have possessed were soon dispelled. He told them, instead of his commercial triumphs, and hinted at a prospective order so large that he might have to leave the city for a couple of days to make sure of its prompt execution. At the conclusion of the repast he gallantly invited Amy to share with him the large easy-chair, where they sat hand in hand, to his aunt's delighted approval. Mr. Pank thrust his feet to the fire and became absorbed in the morning paper. Presently his better half glanced at the clock.

"Half-past 9" she announced. "What about it, Amy?"

Amy Sighs in Reply.

Amy rose with a sigh.

"I wish it was Saturday," she muttered. "I hate going to bed early and I hate getting up early."

"Some day perhaps," her cousin commented, as he kissed her, "you won't have to. Marry a man with money, my dear. That's all you have to do."

Amy very nearly blushed, and Mrs. Pank's expansiveness warned her nephew that he had better be careful. He looked across at his uncle.

"Do you ever turn out these nights?" he asked.

"I don't often," Mr. Pank observed thoughtfully, as though the idea were a new one to him. "There's the Blue Dragon almost opposite."

"Come on," his nephew invited. "We'll just have one. You don't mind, do you, aunt?"

Mrs. Pank was not in the humor to object to anything. Hats and coats were produced, and uncle and nephew crossed the broad street to where the bright lights of a large public house invited their visit. Mr. Pank seated himself heavily upon the divan.

"Kind of running away with us, ain't you, young man?" he remarked shrewdly, as his nephew ordered him a double whisky.

"Oh, I don't know," was the friendly reply. "We relatives don't see enough of one another."

"I'm a man of few words," Mr. Pank said, as he watched the arrival of his whisky, a small jug of hot water and a piece of lemon as per command, "a man of few words I am, but you be careful about Amy, young fellow. She's a good girl and I don't want her head turned. If you've done a bit better in the world than we have and you're thinking of amusing yourself——"

The young man patted him on the shoulder.

"Don't be silly, Uncle," he enjoined lightly. "Young people understand one another nowadays. They have a bit of fun and there you are."

(Copyright, 1934.)

To Be Continued Tomorrow.

When Milady Buys Hosiery Allure Is Goal, Expert Says

Holds U. S. Quality Tests of Minor Impressiveness to Shopper.

New York, Feb. 1 (AP).—The psychology of a woman in the matter of the purchase of stockings was expounded here by Allyn B. McIntyre, president of the Association of National Advertisers, as an example to disprove the wisdom of governmental regulation, to wit: she cares little that government tests might show relative mediocre quality so long as her legs are made "more alluring to those whom she might aim to attract."

Attacking the Tugwell and Huddleston bills and other governmental measures for regulation of advertising, McIntyre contended further that encouragement of the consumer to adopt a defensive attitude would cause "tremendous setback" to their "metaphysical joy in making purchases."

"I am getting a little tired of pedagogues, demagogues and just plain gogues taking their pens in hand and taking a crack at one of the most protective devices (advertising) the consumer has," he said.

"When a woman buys a pair of stockings," he said, "she is, of course, greatly concerned with the wear they will give. At the same time, she is also tremendously interested in how those stockings look with her suede shoes, what her husband thinks of them, and how she thinks they wash.

"She may not know what the exact laboratory report on these stockings may be, but she does have a definite personal opinion as to whether the color is right, whether they come out of the wash with the sheen or dullness she likes, and whether they have the kind of knit which appeals to her.

"Now, in spite of the stockings being of relative mediocre quality, as far as their construction would be revealed by tests which the Government might make upon them, they have, in spite of these shortcomings, given this woman exactly what she wants. We may even go so far as to say that they have done the primary thing she is interested in, by making her legs more alluring to those whom she might aim to attract."

Tricky Crocheted Dress for Sports

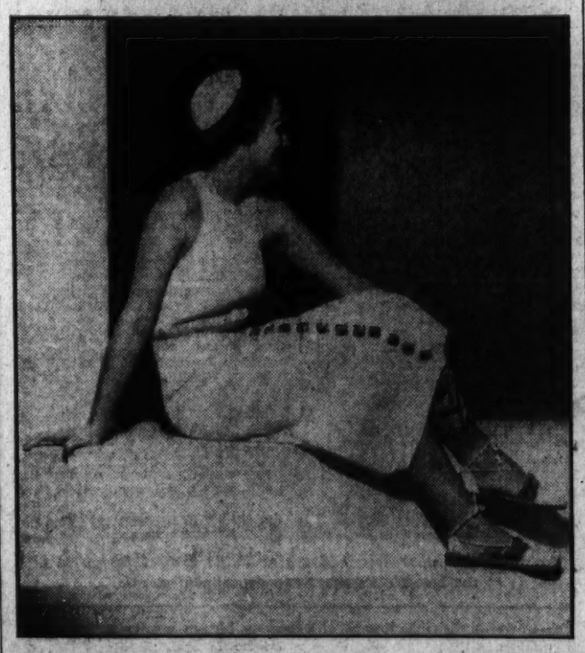

Here is a stunning and versatile Dunhill garment. It is fundamentally a dress, but it does all sorts of tricks. The entire dress is crocheted of a heavy cotton crochet cord which is cool and comfortable. The straight skirt is buttoned up the front with square wooden buttons and it will come undone as far as you need it for a vicious serve or a flying leap after the rope rings. It is backless to the waist and has two narrow straps which button together over the spinal column with the same brown buttons.

LUTZ & CO.
Established 1804
1325 G St. N.W.
Trunks, Bags and Leather Goods of the Better Grade
Trunk and Leather Goods Repairing
Phone NA. 0244

Thermometers and Common Sense . . . .

It's a cold morning.

How did you know?

Did you look at the thermometer or did your tingling fingers shout the news? Perhaps the thermometer verified your own opinion but you knew it was cold before you looked. Your common sense told you.

Exactly!

When you take Lydia E. Pinkham's Vegetable Compound or any other medicine—how do you know it helps you? Do you ask the neighbors? Do you try to figure it out on a scientific basis?

Certainly not.

You feel better and your common sense tells you what caused it.

Science may confirm your own opinion, but you knew it all the time.

Try Lydia E. Pinkham's Vegetable Compound. Then judge for yourself.

LYDIA E. PINKHAM'S Vegetable Compound

Used by Women for 60 Years

Saturday Morning at 11 o'Clock
Misses' and Juniors' Style Revue
To be broadcast direct from our Little Theatre, Seventh Floor, over WRC. You'll find it interesting and you are welcome.

THE NEW Jelleff's
1216-1220 F Street

MOONLIGHT
In Sheer Black Lace
For a Deb's Sunday Night

Sheer black lace reveals the pale skin tones in the frock at the right. We call it Moonlight because it works so much magic. It has worldly long sleeve with little net ruchings and a green-and-black bow-sash! $16.95

One of a New Collection of SHEERS!

Junior Deb Shop—4th Floor.

Wife of Venezuela's Minister Here Is Expert Artisan in Rare Form of Silversmithing

Author Holds Charm Is Desire To Make Other Folks Happy

Julia Peterkin Tells Her Philosophy of Living and Writing Books.

By Elizabeth Perrow.

Charm is the most important thing in life.

Real charm is born of the desire to be happy and to make others happy.

And it is the basis of all the admirable qualities in the human race.

Thus believes Mrs. Julia Peterkin, famous South Carolina novelist. Mrs. Peterkin, who is the author of many famous books depicting Negro life, including "Scarlet Sister Mary," Pulitzer prize winner, is at the Mayflower for a short stay.

"Tolerance, kindness, courtesy; all these qualities are a part of true charm," Mrs. Peterkin said yesterday. "And I am quite certain that there is nothing equally important. These things are essential for a person to be happy and successful."

Mrs. Peterkin, who is herself everything that a charming Southern woman should be, spoke with conviction and enthusiasm.

Happiness in Marriage.

"Personally I do not think there is any greater career for a woman than to be the wife of a successful and happy man; and to know that she has had a part in making that man what he is. For what a man is when a woman marries him is not important; it is what he is at the end of life that shows whether or not her life has been successful.

"You know," she continued, "we do not have divorces in South Carolina, and we like it. For marriage is not just a relationship between two persons. It is the basis of all our civilization, and it should be enduring. And if a person is disappointed, the only sporting thing to do is to keep it to himself and make the best of it. Tolerance and understanding make many a marriage succeed that almost failed."

No desire to reform the world, or to tackle the race problem, lie back of Mrs. Peterkins' resolve to write of Negro life. She thought it would be a good hobby.

Dixie Story Tellers.

"You know in the South we talk a great deal," she said. "We have to; there is nothing else to do. So we are all good story tellers. We have to be or else no one will listen to us. And, of course, we all tell Negro stories.

"So I knew a lot of stories and I thought I would write them down. I never have worried about the Negro problem. I am too Southern to worry about anything."

There is no reason why women should not write if they want to, Mrs. Peterkin believes. Then, she added, as an afterthought:

"Women really are people, don't you think? Of course, I don't see any reason why a woman should go into politics. I am very happy not to be in all that confusion. But still I think that the industrial revolution has created a different kind of woman and that this new woman is happy in politics and big business. Then too, every woman can't get married. There aren't enough charming men to go around.

Old Plantation Life.

"As for me, I am living the life of a hundred years ago on my plantation. We go hunting, and I plant roses, and now I am planning to make wine. I write what I want, when I want, because I like to write. I like my life.

"Do you think people have to have a great creative urge to write? Because I never have. Of course, I may write very badly. I don't know. Some persons think I write very well and some of them think I don't. As for my neighbors, I don't think they have read any of my books. I really don't see why they should. I write about Negroes; and they all know Negroes."

Mrs. Peterkin said that she often meets her friends on the hunting field, and they sometimes refer casually to her books.

Some Should Stop Writing.

"Only recently a friend of mine said to me: 'Julia, I know you have written some books, and I am going to read some of them some day. But I don't think he ever will.'"

The greatest trouble with most authors is that they write too much, said Mrs. Peterkin.

"There are many persons writing today who would have made a greater and more lasting impression if they had stopped writing earlier. They have played an important part in the development of the literature, and in forming the ideas of people in this country, but their work is done. And when I read their books I have the feeling that they are only saying over again what they have said much better in the past.

"But," Mrs. Peterkin concluded. "You can't have charm or do worthwhile work or accomplish anything if you don't have an enthusiasm for living. I love life. I wake up every morning and think how glorious it is just to be here. Bored? Oh—never."

JULIA PETERKIN.

Original of National Anthem to Be Shown

Baltimore, Feb. 1 (AP).—Mounted on a red velvet covered wall, the original manuscript of the National Anthem, "The Star-Spangled Banner," will be on display when the doors of the Walters Art Gallery are thrown open to the public tomorrow for the first time.

Francis Scott Key's masterpiece, recently purchased for $24,000 following an auction in New York, will be flanked by an American flag and the Maryland flag. Near-by will be a picture of Key by a contemporary artist and a printed copy of the anthem.

On another wall of the room will hang a portrait of Roger B. Taney, brother-in-law of Key and a Chief Justice of the United States Supreme Court. On the third will be Gilbert C. Stuart's portrait of George Washington.

What Today Means

"Aquarius."

If February 2 is your birthday, the best hours for you on this date are from 7:30 to 8:30 a. m., from 1:20 to 2:20 p. m. and from 4:30 to 5:30 p. m. The danger periods are from 9 to 10 a. m., from 3 to 4 p. m. and from 10 to 11 p. m.

If you were born on February 2, there is a streak of recklessness in your nature. This will often lead you into strange, and at times ludicrous adventures, to say nothing of getting you into hot water when you yield to some impetuous impulse. You would do well to constantly remember to "look before you leap." Be careful on this date not to become involved in a quarrel, by getting in an argument or making some drastic statement.

The child born on February 2, as soon as it is old enough to display it, may dismay you by its pugnacious disposition. This need cause you no alarm, for it will soon learn that such tendencies are best kept under control. This child will have a very impulsive, but marvelously affectionate disposition, and as it grows older shall exercise very good judgment in everything it does. It will all through its life have high ideals.

The young woman born on February 2 is inclined to express her opinion on weighty matters without careful consideration, or realization that it might have considerable influence on those requesting it. For this reason be very cautious how you answer questions, or discuss important affairs. Your actions are frequently prompted by "snap" judgment and unless you are careful to curb this tendency, embarrassing situations may result. You are fortunate in being the type that not only commands love, but respect as well.

The man born on February 2 can, if roused, attain great heights in emotional expression, especially in either the religious or political fields. He possesses a clarity of thought, and an eloquence of speech that will gain him recognition as an orator.

(Copyright, 1934, by Bell Syndicate, Inc.)

I Am Contrary.

By Katherine Smith.

Dance lightly, Laughter, and be nonchalant,
I write no songs of mirth when I am glad;
Return, Despair, to your too dismal haunt,
I write no lines of pain when I am sad;
And give me, Life, the many things I want,
I'll write of all the things I wish I had.

Expert Shoots Holes in Health Guarding Ideas

Questions Value of Many Long-Accepted Rules for Keeping Well.

Ann Arbor, Mich., Feb. 1 (AP).—Dr. Warren E. Forsythe, director of the University of Michigan health service, looks with some skepticism upon a number of old-fashioned ideas concerning health and hygiene as taught in the home and some school rooms.

Some of these ideas, Dr. Forsythe says, are outdated; others are unimportant and some actually harmful. He mentions, as a few of the theories that have been brought down in the home from the unenlightened past, the warning against eating between meals; the belief that green apples cause stomach ache; that sour foods and milk don't readily mix and the urge to "stand up straight" in the interest of good health. Oh, yes, and there are the "deep breathing exercises," and the recommendation that the drinking of large amounts of water is "good for the system."

Health Bathing Overrated.

Bathing for health also is much overrated in Dr. Forsythe's opinion. He agrees that it is important for "esthetic and social reasons," but so far as its health virtues are concerned, that, says the doctor, is difficult to prove.

Of "eating between meals," Dr. Forsythe says: "Social custom alone has set the time for eating. Piecing between meals need not be harmful if the total quantity and quality of food is sufficient."

Enforced deep breathing exercises, he holds, may cause dizziness or actual fainting; excessive "washing out" of the carbon dioxide in the blood is useless if not harmful. Breathing should be only in response to body activity.

Water Drinking Gauge.

Human beings, he adds, if normal, will drink what water they really need.

Of the recommendation to "stand up straight," Dr. Forsythe says that it is likely good posture depends on good health and not vice versa, and adds that personal appearance and self-respect should dictate a good posture.

And of the frequently heard advice "take some medicine," he recommends: "Don't, unless the doctor gives it, and do not force him to do so if he apparently does not think it necessary."

Harris & Ewing Photo.

SENORA DE ARCAYA,

wife of the Minister of Venezuela, is shown here with Pedro Manuel, jr., aged 4, who is the youngest of her seven children. Like the majority of her countrywomen, Senora De Arcaya devotes herself almost exclusively to the interests of her home and family. She has carried over from her youth, however, an interest in the silversmith's craft, and with her own hands makes many beautiful things in repousse.

Senora de Arcaya Produces Beautiful Pieces of Repousse

Helpmeet of Latin American Diplomat Finds Time for Arts in Addition to Duties as Official Hostess and Supervising Education of Three Sons and Four Daughters.

Women of far-off lands are very like the women of our own country. Love of home and family, interest in the betterment of society, loyalty to the best in the traditions of the past and intelligent receptivity toward new ideas are characteristics of womankind all over the world.

These facts are revealed in the series of interviews with women of the Diplomatic Corps in Washington, of which the following is the eleventh.

By Elizabeth Young.

For real comfort, Washington is one of the most delightful places in the world in which to live, in the opinion of Senora de Arcaya, wife of the Minister of Venezuela.

"Everything one needs for living comfortably is right at hand. Here, one finds the many inventions of this and other lands for expediting the machinery of existence, in greater degree than is afforded by any other country," she told a Woman's Page representative.

Mother of seven children—three sons and four daughters—Senora de Arcaya spends a great deal of time in her home. And in this she is not different from others of her fellow countrywomen, she says.

"They are brought up with the idea of making a home and rearing families, and they do it very well," she said of Venezuelan women.

"For the most part they are educated in convents and private schools, although we have the coeducational system in the universities and colleges where women may go for higher learning if they wish. Academic requirements are the same in all the secondary schools and students must pass their final examinations before an official federal board.

"There seems to be increasing need for professional education among women, however, and we have a few women doctors and teachers."

Senora de Arcaya's daughters, Isabel, 14; Ana, 11; Maria Theresa, 8; and Ignacia, 6; all of whom are in school in Washington, speak Spanish, English and French, and while they are being trained in the Venezuelan tradition, they will be free to elect a specialized education for work outside the home if they should so desire.

"Most of us have our youthful plans before we marry; but afterward we find ourselves as a rule well content to devote ourselves exclusively to home and family," Senora de Arcaya remarked.

She painted a picture of home life in her own country. There, the mother leaves the home only occasionally, perhaps once a week, to attend a concert, the theater, or some social function. She finds her days pleasantly full with the task of ordering a large household with many servants and several children.

Senor de Arcaya's Books.

The De Arcaya's own home at Caracas, high in the mountains of Venezuela, is a quiet retreat set back in a 35-acre park. During their absence, it has been leased as a home for Italy's Minister to Venezuela.

There Senor de Arcaya, who has twice been Minister of the Interior, a high cabinet post in his country, has a magnificent library of 60,000 books. An additional wing was built to house the collection.

There, also, Senora de Arcaya found time to make many beautiful things in repousse silver. This art, which today is among the rarest surviving metal crafts, produces an ornamental effect formed in bas relief, often chased and set with precious stones. One of her principal achievements was the decoration of the furnishings of her great dining room at Caracas with such ornamentation. She had pieces taken out of chairs and tables, and in their place inserted burnished plaques of repousse work fashioned by her own hand. Last summer in Washington she made a number of small boxes in repousse.

Second Residence Here.

In her girlhood, Senora de Arcaya did a great deal of painting, another art in which she became intensely interested during her school days.

Although the climate of Washington is very different from the high, dry, invigorating atmosphere of her mountain homeland, it is not disagreeable to Senaroa de Arcaya. In fact, she prefers it to the climate of many countries she has visited.

This is her second period of residence in Washington. Her first stay, for 18 months, was in 1922, '23 and '24. She has been here four years now, coming from France, where her husband had been stationed for a year. Their youngest child, Pedro Manuel, jr., who is 4, speaks English with greater fluency than Spanish. He seems to prefer the English tongue, and lapses into Spanish only when speaking with his mother.

As a matter of principle, Senora de Arcaya accepts very seriously the responsibility of knowing the point of view and problems of her children from earliest childhood. She thinks the mother must be the balance wheel in the life of the home, stimulating and coordinating the interests of each into a progressive, harmonious integrity.

Read in tomorrow's Post what the gifted Mme. Veverka, wife of the Minister of Czechoslovakia, thinks of the role which art plays in the lives of individuals and nations.

Linen and Satin Are Combined In New Modes

Unfamiliar Fabrics United in Spring Styles With Telling Effects.

Linen is finding itself among unfamiliar fabrics this spring. Sometimes it is combined with satin. Sometimes it is used with wool crepe. A black dress of satin and linen was shown at a recent Paris opening. The same house introduced a dark wool crepe frock with natural colored linen jacket. The jacket was sprinkled with coin dots the color of the frock.

Fine linen and sturdy lace have been united in an informal afternoon dress by another designer. The linen is in a sweet, cloudy pink. The lace is in deep cream and has been used for short-sleeved yoke and for diamond-shaped insets in the slim, straight skirt.

Lace, in more delicate versions, is one of the most important materials for afternoon and evening costumes. Some of the most striking evening gowns are skin-tight affairs that billow below the knees with fluffy tulle flounces. The glued-to-the-figure effect is achieved with two-way-stretch lace that expands enough for the wearer to get into her gown without much difficulty but draws tight about the body when the gown has been donned.

The Russian couturiere who made these sculptured lace models has even used lace for beach attire. At her opening she introduced a lace beach frock in several shades of blue. The lines, including an ordinary sailor collar, were extremely simple.

In addition to linen, in a variety of combinations, and lace, the outstanding fabric favorite for spring is matelasse organdy. Dark colored blocks on white are striking, as well as a number of tailored patterns on dark grounds.

Girl Scout Training Council to Be Held

National Adviser to Confer With Officials Monday.

Miss Edith Conant, national training adviser of the Girl Scouts, will be in Washington Monday to meet with the members of the training and personnel committee and the staff of both Baltimore and Washington Girl Scout Councils. Miss Mary Parlett, commissioner in Baltimore, and Mrs. Horace Westcott, commissioner in Washington, will also attend the meetings.

Miss Conant became associated with the National Girl Scout organization in September, 1924. Previously she was a volunteer captain in Boston and director of field work for the Manhattan Council, New York City. The summer of 1932 she was director of training of Camp Edith Macy, the National Girl Scout leaders' training school in the woods at Briarcliff Manor, N. Y.

The Washington training and personnel committee includes Mrs. C. E. Waters, chairman; Mrs. Trueman Abbey, Mrs. J. P. Leake, Mrs. L. D. O'Flarety, Mrs. M. B. McMain, Mrs. Tyler Dennett, Mrs. Anson Phelps Stokes, Mrs. H. C. Kramer, Mrs. Arthur Orr and Mrs. W. F. Mulligan.

Culbertson on Bridge

By Ely Culbertson.

943

A Delirious Thrill.

Mr. James T. Hunter of North Adams, Mass., seems to be able to find a very considerable number of interesting hands in his Bridge playing coterie. In submitting the hand which is discussed below he remarks that all have heard of the beautiful but dumb, the innocent uninitiated, the casualness of ignorance, and asserts that all apply to the play of the hand below. He might have added that also the old adage. "Nothing succeeds like success," has an equal application. The fact that the play was made by a tyro, without any appreciation of its purpose, of course, in some degree detracts from its value. However, in the play as made, there is a lesson which good players and bad, experts, average and dubs, may apply to their own advantage.

South, Dealer.
North and South vulnerable.

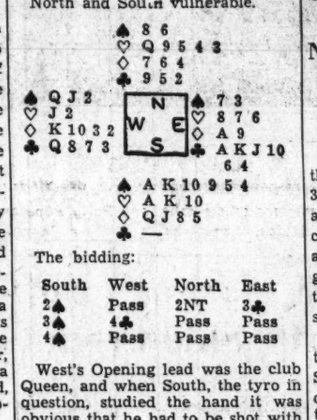

The bidding:

South	West	North	East
2♠	Pass	2NT	3♣
3♠	4♣	Pass	Pass
4♠	Pass	Pass	Pass

West's Opening lead was the club Queen, and when South, the tyro in question, studied the hand it was obvious that he had to be shot with luck to fulfill the contract. Certainly if either opponent had four spades to the Queen-Knave, the contract was not makable. The heart split of 4-1 might also defeat it. But if the spades were 3-2 and the hearts 3-2, and the Ace and King of diamonds in the same hand, all might be well. This, of course, is a most optimistic expectancy.

All this went hurriedly through the mind of South—perhaps not clearly but anyhow with the rightness instinctive to many beginners, and, basing his play upon the experience of many expert players who, when in a tight place, give their opponents an opportunity to err, South led the spade 4. West was amazed, but, reviewing in his own mind the bidding and recalling that East had overcalled the Opening Forcing bid and its response with a bid of three clubs, he ducked, thinking that East held either the Ace or King of spades and that if he were to play a high one East's honor might fall with it. Alas for West's correct reasoning! The eight of spades in Dummy won. Then South followed with another spade and the play of the Ace-King. When the hearts broke 3-2 South had no occasion to worry about the location of the diamond honors.

Tomorrow's Hand.

If South reaches a contract of six notrump and the heart five is opened by West, how should the hand be developed to fulfill the contract?

South, Dealer.
North and South vulnerable.

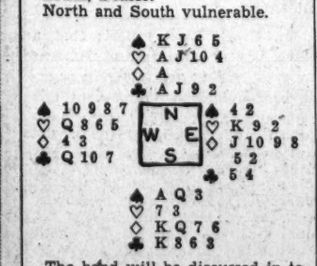

The hand will be discussed in tomorrow's article.

(Copyright, 1934, Ely Culbertson.)

Woman Wins Prize For Forestry Photo

Mrs. Bayard Wootten, gifted artist of Chapel Hill, N. C., has won the North Carolina State award offered by the American Forestry Association in its contest for pictures of the most beautiful trees in America. Mrs. Wootten achieved this distinction with the picture Live Oaks, taken in the famous Middleston place gardens of Charleston, S. C., the oldest landscaped gardens in America.

It is said that it took 100 slaves ten years to complete the gardens.

Smith Alumnae College Magnet To Many Here

Novel Activity That Started Last Year Has Study As Serious Object.

In pursuance of the philosophy that schooling may be resumed at 30, 40, or even 80, Washington alumnae of Smith College are discussing plans for returning to their alma mater in June. These former graduates will go back—not to attend banquets and make sentimental speeches—but to study.

Courses have been announced for the annual Alumnae College that Smith instituted last June. At this one-week event, which may be attended by both the alumnae and their husbands, Germany will be the theme of study. The period covered will be from 1870 to the present.

Mrs. Coolidge Student.

Topics will include the land and the people, the constitutions under Bismarck and Hitler, also the Weimar constitution, Germany's foreign policy since 1918 and recent developments in psychology, science, art, architecture and music. To vary the routine of lecture and classroom, the alumnae will do Bavarian dances on the green.

Many Smith College alumnae who return for the commencement and the annual reunion of classes will remain for the Alumnae College. Among those who attended the college last June was Mrs. Calvin Coolidge. Mrs. William Chapin Huntington, of Washington, president of the National Smith College Alumnae Association, also attended.

Smith Pioneer in Field.

Smith College was the first woman's college to establish an Alumnae College. Instruction is by the lecture method and general discussion. The enrollment last June was 210, including five husbands, three mothers and seven friends of alumnae.

The Smith College Club of Washington is concentrating its activities now on the benefit performance of "Double Door" Monday night at the National Theater. The proceeds will go to the club's scholarship fund. The play was written by Miss Elizabeth MacFadden, a Smith College graduate.

Through the activities of Smith College alumnae clubs, sufficient scholarship funds have been raised, so that no girl attending Smith has been forced to leave college because of lack of finances.

Men's Spring Clothes to Be Decidedly Gayer But Epidemic of Dizzy Dressers Not Expected

By Amos Parrish

New York, Feb. 1.—It may be a general feeling of better times. And it may be a long-suppressed desire for more life and liberty in their clothes. Whatever you want to blame for it, men's spring clothes are going gayer.

But don't look for an epidemic of dizzy dressers. Or a revival of the Classy-Cut Age. Because the only kind of gayness American men will accept is a neat, thoroughly wearable gayness. A brighter but not a wild-looking kind of clothes. Gayer colors . . . but not scream-at-you colors. More interesting patterns—but always wearable patterns.

The fellow in the sketch, for example, is obviously more gayly dressed than the typically better-dressed man of other years. But it's the kind of brightness and color and pattern that looks easy to wear . . . and is.

As you can see, it's set off by a plain white shirt, a plain white pocket handkerchief, a plain polo coat, and a plain but richer-shaded snap brim hat. It's the spring 1934 man, feeling better about things. And looking it.

Season of More Color.

The simple facts are that the drabness and colorlessness of men's clothes is going out. Has been for some time now. And you'll feel it more than ever this coming season which is going to be a season of colorful grays and blue-grays and tans. In fact, the newer, richer blue-grays will be one of the new things you'll notice most in spring suits.

It's also going to be a stripe-and-check suit season . . . in lighter and brighter tones. But the kind of stripes and the kind of checks that won't frighten you. The first thing you'll notice about them is their easy-on-the-eye quality. The second thing—after you put one on—is the feeling that they give you of being more individually and more portily dressed. Another thing about these checks is that your build doesn't affect the case. You can wear them, regardless.

More Snap in Hats.

This gayness-feeling will break out in hats, too. A little-lighter grays and tans. A bit more gayly-snapped brims . . . neither wide nor narrow . . . with a brisk curl an da clean-cut snap.

And it goes for shirts, too. More of them striped. More will be checked (some of them with the much-worn English shadow-check). And all of them gayer-colored either deeper-toned or multi-colored.

You'll see and wear the same gayness in socks . . . their colors lighter and brighter, more of them checked and striped . . . to go with gayer ties which are checked and striped.

Finally, gayness goes with shoes, too—a bigger proportion of which will be browns and tans. And if you've questioned wing tips and perforated tips for yourself, you'll be a gayer-dresed man this spring when you get over your doubts and into those shoes.

(Copyright, 1934, by Amos Parrish.)

Tomorrow: New ideas in chinaware abet fashion for table elegance.

Clothes of the types described are available in Washington in all the better class shops and department stores.

Skirts Reaching for Ground In New Fashions of Paris

Paris, Feb. 1 (AP).—Longer skirts were the rule in today's fashion shows, which are beginning to indicate what's what in the spring mode.

"No more striding about in short skirts," is the present decree for all hours of the day, following upon a general trend toward greater femininity.

Although the length is far from extreme, there is a tendency to lengthen sports and street outfits to 9 to 11 inches from the ground and to make informal afternoon clothes slightly longer.

Spring coats, a big item in feminine wardrobes, appeared in sober tones of black, brown and navy in beige and wools, often brightened by scarfs of gay-colored suede silk. Street models, designed for slightly fitted waistlines, had smooth plain shoulders, the sleeves sometimes widening slightly just below the shoulders into a fullness, brushed backward.

Some coats showed a trend barely to meet in front, revealing the dress, while others lapped slightly.

There were scores of three-quarter-length tweed, wool and linen models, sometimes hanging loose, sometimes belted, often contrasting with the color of the dress, as a knee-length beige linen coat embroidered in black dots with a black crepe frock.

Several models had broad collars of banded suede instead of fur, which has been rarely used as yet. There were many brown, navy, taffeta, black and satin afternoon coats.

McKees to Entertain For Gutzon Borglum

Gutzon Borglum, sculptor, who is in Washington to ask for CWA funds for artists to carry on their work, will be the honor guest tonight when Mr. and Mrs. Dove McKee entertain at their studio, 110 Maryland avenue northeast.

Among the guests will be Mr. Borglum's son, Lincoln; Col. William G. Edens, of Chicago; Col. Edmund Sayer, Maj. E. L. Dyer, Roy Tucker, Pendleton Hogan, Betty Kiser, Mary Herringdon, Leslie Hull, Rose Marie Delano, Hazel Cameron-Menk, Oswin Menk, Reggie Newton, Francis Hamlet Boole, Dorothy Davenport, Marvin Gardner, Elizabeth Gardner Coombs, Mr. and Mrs. John Hale Smith, Mr. and Mrs. Ronald Maxwell, Mr. and Mrs. Arthur Simpson, Mrs. Gale, Mittie E. Burch, R. Woodland Gates, Mrs. Isabel Likens Gates, Mr. and Mrs. R. Beresford, William E. Huntington, Harold C. Wortham, Harold Colborn, Elenor Colborn, Mr. and Mrs. Frank E. Kaufman and Mr. and Mrs. Bruce Wallace.

Second News Section
Sports—Comics

The Washington Post

Second News Section
Financial—Classified

COPYRIGHT, 1934, BY THE WASHINGTON POST PUBLISHING CO.

FRIDAY, FEBRUARY 2, 1934

ENTERED AS SECOND CLASS MATTER, POSTOFFICE, WASHINGTON, D. C.

Swirling Moist Snow Blankets City, Etching Scenes of Winter Beauty, Choking Traffic and Delighting Capital's Children

Post Staff Photos.

Quilting the city in white, snow fell steadily from yesterday morning until after dark. Upper left depicts the White House with its wintry blankets as a small tractor clears pavements in front for pedestrians. Center photo was taken in stately Lafayette Park, snow-transformed into a crystalline grove. Upper right shows Ethel and Polly Pope and Eleanor Neuland with their product from the snow that fell on Taft Memorial Bridge. Lower photo shows a Pennsylvania avenue vista created with the aid of the snow.

School Term Enrollment Cut by Snow

82,377 Register, Drop of 6,000 From Total Due to Start.

Approximately 6,000 children failed to attend the midyear opening of schools yesterday, due largely to the heavy snow. The total enrollment was 82,377, a decrease of 55 from the opening day of the second semester last year.

The maximum enrollment this year has been 87,109. Of these pupils, 644 were graduated from senior high schools, but at least 2,000 newcomers are expected in the school system. These are children entering the first grade.

Enrollment in the white senior high schools yesterday was 11,040, a decrease of 431 from midyear last year. The colored senior high enrollment was 3,462, in comparison to 3,553. White junior high enrollment was 11,194, in comparison to 10,262, and colored junior high, 5,357 in comparison to 4,985.

White elementary schools reported an enrollment of 30,914, while on the same day last year it was 31,735. The colored elementary enrollment was 18,314 in comparison to 18,413.

A staggered hour system was inaugurated at Western High School, two schedules being included, one from 9 a. m. to 3 p. m., and the other from 11:30 a. m. to 4:45 p. m. Applications for enrollment at Western from nonresident pupils and former Western pupils who desire to be transferred back from other schools are being received by school authorities. The applications will be ruled on Monday.

Only pupils in the first four semesters will be admitted. Dr. Stephen E. Kramer, first assistant superintendent of schools, said all those within these semesters probably will be accommodated, due to the staggered system.

Eastern and Western are the only two schools on a staggered system.

Holdup Victims Asked To Identify Suspect

Victims of recent holdups will be given a chance to identify a suspected gunman, arrested yesterday when a sawed-off shotgun, .38-caliber revolver and a black mask were found in his possession.

The man was arrested following an automobile accident. He gave the name of Norman Jackson, colored, 21, of 1328 Fifth street northwest. The weapons were found in his car, police said.

C. C. Waters Rites At Gaithersburg

Funeral From Son's Home Sunday at 11.

Funeral services for Charles Clark Waters, prominent Montgomery County farmer and business man, who died Wednesday at the home of his son, Dr. Thomas Waters, of Gaithersburg, Md., will be held in the Waters residence Saturday morning at 11 o'clock.

Mr. Waters was 67 years old and had lived in Montgomery County all his life. Besides Dr. Waters, he leaves a son, William, and a daughter, Maria Waters, all of Gaithersburg.

Burial will be in Monocacy Cemetery, Belleville, Md.

Getting What You Want

Who has barber fixtures for sale? That's what M. P. Pelc, 2112 Pennsylvania avenue N.W., wanted to know. He chose the quick way and inserted a small Classified Ad in The Post.

The "wanted" Ad found seven persons for Mr. Pelc—seven who had for sale the goods he needed. And again The Post proves itself the shortest route between seller and buyer.

For quick results at the lowest cost, phone your ad to The Washington Post.

Call National 4205
Ask for an Ad-Writer

G. C. Deyoe Promoted To Acting Sergeant

A record of "loyal and outstanding" service in the Police Department was rewarded yesterday when Policeman George C. Deyoe, of the headquarters liquor squad, was appointed an acting sergeant.

Deyoe will be promoted to a full sergeant in the first vacancy. He was appointed to the force in 1920. The appointment was announced by his chief, Lieut. George M. Little.

Byrd to Tell President of Crew's Escape

Will Broadcast Story of Peril to Trade Fete Here Tomorow.

A word-of-mouth description of the narrow escape from death of the Byrd crew in the Bay of Whales this week, when ice on which the men were camped began to crumble is expected to be given by Admiral Byrd tomorrow night when he addresses President Roosevelt and the Washington Board of Trade over the radio from Antarctica.

Admiral Byrd is scheduled to speak at 10:12 p. m. after Claude W. Owen, president of the Board of Trade, extends him a greeting. The Board of Trade members will be gathered in the Willard Hotel ballroom, which will be transformed into a scene of the Land of the Midnight Sun in tribute to the explorer.

A lavish entertainment program will be given after the dinner. All those planning to attend are requested by Mr. Owen to be in their seats by 6:45 p. m., prior to the arrival of the President. As is customary at the midwinter dinners of the Board of Trade, no guests will be called upon for speeches. Besides the President, the guests will include Federal and District officials, members of the Diplomatic Corps, Army and Navy and members of Congress.

All tickets for the dinner have been sold, according to Robert J. Cottrell, executive secretary of the Trade Board.

Ickes Stresses Building Need

Several New Department Structures Stated Necessary.

Need for several new permanent departmental buildings in Washington was emphasized yesterday by Secretary Ickes.

"We ought to put up several buildings," he declared in discussing the building situation. "We ought to get rid of these temporary buildings which are cluttering up space.

"As a matter of fact, they should have been gotten rid of a long time ago."

Ickes this week revealed he is planning a new building for the Interior Department, to house the whole department and whatever recovery agencies under that department that become permanent.

He stated he had no definite plans for a number of new buildings, but that he is giving the matter considerable thought.

O-Oops!

Policeman Slips in Snow; Hit-Runner Flees.

A policemen lost his footing, dignity and a hit-and-run driver yesterday.

At Wisconsin avenue and Q street northwest, a careening car sideswiped the machine of Policeman James L. Norris, attached to the Seventh Precinct. Both cars stopped.

Norris stepped to the street. The snow was slippery. Norris slipped. He looked up to see the other car drive off. He regained his footing, only to fall again.

The other driver made good his escape and Norris reported to the police clinic for treatment of a severely lacerated head.

Harvard Grads Dine Tonight

James Roosevelt Among Reunion Speakers at University Club.

James Roosevelt, class of '30, son of the President, will address younger graduates at the dinner of the Harvard Club of Washington at the University Club tonight at 7 o'clock. Older graduates will be addressed by Robert Lincoln O'Brien, '91, veteran editor of the Boston Herald and Boston Transcript, and now chairman of the Tariff Commission.

The club is the third largest organization of Harvard alumni in the United States. With a membership of almost 400, it has contributed largely to Harvard scholarships, and is actively supported by many high officials in the Government.

Other distinguished speakers this evening are Julian L. Coolidge, '95, professor of mathematics and master of Lowell House, Harvard College, and Louis Chauvenet, '18, of Esmont, Va., vice president of the Southern district of the Associated Harvard Clubs.

Frederic A. Delano, '85, the President's cousin, recently elected president of the club, will preside over the dinner. Other speakers are Foy Ingalls, of Hot Springs, Va., and Robert Woods Bliss, former Ambassador to the Argentine.

Gen. Pershing Still In Army Hospital

Will Stay in Walter Reed Until Weather Clears.

Gen. John J. Pershing still is in Walter Reed Hospital undergoing physical examination. At his office it was said yesterday he probably will remain there until next week, according to the Associated Press.

Associates said he had a slight cold brought about by the sudden changes in temperature, and physicians advised him to remain in the hospital until the weather becomes more settled.

Last winter Gen. Pershing was compelled to go to Arizona because of a bronchial affection, but his associates said this had not recurred.

Stolen Property Charge Holds Salesman Here

Charges of receiving stolen property yesterday held a 50-year-old salesman for investigatoin by New York authorities, after police said they found several allegedly stolen bonds in his possession.

He was booked at headquarters as William M. McDonald. The bonds were reported stolen in New York some time ago. Police said postal authorities are investigating the case.

Starlings, Buffeted by Storm, Skid From Capitol Into Trees

Snow-Laden Pests Find Going Hard, but They Can Take It!

If starlings were less resourceful creatures, if they didn't have such rugged constitutions, and if it snowed every day when they came home to roost—if these three ifs could be realized, the starling problem would cease to exist without resort to hydrocyanic gas.

This conclusion was reached during a tour of inspection at dusk yesterday as the birds returned to their rosts after spending the day feeding. Bucking the snow flurries was as tough for them as it was for pedestrians below, and landings were even more precarious.

One starling after another alighted on some high ledge, only to skid off. It was comical to the onlooker, but decidedly embarrassing to the bird.

Some of them just failed to make it from their feeding grounds along the Potomac to the Capitol dome, Franklin Bank, the old Garfinkel Building, and other nocturnal haunts, and fluttered to the ground, their wings coated with ice and snow. Several were picked up in Farragut Square.

"But the startling starlings can take it; make no mistake about that! Those that skidded off the ledges promptly made for the nearest tree and formed temporary colonies on the highest branches. Twigs and limbs are easier to cling to than slippery stone, don't you know.

Snuggled close for warmth in their emergency tree roosts, the birds seemed to mind the snow not a bit. Wings were put out of commission by the added weight, but tomorrow's a thaw and a new day.

Space was at a premium on the cornice of the new Department of Justice Building at Tenth street and Pennsylvania avenue, best protected of all the rosts. The Capitol was a screeching bedlam as thousands of late comers vainly maneuvered for positions in the crowded porticos and dome.

On the whole, Washington's starling armies carried themselves nobly in the battle against nature. But they will have to draw on all their fortitude when David Lynn, architect of the Capitol, goes after them with gas, as he threatens to do.

D. C. Gets It

No Heirs, Kin to Claim Vendor's Estate.

Because he died without leaving any heirs at law or next of kin, the District of Columbia will benefit to the extent of $665 from the estate of Henry Myer, 95-year-old match box vendor of Seventh and F streets northwest, who died January 18.

Myer left that amount of money in the Lincoln National Bank. The undertaking firm of James T. Ryan, Inc., 317 Pennsylvania avenue southeast, filed a petition, setting forth that it was the largest creditor, and that as such it was entitled to administer the estate.

The funeral bill was $299. When that and other small items are paid the District Government will be given the remainder.

BEER ON TAP
Drawn From the Wood
VALLEY FORGE
(LIGHT)
PIEL BROS.
(DARK)
Olmsted Grill
1336 G Street

Convention Boom Seen For Washington in 1934

Washington is launched on its most successful convention season in years, Curtis Hodges, director of the Greater National Capital Committee, announced yesterday.

Conventions held and scheduled for the first two months of the year are more than double the number held during tre same two months last year, Mr. Hodges said. Sightseeing has increased vastly this year, the director reported. Visitors at the Smithsonian Institution numbered 66,268 in January, 10,000 more than January of last year.

Rush-Hour Ban On Parking Set

Order Effective Monday on 16th Street South of Scott Circle.

Parking during rush hours on Sixteenth street, south of Scott Circle, will be restricted under a regulation which will be issued by Traffic Director William A. Van Duzer, effective Monday.

Parking on the west side of the street will be forbidden between the hours of 8 and 9:30 a. m., and no parking will be allowed on the east side from 4:30 to 6 p. m.

Similar restrictions on parking north of Scott Circle has cut eight minutes from the riding time from Spring road to the downtown section. Since the one-way traffic rule has been in effect during rush hours on Thirteenth street, Van Duzer said, the thoroughfare has been carrying more traffic than it did when two-way traffic was permitted.

2 Held for Grand Jury On Stolen Car Charge

A $7,000 bond was set for two defendants in Police Court yesterday, after they were ordered held for grand jury action under charges of using a stolen car and operating a smoke screen.

Willie Williams and James King, colored, were arrested by Traffic Bureau police following a lengthy chase early Sunday. The pursuit started when Policeman George W. Cook and E. C. Darby recognized license plates on their machine as listed to a stolen car, they said. A smoke screen was loosed, the policemen testified, and the machine overtaken only after it crashed into a garage.

Mine Labor to Open Headquarters Here

National headquarters of the United Mine Workers of America will be established in Washington, it was announced yesterday by the Greater National Capital Committee of the Washington Board of Trade.

Decision to establish the headquarters here was taken at a convention of the organization yesterday in Indianapolis. All future conventions will be held in Washington. A convention is held biennially.

Medals Cast To Help Law Enforcement

Flag Group to Decorate Those Who Promoted Obedience.

Outstanding service in the advancement and promotion of law enforcement will be given public recognition by the United States Flag Association under a plan announced yesterday by Senator Robert R. Reynolds, of North Carolina. Senator Reynolds is chairman of the board of the organization.

A new decoration, the "Law Enforcement Medal," has been created by the Association which, in the past, has awarded its Cross of Honor for distinguished service to the flag to Col. and Mrs. Charles A. Lindbergh, the late President Coolidge, former President Hoover, Mrs. Edward F. Hutton and Amelia Earhart. The new award will be given in connection with the present Nation-wide war on crime.

"The purpose of awarding the Law Enforcement Medal is to stress the importance of strict enforcement of the law and to commend publicly law-abiding citizens in their efforts to stamp out crime," asserted Senator Reynolds yesterday.

"We must quit heroizing gangsters and racketeers and dramatizing crime in the country."

In each State and in the District juries of award are being formed. The citizen of each State who, during the last year, did most to advance or encourage law enforcement will be nominated to receive the medal.

Reorganization Of Mayflower HotelLaunched

$500 Bond and Stock Offered Holders of $1,000 Mortgages.

Reorganization of the Mayflower Hotel Co. began yesterday with the filing for registration with the Federal Trade Commission under the securities act of a new issue of sinking fund gold bonds.

According to the commission's registration announcement, the plans call for formation of a new company to acquire and operate physical properties of the Mayflower Hotel Co. covered by its first mortgage. Deposit is proposed for $1,910,000 principal amount of bonds, the amount not on deposit with three first mortgage bondholders' committees as of December 28.

On consummation of the plan, depositing bondholders would receive for each $1,000 in principal of first mortgage bonds $500 in new 15-year, 4½ per cent general mortgage sinking fund bonds, together with 10 shares of capital stock. Proportionately smaller amounts will be authorized for holders of less than $1,000 bonds.

The new bonds will have a maximum total of $3,721,500 and the entire outstanding capital stock of the proposed new company would amount to 74,430 shares. All capital stock, the announcement said, issued in exchange for first mortgage bonds may be issued to Stanton Peelle, William L. Beale and Mrs. Mabel Walker Willebrandt, voting trustees.

The proposed issue will be taken under consideration by the Federal Trade Commission. If no objections are uncovered in 20 days, the issue may be authorized.

Aged Woman Burned To Death in Stove Fire

Ellen Carson, 92-year-old colored woman, was burned to death yesterday when her dress was ignited by a stove in her home, 1900 Capitol avenue northeast.

She was taken to Casualty Hospital by the Fire Rescue Squad. Physicians said burns covered her entire body.

Good morning! Before another Government pay day has come, this opportunity will be over. Schloss Clothes reduced. Men's Furnishings reduced. Men's hats reduced. And soon it will be a different story, so it is important to shop now.

NRA

Meyers Mens Shop
1331 F Street

Our Stock of Langrock Fine Clothes—Hand Tailored at New Haven From the Finest Woolens Are Now on Sale at Greatly Reduced Prices. All sizes are here.

$38.50 $42.50

Other Suits Are $24.50 and $29.50

NRA
SALTZ BROTHERS
Fine Apparel for Gentlemen
1341 F STREET, N.W.

New Films Reviewed at Metropolitan and Keith's—Others That Open Tomorrow

Quackery Made Basis of Play On Met Screen

Warren William Starred; Wheeler and Woolsey Nutty, as Usual.

Reprinted from Yesterday's Last Edition.

"SECRETS OF A BEDSIDE PHYSICIAN." First National picturization of a story by Manuel Seff and Harvey Thew, featuring Warren William, Jean Muir, Donald Meek, Kathryn Sergava and David Landau. Directed by Robert Florey. Reviewed Wednesday morning at the Metropolitan Theater.

By Nelson B. Bell.

When the simple title of "Bedside" was changed to "Secrets of a Bedside Physican," one began to suspect that the producers sensed a drastic need on the part of this screen fable of a little helpful bolstering on the side of mild sensationalism. They were eminently correct in their surmise. It needs even more than that!

It is difficult to detect any justification for ever having made "Secrets of a Bedside Physician." From the viewpoint of the medical fraternity, it must be indefensible; its romance scarcely compensates for the unpleasant things the more sinister aspects of its development suggest, and such acting skill as it employs might better have been devoted to more authentic and substantial subject matter.

The "bedside physician" in this instance had only one secret, shared at first by only two other people, but later known by many. That was, that he was not a physician at all, but merely a medical student who forged a diploma, filched from a dope addict, fascinated feminine hypochondriacs with a mesmeric bedside manner and left everything else to a competent practitioner, hired at small cost.

Falls in Crisis.

When finally confronted with the crisis of an emergency operation upon the girl he loved, whose skull was fractured in a street accident caused by her anxiety to shield him from exposure, the whole sorry business comes out and the masquerading tyro escapes prison only through the hospital authorities' unwillingness to bring unpleasant notoriety to their institution by prosecution.

Completely antiethical to the honest depiction of a life of sacrificial service set forth some seasons ago in "The Country Doctor," in which the late Joseph Schildkraut played the title role, "Secrets of a Bedside Physician" seeks to fulfill no worthy purpose beyond exposing the manner in which the practice of medicine and surgery may be made a handsomely camouflaged and highly profitable racket, operated in direct violation of the law.

Warren William plays earnestly in the role of the young impostor and manages to create a quality of some conviction in scenes and situations that more often than not place a severe strain upon the credulity. His portrayal is entitled to a word of commendation, if for no other reason, because he makes no attempt to soften or palliate the offensive attributes with which the bogus Dr. Martel is so richly endowed. Opposite him, Jean Muir, an icy and unbending blonde, plays with chill austerity the role of the office nurse who is at once the young doctor's downfall and his redemption. Miss Muir is beautiful, even if not electric.

Support and Supplementaries.

Leading the support are David Landau, in a disturbingly honest revelation of the evil consequences of drug addiction; Allen Jenkins, the Broadway press agent who puts the medical racketeer over in a big way, and Kathryn Sergava, the former Russian dancer, who appears as an opera star who all but meets death at the bungling hands of the fraudulent surgeon, whose reputation once more is saved by the miraculous proficiency of his hired assistant, quietly and effectively impersonated by Donald Meek.

Supplementing the feature are a new issue of the Paramount Sound News and a Vitaphone musical subject, "A Little Girl with Big Ideas," starring Molly Picon, the diminutive actress who graduated from New York's Ghetto to the bright lights of Times Square. Miss Picon's work, like her vehicle, is decidedly spotty, with the balance slightly on the side of tunefulness and humor, thanks to the excellence of "The Old Lady," "Rollin' i the Dough" and "Bring Back the Bicycle Days," three songs better than the usual run of short-subjects "production numbers."

RKO-Keith's

"HIPS, HIPS, HOORAY." RKO-Radio picturization of a screen story by Bert Kalmar, Harry Ruby and Edward Kaufman, starring Bert Wheeler and Robert Woolsey, with Dorothy Lee, Ruth Etting, Thelma Todd and George Meeker. Directed by Mark Sandrich. Reviewed Wednesday night by W. A. Whitney.

Going literally from the sublime to the ridiculous, RKO-Keith's takes off "The Man of Two Worlds" and presents Wheeler and Woolsey in their funniest, fastest and cleanest picture—"Hips, Hips, Hooray."

Inasmuch as the story must be laid somewhere, the salon of the Maiden American Beauty Preparations, Inc., is selected—and what Bert and Bob can not find to do in such an establishment is not worth mentioning. Besides what you expect, the star team manages to win a transcontinental automobile race and to save the institution—and themselves—from an ignominious end.

A typical Wheeler-Woolsey vehicle, with the added quality of being continually and genuinely hilarious, "Hips, Hips, Hooray" rushes along from gag to gag, from comedy situation to comedy situation, with increasing effectiveness and speed, climaxing the mad display with a wild race whose only equal in current cinema is Eddie Cantor's chariot run in "Roman Scandals."

Dorothy Bert's Foil.

Dorothy Lee is, of course, Mr. Wheeler's charming and vivacious foil, with Thelma Todd playing the part of a cosmetic shop proprietress and teaming up with Mr. Woolsey. Ruth Etting is a further embellishment, playing under her own name as a radio singer. The villainy (?) of the piece is carried by George Meeker, with James Burtis and Mat Briggs doing the omnipresent detectives.

Especially worthy of comment is Mr. Woolsey's advent into the motion picture as a comedy singer. "Keep on Doin' What You're Doin'" is a grand tune for the Wheeler-Lee and Woolsey-Todd combines. It would seem that RKO-Radio has here stumbled into a combination what is a combination! Thelma always did have what it takes!

Chief among the subsidiary attractions is the first of the cinematized "Minute Mysteries," the newspaper feature by H. A. Ripley. "The Clown Dies" is the selection, with the audience being given 10 seconds to think out the climactic clue. Other short subjects include another of the Myer Davis musical shorts, "The Strange Case of Hennessy," with Cliff Edwards playing the central role; the Cubby Bear Cartoon, "The Gay Gaucho," and a release of Pathe News.

Meyer Davis Is Stage Star at Fox Next Week

Washington's own Meyer Davis brings his now celebrated society orchestra to the stage of Loew's Fox Theater tomorrow to headline a vaudeville program of merit, while on the screen will be seen that gifted German star, Dorothea Wieck, and Alice Brady in a thrill-packed, pulsating drama, "Miss Fane's Baby Is Stolen."

Baby Le Roy, Jack La Rue, George Berbier, Dorothy Burgess, William Frawley and Little "Spanky" McFarland are included in a cast of 30 players. Rupert Hughes authored this dramatic story.

"Miss Fane's Baby Is Stolen" brings to the screen for the first time the dread terror that has swept the Nation with the kidnaping of babies. It tells the story of Baby Le Roy, son of Miss Wieck, who plays the part of a glamorous picture star, who is "snatched" from his crib and is held for ransom by a trio of ruthless desperadoes over whom the sinister Jack La Rue reigns.

In addition to Meyer Davis and his musical unit that specializes in mellowed melody and features specialty numbers by Alice White and Harry, the stage program includes the comedy of Buster West and his aids, Carter De Haven, jr., and Muriel Gardner, Commedienne Mary Haynes and the Lynton and Jans Revue with Frank Little, Joe Zeppa, and Jimmie Smith.

An overture and news events are added.

Palace Stages Midnight Show With 30 Stars

Constance Bennett enacts a dual role and sings several catchy numbers in the musical romance, "Moulin Rouge," which Loew's Palace Theater will introduce with a special midnight showing tonight. Tickets for this event may now be purchased at all Loew theaters, as well as many of the leading hotels and drug stores.

An added attraction for this midnight preview will be the appearance of some 30 Hollywood personalities on the Palace stage, including Jack Mulhall, Antonio Moreno, Mary Carlisle, Roscoe Ates, Dorothy Dunbar (Mrs. Max Baer), Creighton Hale, Eddie Quillan, Ben Turpin, Anna Q. Nilsson, 12 of Hollywood's prettiest girls who appear in the film, "Moulin Rouge," and other screen notables.

This star assemblage will appear at the last showing of "Moulin Rouge" on Friday night.

The picture "Moulin Rouge" is based on a French stage success by the same name. Franchot Tone, Tullio Carminati, star of the stage hit, "Strictly Dishonorable"; Helen Weslet, another stage notable; Andrew Tombes and Russ Brown, Broadway comics of note; Hobart Cavanagh, Ivan Lebedeff, Russ Columbo and the Boswell Sisters are cast in support of the glamorous Bennett.

The plot has to do with the efforts of a stage-struck wife to convince her stubborn playwright husband that she should follow a stage career.

George Sullivan to Speak.

"The Unheeded Warning of George Washington" will be the subject of an address by George E. Sullivan at a meeting of the Takoma Park Citizens' Association at 8 p. m. Monday in the Takoma Park branch library.

Thelma Todd in "Hips, Hips, Hooray" —RKO-Keith's. *Bette Davis in "Fashions of 1934" —Earle.* *Heather Angel in "Orient Express" —Columbia.* *Constance Bennett in "Moulin Rouge" —Palace.*

Warren William, Jean Muir in "Bedside" —Metropolitan. *Dorothea Wieck in "Miss Fane's Baby Is Stolen"—Loew's Fox.* *Fay Wray, Nils Asther in "Madame Spy" —Rialto.*

A Spectacular Film With Ace Acts at Earle

A pre-release showing of Warner Bros.' 1924 laugh extravaganza, "Fashions of 1934," will occupy the Earle screen for the week starting tomorrow. Jack Whiting, musical comedy and radio favorite, and Donald Novis, California's golden-voiced tenor, will share honors on the stage.

Fan dancers, stars and gorgeous gowns are the attraction in "Fashions of 1934," a First National picture. It revolves about a high-pressure promoter who corners the New York and Paris fashion marts. William Powell plays the role of the personable promoter, whose ambitious, although unscrupulous schemes keep him one step ahead of the law.

Busby Berkeley has directed the spectacle numbers of "Fashions of 1934," in which fan dancers provide the color and beauty. A mammoth fashion show is also featured, with a score of beautiful mannequins displaying the latest in women's creations.

Bette Davis has the leading feminine role opposite Powell, while Verree Teasdale is her rival in love. Others in the cast are Frank McHugh, Reginald Owen, Henry O'Neill, Hugh Herbert, Philip Reed, Gordon Westcott, Dorothy Burgess and many others.

Other stage acts are Bill Talent and Flo Merit, in "The Weigh of a Girl," and "Ray and Sunshine," sensational juvenile acrobatic dancers.

Short-reel subjects, the McNamee newsreel and the Earle Orchestra will complete the program.

Columbia Will Present Drama On Fast Train

"Orient Express," the dramatic picture that tells the story of seven lives that are completely changed as this crack train speeds across the continent, is the attraction that Loew's Columbia Theater will present starting tomorrow.

Heather Angel, the attractive young player last seen in "Berkeley Square," and Norman Foster play the romantic leads. Ralph Morgan and Herbert Mundin head the supporting cast that includes Una O'Conner, Irene Ware, Dorothy Burgess, Lisa Gora, William Irving, Roy D'Arcy, Marc Lobell and others.

Replete with thrills, ever-mounting suspense and a generous share of romance and comedy the story tells of seven strangers, who meet aboard this train, and after the journey is ended, find that their lives have been completely changed.

Paramount News, a comedy and selected short subjects are major auxiliary features of the new Columbia bill.

Secret Agents Major Figures In War Drama

Intrigue, the machinations of secret agents behind the lines of actual combat, the ruthlessness to which men and women will go when battling for power—these are the causes of motivation in Universal Pictures' newest production, "Madame Spy," which comes to the Rialto today, with Fay Wray and Nils Asther essaying the roles of chief importance.

William Hurlbut wrote the screen version of "Madame Spy," which has been superbly directed by Karl Freund, with a supporting cast that includes Edward Arnold, John Miljan, Rolly Lloyd, Noah Beery, Vince Barnett and Oscar Apfel.

The backgrounds of the picture are the capitals of Europe during the World War and the scenes shift from the gay streets of Vienna to the Russian Imperial Court, with its grandeur and its wasteful lavishness.

In completing this program, the Rialto includes a short comedy, carefully selected screen novelties and Graham McNamee in his favorite role of Talking Reporter with the latest Universal News.

Dr. Simon Speaks Tonight.

Dr. Abram Simon will address the Washington Hebrew Congregation on "Arbor Day in Palestine" this evening at 8 o'clock. Dr. Simon will discuss "A Friend in General" at 10:30 a. m. tomorrow.

The Federal Diary

By Morgan Baker
(Trade-mark Applied For)

Reprinted from Yesterday's Last Edition.

BAKER.

"IT seems to be a favorite amusement among people of a certain type of mind to throw mud at Government employes." We quote part of a letter from "M. H.," at Treasury, who indignantly replies to the "Let-them-walk" statement of Senator Kean, of New Jersey.

"Even if Government workers could all be huddled within the limits of walking distance, there would be thousands unfit for duty if compelled to exhaust themselves with a walk of several miles before entering upon such duty. Thousands necessarily live miles from the offices in which they are employed. Often their homes are not convenient to street cars, which are crowded to suffocation, as it is, in the morning and evening hours.

". . . and the foregoing was not written in Government hours. I never have time for personal letters; but, having a little car, I come down early enough to get a parking place and have some time for personal matters."

Willing to Pay Fee.

Willingness to pay a small monthly fee for parking his automobile near his office in Commerce Building is expressed by "Census."

"There are hundreds of clerks in Commerce who would gladly pay $1 or $2 a month for space nearby to park their cars. We are not asking for palatial garages. We simply want to get our cars off the streets and away from frequent police tickets which are cutting deep into our shrunken salaries," the letter further says.

Children Figure in Problem.

"I'd like to see Senator Kean raise four children in a downtown apartment on $1,800 a year," declares "Estate Tax" at Internal Revenue. "My car is a necessity because I have to live out of town where the rent is cheap and where the kids can get out of doors. But, I am faced with the problem of giving up the car or continue to pay a lump out of my wages almost every week for parking fines."

The foregoing three quotations are typical from a stack of letters that have come into the Diary since the Senate Committee hearing last week on the parking problem.

Membership applications are pouring in, D. E. McQueary, Veterans Administration, reports for the newly organized Association for Adequate Parking Facilities for Government Employes. The Federal Diary will accept applications for the Parking Association and will forward them to Mr. McQueary.

Officers of the Arkansas State Society have completed arrangements for the Congressional reception and ball tomorrow night at the Raleigh Hotel, Mrs. Browning H. Kerr, Bureau of the Budget, society president, announces.

Every one in any way connected with the State of Arkansas is invited to attend. The affair will begin at 9 p. m. A short program of entertainment has been arranged. In addition to the Senators and Representatives being honored, other prominent Arkansans in Washington will be in the receiving line.

"Splash Party" Planned.

The Gaopod Athletic Association at Postoffice will hold a "splash party" at the Ambassador Hotel Pool at 8 p. m. Monday. Obstacle races, games and stunts are listed on the night's program. Handling the arrangements are George Harris, James Brent and John Dean, (*), all of Postoffice Division, General Accounting Office.

The executive council of Local No. 2, District Federation of Federal Employes, will meet tomorrow night in suite 604 at 710 Fourteenth street northwest.

While making an investigation at a State insane asylum, a field agent of Division of Investigation, Justice, became lost and followed a circuitous path which finaly led to the dairy of the institution. Seeing an inmate, he asked, "Which way leads out to the highway?" Back came the reply, "How did you get in?"

Two members of N. F. F. E.'s Federal Chess Club are forging ahead in the current District championship matches at the Capitol City Club. A. Y. Hesse, Geological Survey, recently outplayed a Caro Kann opening by C. C. Bettinger, Veterans' Administration. Both are ranked in Class A at the Federal Club.

Diary Guest Tickets.

IF your name in this column is followed by (*), call in person on the Federal Diary editor between 4:30 and 6 p. m. You will receive tickets to Loew's Fox (stage, Lew Parker & Co., Alex Hyde and his Musical Darlings, and other acts; screen, Will Rogers and ZaSu Pitts in "Mr. Skitch"); or to Loew's Palace (Fredric March, Gary Cooper and Miriam Hopkins in "Design for Living"), or to Loew's Columbia (El Brendel in "Olsen's Big Moment"). Persons whose names appear on holidays call for tickets the following day.

Four hospital guilds, under N. F. F. E. auspices, will start their financial years today. Units are in operation for the care of sick members of Locals No. 2, 105, 261 and 262, with a number of others in line for organization. Membership in the hospital guilds is obtained for a fee of $5 yearly, which guarantees four weeks' care in any one year.

Postettes.

Miss Lillie B. Highsmith, Stenographic Pool, Justice, is resigning to return to her home at Florence, S. C., where she will become the bride of Frank L. Winters.

Judge and Mrs. Ira Rothgerber, of Colorado, recently were shown through the Identification Unit and other sections of Division of Investigation, Justice.

Israel Grossberg, formerly in the office of General Counsel, Internal Revenue, has been transferred to Processing Tax Division.

Miss Rosa Estelle Ezzell, Processing Tax, Internal Revenue, has been transferred to Estate Tax Division.

Mrs. Anna V. Dingler, Disbursing Office, Treasury, recently visited friends at Round Hill, Va.

Mrs. Lelia M. Walley (*), Disbursing Office, Treasury, has had as her guest for the past week Miss Maude Dawson, of The Plains, Va.

Carlos P. Weatherly (*), chief of Graphotype and File Section, Disbursing Office, Treasury, is back from a visit with relatives in Alabama.

Jimmy Livings, Contract Records, AAA, recently motored to his home in Pennsylvania.

Today's Epitaph.

Here lies poor John Blythings;
His wife liked to try things;
The recipe sounded delicious.
He ate without question—
Result, indigestion.
His widow will make no new dishes.

Ussishkin Meeting Tonight.

The Adas Israel Synagogue will commemorate the seventieth birthday anniversary of U. M. Ussishkin, international Zionist leader, at a meeting at 8 o'clock tonight. Representative Henry Ellenbogen, of Pennsylvania, will speak on the "National Salvation of Soil Redemption." Rabbi Solomon Metz will conduct the services.

Post Staff Photo.

Dr. Charles O. Townsend, former chief of Sugar Division, Tariff Commission, retired yesterday after more than 32 years' service. He is a native of Michigan and has taught science at St. John's College, Wesleyan, Barnard and Maryland Agricultural. Photo shows the retirement ceremony when he received a watch from his coworkers. Left to right, Lawrence W. Moore, administrative officer; Sidney Morgan, commission secretary; Dr. Townsend, and Philip W. Gates, president of the Tacomis Club.

Post Staff Photo.

Miss Sara E. Horsfall retired yesterday from Service Application Section, Veterans' Administration, after 15 years with the Government. On behalf of her coworkers, E. C. Brall, division chief, presents her with a handsome purse containing a neat sum of money.

PWA Bond Plea By Valley Town Finally Granted

Water Revenue Securities to Be Accepted From Broadway.

Harrisonburg, Va., Feb. 1 (Spl.). The tangle over security for a PWA loan to the town of Broadway for construction of a deep-well water system has been straightened out and the Public Works Administration at Washington will advance $40,000 to the community, George S. Aldhizer 2d, attorney for the town, was advised today.

About a month ago the PWA approved the loan. Two weeks ago it asked that the security be made general obligation bonds instead of revenue bonds, the latter pledging the receipts of the water plant. Negotiations were renewed at Washington, with the result that the PWA agreed to accept the revenue bonds.

A town election will be held for the voters to pass on the $32,000 issue.

New Market Asks $2,500.

New Market, Va., Feb. 1 (Spl.). Application by this town for $2,500 additional PWA funds for a sewage system on South Water street will be filed Saturday.

In connection with New Market's previous application for $18,806 for airport construction, it is learned that both the district CWA office in Staunton and the State office in Richmond have approved the project and that funds will be available after February 15 if Congress makes additional CWA appropriations.

CWA Men Warned.

Winchester, Va., Feb. 1 (Spl.). The Federal Reemployment Bureau, conducted here by Walter M. Shade, announced today that any person on the CWA pay roll who was offered a private position, and refused, would be dismissed from the CWA employ. Mr. Shade said the CWA was designed as a temporary measure for unemployed men until they could get permanent positions.

Courses at Lexington.

Lexington, Va., Feb. 1 (Spl.).—A CWA safety school has been started here to train 6 men from Buena Vista and 12 from Lexington and Rockbridge Counties to guard the safety of CWA workmen on the county projects. Dr. Reid White is the instructor.

More Than $5,000 Paid.

Martinsville, Va., Feb. 1. (Spl.). On a 15-hour schedule last week, 508 CWA workers in Henry County received pay checks totaling $3,314.02 On city CWA project work, with a 24-hour schedule being followed, 157 workers drew $1,977.14.

Winchester Pastor To Sanford, N. C.

Rev. R. F. Brown Accepts Congregational Call.

Winchester, Va., Feb. 1 (Spl.). The Rev. R. Frederick Brown, member of the Winchester Presbytery and former pastor of the First Presbyterian Church Piedmont, W. Va., has accepted a call to the First Congregational Church, Sanford, N. C.

The Sanford church has the second largest Sunday school in that city and the largest young people's group. Mrs. Brown specialized in religious education for the young people at the Assembly Training School for Lay Workers, Richmond, and during her husband's pastorate at Piedmont, Mrs. Brown advanced the young people's organization to the banner group of the Winchester Presbytery for two years.

The Rev. and Mrs. Brown expect to take up residence at Sanford within a week or two. The Rev. Mr. Brown preached his first sermon at Sanford January 7.

Mrs. Roger Whipple Heads S.P.C.A. Unit

Hagerstown Officers Are Named for Year.

Hagerstown, Md., Feb. 1 (Spl.). Mrs. Roger Whipple has been elected president of the Washington County Society for the Prevention of Cruelty to Animals at the annual meeting. Other officers are: Mrs. George Crawford, vice president; Mrs. Edward Oswald, chairman of shelter; Mrs. E. E. Bradley, secretary; Miss Marguerite Campbell, treasurer; Mrs. C. B. Barnett, Mrs. Samuel Suter, Mrs. W. E. Patterson, Miss Esther South, Miss Edna Smith, Charles W. Harman, Harry R. Rudy and Otho Hunter, directors.

The president's report showed 599 dogs given shelter during the fiscal year, 309 dogs, 241 cats and 8 horses destroyed; 23 dogs and 18 cats found homes and 20 horses suspended from work.

James W. Harrell Dead in Warren

Three Sons and Daughters Survive Him.

Front Royal, Va., Feb. 1 (Spl.).—James William Harrell died at his home at Happy Creek yesterday.

He is survived by three sons, William R., Wyth C. and Roy B. Harrell, all of Happy Creek; two daughters, Mrs. Emma Gore, Front Royal, and Miss Ella Harrell, Happy Creek, and one sister, Mrs. Fannie Robinson, Warrenton.

Funeral services will be at 2 p. m. tomorrow, conducted by the Rev. R. O. Hipes, Toms Brook, and the Rev. E. J. Helmontiller, Linden. Interment will be in Prospect Hill Cemetery.

New offers appear every morning in Post Classified Ads. Get in on this field for quick response. Just phone National 4205.

Washington Post Sports

Jockey Earl Porter Rides Four Straight Winners at Hialeah Park

Cards Battle Terps' Five Tonight

Seek to Repeat Victory of Last Season, But Are Underdogs.

4,000 Fans Expected to See Ninth Game in Annual Series.

Records of Rivals.

Catholic U.		Maryland.	
68 Md.St.Norm..	16	29 Michigan	25
33 Duke	31	17 Indiana	30
24 St. Joseph's..	21	24 West Virginia	26
23 La Salle.....	24	37 Duke	33
33 Gallaudet ...	21	29 V. P. I.	24
41 Western Md..	23	34 V. P. I.	32
29 Loyola	26	32 Johns Hopk's	37
37 V. P. I.	25	43 Virginia	20
38 Navy	30	24 Nor. Carolina	24
41 Gallaudet ..	21		
41 Rider	25	269	251
408	265		

MEMORIES of last year' thrill-drenched game, decided in an extra period, recur this morning as the Catholic University and Maryland court teams impatiently await the ninth annual renewal of their series tonight at Ritchie Coliseum. The game starts at 8 o'clock and will be followed immediately by a match between the Maryland and Duke boxing teams.

A throng of 1,500 fans saw C. U. come from behind in the waning minutes of the game last season and with a desperate, breath-taking splurge tie the count at 26 to 26 on a long shot by Gene Augusterfer and win out in an extra period, 29 to 27. Tonight more than 4,000 fans, hoping to see another wild, palpitating battle, will squeeze into the Coliseum, and unless one of the contenders goes completely haywire they'll get their thrill of hard, fast basket-ball.

Four Veterans Back.

Catholic used only five men last year, and four of these, Gene Augusterfer, Babe Gearty, Eddie White and Abe Rosenfield, will grace the line-up tonight. The fifth man, Bernie Lieb, sophomore center, has played brilliantly heretofore, but he may encounter his Waterloo in Rufus Vincent, Maryland's veteratn and clever tap-off artist.

Maryland, too, is well supplied with vets who participated in the memorable Battle of Brookland. Roy Yowell, Bob Snyder, "Spider" Chase, Vincent and Bucky Buscher, played in that game. Tonight they will be augmented by Bernie Buscher and Vic Willis, the latter a 6-foot 6-inch reserve center, who is also used at forward.

Maryland Favored.

Despite the fact that it has lost 4 of its 9 games, while C. U. boasts 10 victories in 11 efforts, Maryland rules a slight favorite. Playing on its own floor and a pronounced advantage in heights are the factors in Maryland's favor. Then again, Catholic's opponents have not been as consistently strong as Maryland's.

Catholic's outstanding achievements are victories over Navy, Duke and Loyola. Maryland toppled Michigan, Duke, V. P. I. twice and Virginia. The Terps visit Annapolis tomorrow for a tiff with Navy.

Maryland rules a heavy favorite over Duke's mittmen, as the Southerners lose 2 points at the very beginning because they have no eligible heavyweight nor light-heavy. There will be bouts in both classes, however, and from all reports, good ones. The teams fought to a 4-4 draw last year.

Maryland's ring line-up tonight reads as follows: 115 pounds—Bill Waller; 125 pounds—Harry Carroll; 135 pounds—Dick Babcock; 145 pounds—Walter Webb; 155 pounds—Lyman McAboy; 165 pounds—Stewart McCaw; 175 pounds—Jack Herbsleb; heavyweight—John Birkland or Jack Combs. The last two men are newcomers to the squad.

Kellsboro Jack Beaten 3 Lengths by Briscoe

Sandown, England, Feb. 1 (AP).—Kellsboro Jack, owned by the American sportswoman, Mrs. F. Ambrose Clark, and winner of the Grand National last spring, today was defeated three lengths in the Mole Handicap Chase over 2 miles 4 furlongs. The winner was F. Furlong's Briscoe.

An American victory was scored in the Prince Albert Handicap hnrdle race, however, when G. H. (Pete) Bostwick's Flaming, ridden by D. Williams, galloped to an easy victory over the 2-mile course to pay off at 100 to 7. F. W. Wilmot's Advance and four others trailed Flaming.

Goal in Last Minute Wins for King Quintet

Bristol, Va., Feb. 1 (Spl.).—The King College cagemen opened the second half of their basket ball season by defeating East Tennessee State Teachers, 44-42, with a goal in last two seconds of play.

The goal, shot by diminutive "Tige" Harris, left his hand just as the time whistle blew for the end of the game. Previously, the two teams had see-sawed back and forth for eight minutes with first one leading and then the other. At the half the vistors lead by a 19-16 score.

Hubbell N. Y. Bound.

Meeker, Ala., Feb. 1 (AP).—Carl Hubbell, New York Giants southpaw screwball artist, left today for New York to receive the plaudits of National League sports writers.

The Meeker twirler will be given an award as the most valuable player in 1933 at the annual banquet of the Baseball Writersn Associatio Sunday.

No More Rassling in the Raw —By Pierotti

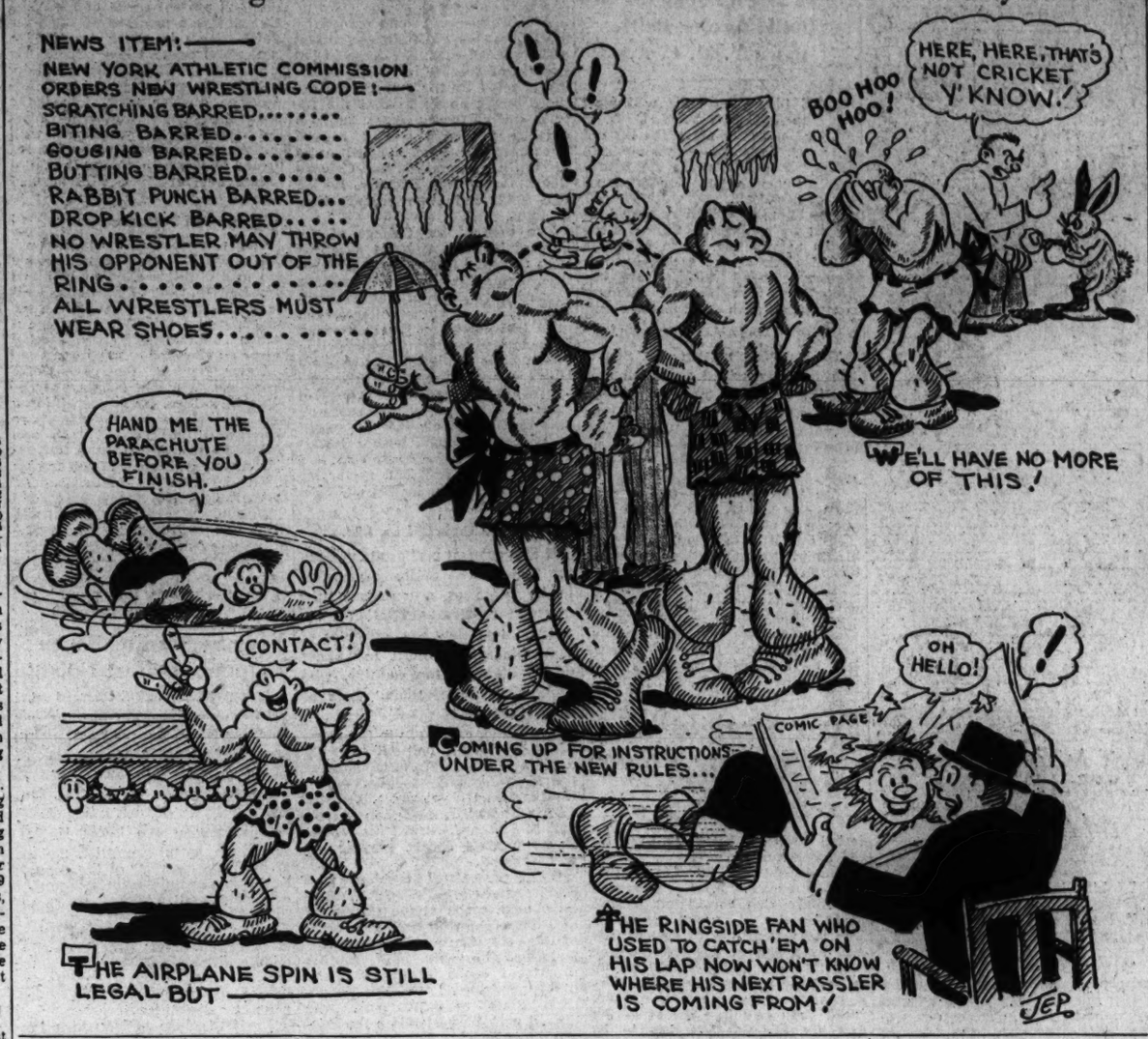
NEWS ITEM:—
NEW YORK ATHLETIC COMMISSION ORDERS NEW WRESTLING CODE:—
SCRATCHING BARRED.....
BITING BARRED.....
GOUGING BARRED.....
BUTTING BARRED.....
RABBIT PUNCH BARRED...
DROP KICK BARRED.....
NO WRESTLER MAY THROW HIS OPPONENT OUT OF THE RING.....
ALL WRESTLERS MUST WEAR SHOES.....
HERE, HERE, THAT'S NOT CRICKET Y' KNOW!
BOO HOO HOO!
HAND ME THE PARACHUTE BEFORE YOU FINISH.
CONTACT!
WE'LL HAVE NO MORE OF THIS!
COMING UP FOR INSTRUCTIONS UNDER THE NEW RULES...
OH HELLO!
COMIC PAGE
THE AIRPLANE SPIN IS STILL LEGAL BUT
THE RINGSIDE FAN WHO USED TO CATCH 'EM ON HIS LAP NOW WON'T KNOW WHERE HIS NEXT RASSLER IS COMING FROM!
JEP

Yale's Alumni Criticize New Grid Staff

Naming of Outsiders as Aids to Pond Called Sidestepping Argument.

Bulletin.

New York, Feb. 1 (AP).—Howard Cann resigned as head football coach of New York University tonight.

NEW YORK, Feb. 1 (AP).—Although outwardly rallying to the support of the new football coaching staff, headed by Raymond W. (Ducky) Pond, Yale alumni today displayed a lack of enthusiasm over the compromise solution of this problem, and clearly indicated that the Eli athletic house is still sharply divided against itself.

Criticism from those who have been agitating for a complete new deal in football at New Haven was aimed principally at Malcolm Farmer, the director of athletics, who is charged with sidestepping the main issue, involving an experienced head coach, and at the same time weakening the established graduate policy by engaging three "outsiders" to assist Pond.

Called Noble Experiment.

"Pond is well liked, personally, and will be supported wholeheartedly this year," said a spokesman for alumni, who were most insistent in their demands for a complete shake-up, "but the new set-up hardly will suit either side of the argument. Pond is the third head coach selected without previous varsity experience. He may measure up to the job, with the help he is getting from a seasoned coach like Earle Neale, but it is simply another noble experiment for the sake of an outworn policy."

Most of the members of the alumni advisory committee, which favored the engagement of an outsider as head coach, preferably Harry G. Kipke, of Michigan, were reluctant to comment. It was indicated this committee will meet soon with Farmer for a further discussion of plans and that the groundwork may be laid for further coaching developments in 1935, if the latest set-up fails to produce the desired results.

Rockne Style Discarded.

Meanwhile, it is clear that Yale has definitely discarded the Rockne system, featuring the back-field hop-shift, after several years of experimentation under Mal Stevens and Reggie Root, with such former Notre Dame stars as Adam Walsh and Bucky O'Connor as aids. This style of play, calling for long drill and perfect timing, has not been successful at New Haven because of the restrictions on practice.

Yale, instead, will go back this year to old-fashioned fundamentals, placing more stress on the so-called "punt-pass-and-prayer" system, popularized by Michigan. Pond has already indicated he will emphasize the kicking game. At the same time, spin-plays and certain other features of the Warner or Rockne systems will be adapted to Yale's use under the experienced tutelage of "Greasy" Neale, who is considered one of the best strategists in football.

U. S. Hockeyists Win.

London, Feb. 1 (U.P.).—The touring United States women's squash racquets team tonight defeated the Carlton Club, of England, 6 matches to 1.

Carnera, Schmeling to Fight Uzcudun at Same Time—Yeah!

NEW YORK, Feb. 1 (AP).—The banking experience of Louis Soresi, newest of all Primo Carnera's managers, won the Goliath of Genoa a bloodless victory today over Joe Jacobs, manager of Max Schmeling, in a struggle of financial statements that has the fight business dizzy.

"My Primo," announced little Soresi, who gave up a vice president's post in a bank here to manage Carnera's fighting and bankruptcy suits, "will fight Paulino Uzcudun in Buenos Aires in March or April for 1,000,000 lire. It is all arranged."

Jacobs heard, gulped and led with his chin.

"My Max," he snorted, "will fight Paulino in Barcelona, Spain, on April 8, and not for no lire, either. He gets 275,000 pesetas, which is a lot of dough, and you can look it up and see. Me, now, I've misplaced my glasses at the moment or I'd tell you."

Experience Helps Out.

That was where Soresi's experience in banking circles, where he worked in the foreign exchange department, sent Jacobs reeling to his corner biting his nails. One million lire turned out to be lots more than 275,000 pesetas, as many more, in fact, as $84,000 is to $40,000 of newly devaluated 59.06 per cent gold content.

Though there's a lot of water between Spain and Argentina and scarcely enough time to travel it between March and April, both managers insist that their athletes will take another shot at Paulino in these distant places upon the occasions designated.

Carnera already has won two legs on the permanent Paulino trophy, Schmeling but one.

The German was first to find out about the Golden Oak of Pyrenees, and he chopped him up and down in 15 rounds at the Yankee Stadium in 1929 to qualify for the match in which he won the heavyweight title from Jack Sharkey on a foul. Schmeling also got about $75,000 for his one-sided victory.

Carnera went to work on the squat Spaniard a year later, beating him in Barcelona in ten rounds for a handful of pesetas. He did it again in Rome last summer, over the 15-round route, before close to 70,000 of his Italian countrymen, and his reward was a nice big Fascist medal.

Other Battles First.

Both Carnera and Schmeling have previous engagements here before starting the race to get at Paulino first. Primo defends his heavyweight title against Tommy Loughran in Miami, February 22, and Schmeling tackles Steve Hamas in Philadelphia, February 13.

In the meantime, the financial fervor of the dead and gone days of Tex Rickard has bitten the lightweghts as well.

Barney Ross, champion of the 135-pounders, offered Jimmy McLarnin welterweight king, a $35,000 guarantee for a match this spring, with McLarnin countering with a demand for $50,000. Today Tony Canzoneri who lost the lightweight title to Ross and failed to get it back in a return bout, took a deep breath and offered Ross a guarante of $35,000 for another chance at the championship.

In the midst of all these staggering ciphers, Madison Square Garden went laconically about the task of staging a ten-round bout tomorrow night betwen Canzoneri and Cleto Locatelli, European champion, whom Tony almost knocked out in a previous match.

Brains, Not Brawn, Favor Plebe Crew

Annapolis, Md., Feb. 1 (AP).—Coach C. S. Walsh is not worrying about having an intelligent plebe crew at the Naval Academy this spring, but he is wondering where the muscle is coming from.

Only two of the 24 candidates reporting for practice passed the strength tests required of every midshipman, causing him to discontinue the plebe practice for the time being.

But Coach Walsh pointed out that while the young middies may not have qualified in all of the strength tests, for the first time in the nine years of coaching plebes, all members of the squad came through the scholastic tests at the end for the first time.

"It looks like the plebes will have to capitalize on their brains," he said, "and win their races between the ears."

3 D. C. Teams Carded By Plebe Rifle Team

Annapolis, Md., Feb. 1 (Spl.).—Officials of the Navy Athletic Association today announced a schedule of three small-bore rifle matches for plebes, all with Washington high school teams.

The schedule: March 3, McKinley Tech; 10, Central High; 17, Western High.

Post Mortems . . .

Joe Roth, a member of a Charlotte (N. C.) industrial basket ball league team, made 15 field goals . . . and six good free throws . . . for a total of 36 points . . . in a game the other night . . . but his team lost . . . 58 to 50 . . . the George Washington University Hatchet, official school publication, refers to Furman College as Furnam . . . throughout a story in the current issue . . . ten drivers, representing five foreign countries, will compete in the international outboard motorboat races in Florida next month . . . incidentally, the New York motorboat show attracted a record attendance . . . and more boats were sold than in many years.

Lou Barba, one of Max Schmeling's sparring partners, once intended to be a priest . . . in hiring a trainer for the St. Louis Browns, Rogers Hornsby invited a number of bone-crushers to his hotel . . . and told them to bring their kits with them . . . each and every one then had to give a demonstration on Hornsby . . . Dr. George S. White made the Rajah's spine, legs and arms feel best . . . P. S.—he got the job . . . the Tilden-Vines match in Los Angeles was delayed more than an hour in starting . . . because some one stole the tennis balls from Tilden's locker . . . one year ago today the German bobsled team cracked up on the Olympic run at Lake Placid . . . and Edward J. Neil, of the Associated Press, wrote his famous description of a ride down the run . . . which won him honorable mention for the Pulitzer Prize.

Easy Contests For Central, Eastern

Tech, Roosevelt Expected to Offer Little Resistance Today.

Standing of the Teams.

	W.	L.	Pct.
Central	5	1	.833
Eastern	4	1	.800
Tech	4	2	.667
Roosevelt	1	4	.220
Western	0	6	.000

The Results.
Central, 39; Western, 27.
Tech, 34; Eastern, 30.
Tech, 40; Western, 27.
Central, 38; Roosevelt, 21.
Eastern, 53; Roosevelt, 27.
Central, 30; Tech, 25 (extra period).
Tech, 29; Roosevelt, 25.
Eastern, 48; Western, 23.
Eastern, 40; Central, 15.
Roosevelt, 33; Western, 29.
Central, 34; Western, 27.
Eastern, 49; Tech, 27.
Tech, 31; Western, 25.
Central, 46; Roosevelt, 26.
Games Today.
Eastern vs. Roosevelt.
Central vs. Tech.
Games Tuesday.
Roosevelt vs. Tech.
Eastern vs. Western.
Games Friday.
Central vs. Eastern.
Roosevelt vs. Western.

EASTERN and Central, league coleaders in the inter-high basket ball race, probably will cement their spots more thoroughly in the standings when they clash with Roosevelt and Tech, respectively, this afternoon.

The return to form of the defending championship Central team against Roosevelt last Tuesday has thoroughly convinced the followers of the high school warriors that the Mount Pleasant five and Eastern will stage the battle of battles for the final supremacy of the court sport for this season a week from today.

No Reason for Doubt.

That Central should have a fairly easy time of it, against Tech, there seems no reason to doubt. The Mount Pleasanters have zipped out of the doldrums after floundering about on the brink of several disastrous defeats.

Tech, Central's rival today, shot its bolt—a bolt into the blue and white clad basketers of Eastern—in the opening set-to of the series for the one and only surprise of the race. Then the Technicians collapsed because of the loss of Forward Al Gillem, who was mowed down by the flu after the second game of the series, and Jimmy Roland, who passed out of the picture after fracturing his leg. And Jimmy was no slouch as a forward.

Roosevelt Crippled.

Roosevelt takes the floor today against the championship-conscious Eastern five minus the services of the only thing that resembles a basket ball player in Ruf Rider livery—Jimmy Cavanaugh, who graduated yesterday.

Cavanaugh was the tough nut against Eastern in the first game between the two teams a month ago. The sorrel-topped graduate came through with 17 points and caused no end of trouble to the Lincoln Park team. But with this spark plug gone, the Ruf Riders are another easy milestone in the march to the basket ball title.

It is Gay Edelin's turn to roll up a bumper crop of points for the Eastern team, and the Roosevelt game has been delegated to him for a chance at high scoring honors.

Aldie Teams Score.

Aldie, Va., Feb. 1 (Spl.).—The Aldie boys basket ball team defeated the Winchester team here, 38-36. The Aldie girls also defeated the Winchester team, 51-17.

Rosenbloom, Knight Bout Postponed

Miami Title Fight Reset for Monday Because of Bad Weather.

Garden Heads, Managers Agree to Date After Morning Rain.

MIAMI, Fla., Feb. 1 (AP).—Rain and descending temperatures today stepped in and caused a postponement until Monday night of the Maxie Rosenbloom-Joe Knight light-heavyweight championship fight, scheduled for tonight in the Madison Square Garden open-air arena here.

Decision to delay the battle, in which Rosenbloom will stake his title against the 24-year-old southpaw from Cairo, Ga., was reached by Garden officials and managers of the two boxers during a downpour.

Intermittent showers fell throughout the day and Weather Bureau forecasts predicted more precipitation tonight.

Knight, who was keyed up to a high pitch for his first opportunity of getting a crack at the title, visibly was disappointed over the postponement.

Knight Disappointed.

"Well, I guess it can't be helped," said Knight glumly as he stalked back to his training quarters to resume workouts.

Announcement of the postponement was received by the champion without comment. Frank Bachman, Maxie's manager, did the talking.

"We don't stand to lose," said Bachman, "because Knight has been brought to a pretty fine edge for a battle tonight, and it'll be hard to hold him for four days more at the peak."

The fighters will weigh in Monday afternoon, when each expects to come in under the 175-pound limit.

Rosenbloom has been given a $15,000 guarantee, win, lose or draw. Knight will get 50 per cent of the gross, after 10 per cent has been deducted for the Miami Baby Milk Fund, and will give Rosenbloom his $15,000 from that.

Both boxers plan to go through daily workouts until Sunday.

Massanutten Trims New York Swimmers

Woodstock, Va., Feb. 1 (Spl.). Massanutten Military Academy swimmers defeated the Far Rockaway High School tankmen of New York City here 36 to 30.

The defeat was the second for the New Yorkers in four years. The Far Rockaway team is the city champion of New York City, having won the title over 34 competing schools. It also holds the record of having been the only high school team to defeat the Yale University Frosh.

40-yard free style—Won by Rose (Rockaway); second, Osterling (Massanutten), and third, Doran (Massanutten). Time, 19.4.

100-yard breast stroke—Won by Goldberg (Rockaway); second, Baker (Massanutten), and third, Dawe (Massanutten). Time, 1:16.1.

100-yard free style—Won by Rose (Rockaway); second, Haynie (Massanutten), and third, Sinkiecz (Massanutten). Time, 0:55.

Diving—Won by Adams (Rockaway); second, Guerreri (Massanutten), and third, Diehl (Massanutten).

220-yard free style—Won by Haynie (Massanutten); second, Sinkiecz (Massanutten), and third, Staub (Rockaway). Time, 2:26.7.

160-yard relay—Won by Massanutten team composed of Hopkins, Cairnes, Doran and Osterling.

New Features Tonight At Pool Splash Party

A number of new features are scheduled for the weekly "splash party" in the Abassador pool tonight. On the program are a lucky dive contest, with a prize for the winner, a ping pong race, balloon races and potato races.

A short diving exhibition will be given by Norman Smith and other members of the Ambassador team will participate in a number of special events. The event is open to the public and will begin at 8 o'clock.

Court Card Revised By Hampden-Sydney

Hampden-Sydney, Va., Feb. 1 (AP). Coach Charles Bernier announced a revised schedule for the Hampden-Sydney Basket Ball Team for the remainder of their games.

He said the return of Bill Formwalt, a football casualty, to the line-up after suffering a broken arm last fall, will strengthen the Tiger attack.

The revised schedule:

February 2, Bridgewater, at home; 3, Medical College, at home; 6, Elon, at home; 8, Richmond, at Richmond; 10, Randolph-Macon, at home; 12, Bridgewater, at Bridgewater; 13, Virginia, at Virginia; 17, Lynchburg, at Lynchburg; 22, Richmond at Lynchburg; 24, Randolph-Macon, at Ashland.

La Salle Triumphs.

Cumberland, Md., Feb. 1 (Spl.). Beall High School's small and inexperienced basket ball quintet was no match for LaSalle Institute as Coach Pat Conway's team chalked up its third W. M. I. victory in four starts at SS. Peter and Paul Hall by the score of 36 to 10.

Take Care of That Cold at
RIGGS TURKISH BATHS
15th & G Sts. N.W.

High School Highlights.

FIVE YEARS AGO Bowie High School put a basket ball team on the floor and has yet to win its first game. The Bowie quintet has but two games remaining on its schedule and there is a possibility that the realization of a game on the right side of the column will be fulfilled in the next two weeks. The team plays Laurel and Oxon Hill, which managed to win in earlier games.

Should Mike Kelley's team win the basket ball championship at Eastern, and it appears practically assured, he will have been the only coach in the local high schools to have coached three title holders in three different sports. Kelley, who is a graduate of Holy Cross University, tutored the championship football team while at Central in 1926, and his aggregation won track titles in 1930 and 1931.

One of the local high schools may publish an all-time athletic record book, illustrated with photos of the past greats. Such a handbook would be not only an amusing tome for cold winter nights and the peacemaker in friendly arguments, but a well-thumbed edition and aid for the press.

To date 16 high schools have signified their intentions of participating in the Catholic University indoor track meet by sending in their entrance slips.

The top-heavy basket ball card slated for today shows:

Central vs. Tech.
Roosevelt vs. Eastern.
St. John's at Washington-Lee.
Georgetown Prep at Langdon.
Kendall at Gonzaga.
Alexandria at Fredericksburg.
Emerson at Washington-Lee frosh.
Bethesda-Chevy Chase at Takoma-Silver Spring.

Oriole Gun Club Team To Invade Tomorrow

The seven-match series of shoots between the Baltimore Club and the Washington Gun Club, suspended during the hunting season, will be resumed tomorrow at the Washington Gun Club, near Benning.

The contest will be at 75 single and 24 double targets, with contestants in singles divided into fuor classes, each class competing for its own trophies. In the doubles, two trophies are allotted by Lewis class system.

The shoot wil be registered and at this shoot there will also be a trophy for the high professional on the program of singles and doubles. Each of the two clubs has a win to its credit in the series. The public is invited to witness the shoot free of charge.

Squeeze Out, $38.40, One Success

Macadam, Croon and Eurydice Complete His 'Quartet.'

Pilot Brings His String to 11 at Hialeah, 47 for Florida.

HIALEAH Park, Feb. 1 (AP). Jockey Earl Porter, who in the short space of a year, has earned a ranking among the ace riders of the Nation, added another feat to his list of saddle achievements today when he rode four straight winners at the local course. Porter, 96-pounds, of "riding fool" began his string with Macadam, a 6-1 shot, in the third race. He came back in the fourth race with Mrs. K. Jesberger's filly, Croon, to win the outstanding event of the featureless program at a $6.60 mutuel. In the fifth, he rode Squeeze Out, at $38.40, and completed the quartet with Eurydice, which won by 8 lengths at a $2.90 pay-off.

Porter boosted his total winners for this meeting to 11 and now has 47 winners for the Florida season.

Half-Length Winner.

Croon's victory was a compliment to both horse and rider. Fancy Flight showed high speed in taking the lead in the 7-furlong race and breezed along in front while Porter held Croon under wraps some two lengths off the pace. In the stretch, Porter gave Croon her head and they hooked up in a duel with Fancy Flight and Humphries. Croon drew away in the final strides to have a half-length advantage at the wire.

Croon has been out of the money only twice in her last 13 starts.

Quickly Pays $2.60.

Quickly, backed down to $2.60 for $2, never left a doubt as to her superiority over seven other sprinters in the first event. The black daughter of Haste took the track and left her opposition floundering in her wake throughout to win in a gallop by three lengths. In High chased the winner all the way and

Continued on Page 16, Column 5.

The HECHT Co.
Basement Store

Women's Cloth ZIPPER
ARCTICS
69c

For snow or slush you'll long for a pair of these warm arctics. Black, swagger, tan, or walnut tweed. High or Cuban heels. Sizes 2½ to 10.

The Hecht Co. Basement Store

Boys' Storm RUBBERS
Reinforced at toe and heel. All have rolled soles. All sizes $1.00

Misses' and Children's Storm Rubbers
Sturdy quality, reinforced at heel and toe. Rolled soles. All sizes $1.00

The HECHT Co.
Bargain Annex 613 I Street

Men's Storm Rubbers
Very serviceable. For wintry weather. Well made, with durable soles. Sizes 6 to 11 ..... $1.00

Men's Warm Arctics
Wool jersey uppers and heavy rubber soles; one buckle. Sizes 6 to 11 ..... $1.95

100 Horsemen Confer With Widener and Donovan, Pledge Aid in Doping Drive

Group Is Told Rules to Be Enforced

Justice to Be Sought; Club Is Willing to Pay Chemist.

Rulings Are to Be Kept Secret Until Probe of Charges.

MIAMI, Fla., Feb. - (AP).—In an effort to bring about a better understanding between trainers, owners and racing officials regarding the campaign to stamp out the doping of horses, 100 horsemen today conferred with Joseph E. Widener, head of the Miami Jockey Club, and Walter Donovan, secretary of the Florida Racing Commission.

Since the Florida racing season opened, action has been taken against two men, charged with stimulating their horses. Ed Haughton, well-known Kentucky trainer, was ruled off the turf by the racing commission, while Nat Ray, whose Kiltamond was found to have been stimulated, was suspended by stewards at Hialeah Park and his case referred to the Florida Commission. Ray will have an opportunity to present his side Tuesday at which time Haughton may appeal if he so desires.

Rule to Be Enforced.

Both Widener and Donovan told the horsemen that the rules of racing would be enforced, but that it was their aim to do so without being unjust to the horsemen. The head of the beautiful Miami course, who also controls Belmont Park, said the Miami Jockey Club would be willing to pay the salary of a chemist selected by the horsemen to represent it in making saliva tests of horses at Hialeah.

Hereafter, however, the rulings of the stewards and commission will not be made public until after the matters have been thoroughly investigated and a final descision reached. In return the horsemen pledged their support in abolishing the doping of horses.

Fair Grounds Entries.

(Associated Press.)

FIRST RACE—Three and one-half furlongs; purse, $400; claiming; for 2-year-olds.

1 Stiria	105	6 Mr. Bill	108
2 Hon Ba Hiu	110	7 Old Nick	122
3 Brown Hilda	105	8 Maco	108
4 Brill. Miss	115	9 Moraine	105
5 Marylitch	112	10 Blow Away	100

SECOND RACE—Six furlongs; purse, $400; claiming; for 4-year-olds and upward; colts, horses and geldings.

1 *Eugene O'S'n	110	7 *Volwood	108
2 *Swt. Chariot	108	8 *Get Ready	108
3 Linmast	115	9 *Angkor	108
4 *Vonnie	110	10 Foxland Hall	113
5 Royal Veil	110	11 Spike	113
6 *McKim	110	12 Parade Step	113

THIRD RACE—One mile; purse, $500; claiming; for 3-year-olds.

1 *Cold Spill	105	6 Peedeeque	109
2 *Mayco	110	7 High Clover	112
3 Jim Brown	109	8 Babeson	109
4 *Enigmatic	105	9 *Miss M. Lutz	105
5 *Ceylon	107	10 *Legality	104

FOURTH RACE—One and one-sixteenth miles; purse, $500; claiming; for 4-year-olds and upward.

1 Clif. Queen	109	6 *Pacheco	107
2 *Seth's Ballot	107	7 Chat Eagle	110
3 *Euryalus	111	8 *Happen	108
4 *James M.	107	9 Star Brook	110
5 *Culloden	113	10 *Sergt. Hill	111

FIFTH RACE—Six furlongs; purse, $500; claiming; the Cameron; for 3-year-olds.

1 Running Heel	113	4 Annarita	108
2 First Flag	110	5 *Charm. Sir	115
3 *Luculent	105	6 Bing Crosby	110

SIXTH RACE—One and one-eighth miles; purse, $400; claiming; for 4-year-olds and upward.

1 Baigdora	114	6 *Maid. Choice	109
2 *My Betty	104	7 Gert. Reade	109
3 Southco	114	8 Astrakhan	109
4 *Don Tasker	109	9 *My Dan	109
5 *More Power	109	10 *Cupidity	104

SEVENTH RACE—One and one-eighth miles; purse, $400; claiming; for 4-year-olds and upward.

1 Winged Wind	112	7 *Interior	104
2 *Lazy Mary	104	8 *Observation	104
3 *Sweet Pal	107	9 *Princ. Peri	102
4 *Circle Roman	102	10 *Princ. Octa	102
5 Dixie Lad	114	11 *An. Ormont	104
6 *Old Bill	109		

EIGHTH RACE—(Substitute); 6 furlongs; purse, $400; claiming; for 4-year-olds and upward, colts, horses and geldings.

1 *Don Pablo	110	7 *Ulti. Vote	110
2 Manners	115	8 *Marabou	110
3 L.E.Komorous	113	9 Judge P'rose	115
4 Bugs Leary	115	10 *Jimmie L.	110
5 *Broth. Rank	110	11 Flyink Flynn	113
6 Indian Boy	113	12 Junior Seth	115

*Apprentice allowance claimed.
Weather, clear; track, muddy.

Agua Caliente Entries.

(Associated Press.)

FIRST RACE—Three furlongs (chute); purse, $400; claiming; for 2-year-olds.

1 Mintice	100	6 Small Mort'ge	107
2 Susie Price	97	7 Miss Bane	103
3 Wasatch Dell	105	8 Green Flame	107
4 Pima Pippin	104	9 All Devil	100
5 First Rap	112		

SECOND RACE—Six furlongs (chute); purse, $400; claiming; for 3-year-olds and upward.

1 Birdie Wrack	112	7 Lion Cub	116
2 *Fair Rose	102	8 *Vera Crof'n	106
3 *Nada	102	9 Sir Argo	112
4 *Brown Bon'et	96	10 Donald	116
5 *Paid	98	11 *Prisa	110
6 *Trompe	111	12 *King Com'er	107

THIRD RACE—One mile and 70 yards; purse, $400; claiming; for 4-year-olds and upward.

1 Valley Sun	104	7 *Sunny Corn	104
2 *Dazzle On	106	8 Lord Val	111
3 *Jeu de Bar	109	9 *Before	106
4 Voltear	104	10 *Pace Cream	104
5 Asgo	109	11 Missive	111
6 Patizen	109	12 Bright Sun	107

FOURTH RACE—One mile and 70 yards; purse, $400; claiming; for 3-year-olds.

1 Bill Andy	104	6 Cut Corners	104
2 Quick Indian	104	7 San Ramon	108
3 Boston Kiddy	104	8 Nojoqui	108
4 Witticook	104	9 Carmel	103
5 Auntie Myrtle	103	10 Warring	112

FIFTH RACE—Six furlongs; purse, $400; claiming; for 3-year-olds and upward.

1 *Teaberry	105	7 Queen Beth	111
2 *Gerard	111	8 *Kapena	111
3 *Ervast	111	9 Call to Arms	112
4 *Judge Austin	111	10 Prestige	111
5 *Fluent	106	11 *Pop	111
6 *Kingu	106	12 *Mrs. Let	106

SIXTH RACE—Six furlongs (chute); purse, $500; claiming; for 3-year-olds and upward.

1 *Grattan	109	4 *John Bane	111
2 *Sharp Tho'ts	111	5 Bon Honest	105
3 *Lebam	102	6 *Frisco	109

SEVENTH RACE—One and one-eighth miles; purse, $400; claiming; for 4-year-olds and upward.

1 *Malicious	101	6 *Plat. Blonde	98
2 *Proud Hills	103	7 *Salz	101
3 *Belgian Lass	100	8 Pete	108
4 *Surtees	105	9 Sycamore	106
5 Morpheus	110	10 Winslow	110

EIGHTH RACE—One and one-sixteenth miles; purse, $400; claiming; for 4-year-olds and upward.

1 *Atcinea	105	5 *Just Ormont	105
2 *Cerveza	105	6 *Watermark	108
3 Step. Sister	105	7 Bide a Wee	105
4 Ken Kling	114	8 *Westire	105

*Apprentice allowance claimed.
Weather, clear; track, fast.

LOANS
HORNING
Opp. Washington Airport
Diamonds—Watches—Jewelry
All Tickets Good One Year.
Loans of $200 and over 2%
Unredeemed Pledges for Sale
Take All Buses 11th St. & Pa. Ave.

Strange as It Seems —By John Hix

For further proof address the author, inclosing a stamped envelope for reply. Reg. U. S. Pat. Off.

The battle of the wooden gun, which turned out to be one of the cleveriset strategical victories of the American Revolution, was "fought" late in June, 1780, between forces of American troops led by Col. Washington, and a Tory company in charge of Col. Rugeley, in Kershaw County, S. C.

The Tory colonel had fortified his log barn and house against attack by the rebels and was, as it turned out later, well equipped to meet the attack of Col. Washington's troops—if, of course, the actual attack had been made.

Instead, however, the Americans resorted to a ruse which resulted in their taking the Tory stronghold, its personnel and equipment, without either side firing a shot. A pine log was drawn up on a rise overlooking Rugeley's position, so as to appear to be a cannon ready to fire a shell into the colonel's fortifications. Col. Washington then demanded immediate surrender of the Tory company.

Looking into the muzzle of what he thought was a heavy cannon, Col. Rugeley lost no time in yielding to the rebels' demand.

* * * *

You can no more drown a grasshopper by holding its head under water than you can drown a horse by standing him knee deep in water. The grasshopper breathes through openings in the side of its body.

Tomorrow: Monsieur The-No-Can-Be-Killed.

Colors give added realism to strange things and happenings illustrated by John Hix on a full page in The Sunday Post.

At the Post . . .

with **Bill Bennings.**

Dear Al: Hialeah Race Track, Feb. 1.

Jockey Earl Porter is a great little rider but he certainly played a trick on Mike and I today. In fact, if it had not been for the sensational piloting of this boy, we might have swept today's program. As it was, we had three winners—Quickly, Somebody and Momo, the last named at a $12.30 mutuel. In the four other races our win selections were second and each time Porter was on the front end of the race. Everything considered, it was a fair day for the Bennings camp. A tropical storm has developed that promises to give us a muddy track tomorrow. There was a rumor around today that horsemen were contemplating a strike, due to the doping charges against Trainers Nat Ray and Ed Houghton. However, differences were ironed out and these men will be given a hearing Tuesday.

BILL.

First race—Granny's Trade gets in with light weight and I have been advised by Clocker Mike to put this one on the top of the heap. Speedy when right and I'm told Granny is right. **Blackmock** ran a fair race for us last out. Picks up weight, but is dangerous. **Off Duty** for the show end.

Second race—Prosecutor showed some promise in that recent outing and gets the Bennings call over these baby racers. **Forever Young** is a well-bred thing that may make the top one hustle. **Up and Up** to complete the money picture.

Third race—Mumsie gave the clockers an eyefull the other morning. Will like teh track and appears ready to take care of this field. **Lynx Eye** is a well-regarded youngster and figures to lear **Fair Joan,** a recent Bennings winner, to the finish line.

Fourth race—Gold Step failed us last out, but I'm stringing along. Will appreciate the off-track tomorrow and gets only a steadying impost. **Feudal Lord's** last was a beaut. Deserves at least second call. The upsetter may be **Character.**

Fifth race—Little Corporal has been oiled and greased fo ra race of this sort. **Gay Joe** is consistent and probably will draw the bulk of the play. **Chrysmute,** a Bennings success in that last effort, will be ready if the top two make mistakes.

Sixth race—Stone Martin, the old war horse, is in excellent shape and with prospects of a soft track under him should really turn on the speed tomorrow. He will have the lightly-weighted **Everfair** as the chief contender. **Surety** figures right with the top pair and will be dangerous.

Seventh race—I am going right out on the limb here. I'm taking **Bright Beauty** to win the final on an off track. She was a much-claimed mare with none too good footing in Maryland last fall. The various owners ran her legs off. She was rested and merely trotted behind a field here the other day. At least one of her workouts here has been excellent. **Prince Takalon** and **Political** for the rest.

Sacred Heart Surprises Immaculate Five, 29-26

Sacred Heart School basket ball team surprised Immaculate Conception by nosing out the latter in a hard-fought tilt last night, 29-26, in the Sacred Heart gym.

Hialeah Park Entries.

(Associated Press.)

FIRST RACE—Six furlongs; purse, $700; claiming; for 3-year-olds and upward.

1 †Gran. Trade	103	6 *Off Duty	94
2 Scotch Tom	113	7 Love Off'ing	108
3 Chief A.	104	8 *Blackmock	108
4 Bram. Broom	99	9 Chu Chu	110
5 *Uppercut	110	10 Sunny Tom	113

SECOND RACE—Nursery course (3 furlongs; purse, $700; for 2-year-old maiden colts and geldings.

1 ‡Evangelist	114	6 Valise	114
2 *‡Exhibit	114	7 Manual	114
3 §Up and Up	114	8 Black Gift	114
4 Jugador	114	9 Prosecutor	114
5 Mickey's Man	114	10 §Forever Y'ng	114

‡Mrs. C. O. Iselin entry.
§Greentree Stable entry.

THIRD RACE—Six furlongs; purse, $700; claiming; for 3-year-olds.

1 Fair Joan	108	5 *Erebus	106
2 Mumsie	108	6 Bardstown	104
3 †Xerseise	104	7 Lynx Eye	113
4 *Marge	101		

FOURTH RACE—Six furlongs; purse, $800; claiming; the Coral Gables; for 4-year-olds and upward.

1 Mountain Elk	113	4 Broad Bill	116
2 *Gold Step	113	5 Feudal Lord	116
3 *Character	111	6 Tetra Domino	111

FIFTH RACE—One mile (from chute); purse, $800; claiming; for 3-year-olds.

1 *Chrysmute	104	4 Patchpocket	110
2 Little Corp'al	110	5 Pass Shot	107
3 Gay Joe	114	6 Curling	105

SIXTH RACE—One and one-eighth miles; purse, $700; claiming; for 4-year-olds and upward.

1 *Surety	106	4 †Redivivus	101
2 O'Neill	109	5 *Everfair	98
3 *Stone Martin	109	6 High Socks	106

SEVENTH RACE—One and one-eighth miles; purse, $700; claiming; for 4-year-olds and upward.

1 *Chuck B.	106	4 Spud	111
2 *Pr. Tokalon	106	5 Political	106
3 *Marcasite	96	6 *Brt. Beauty	101

*5 lbs. apprentice allowance claimed.
†7 lbs. apprentice allowance claimed.
Weather, cloudy; track, fast.

Agua Caliente Results.

FIRST—Three furlongs (chute); purse, $400; for maiden 2-year-olds.
Harold H., 115 (Woolf) $2.80 2.40 2.20
Hope Loring, 112 (Pollard) 2.20 2.20
All Star, 110 (Pendergrass) 2.20
Black Wolf, Phyllis C, Pima Gayle, The Flower, Poco Diablo, †Red Satin, Peachwood, †White Bread also ran. Time, 0:35 3-5.
†Mehan and Bill Bee Stable entry.

SECOND—Six furlongs (chute); purse, $400; claiming; for 4-year-olds and upward.
Tienette, 99 (McCown) .. 28.60 12.80 30.60
French Baby, 102 (Stoddard) .. 16.60 62.60
Queen Ann, 107 (Louman) 19.00
Lamistar, *Tobasco, Gene Oliver, *Harshaw, Carol Hills, Wee Drop, King at Arms, Genghis Khan, *Mailliw also ran. Time, 1:13 2-5.
*Field.

THIRD—Five and one-half furlongs; purse, $400; claiming; for 3-year-olds.
Cabotin, 107 (McCown) ... 34.40 8.40 3.80
Moon Rose, 108 (Helm) 4.00 2.80
Crystal Flyer, 113 (Taylor) 2.60
Nagatha, Adder, *Sweep Quick, *Silva, Flisak, Carissa, Darraugh, *Witticook, Garnet B also ran. Time, 1:07 1-5.
*Field.

FOURTH—Six furlongs (chute); purse, $400; claiming; for 3-year-olds and upward.
Chub, 114 (D. Taylor) 6.00 3.00 4.00
Leader, 114 (Holecko) 7.00 5.80
Lakeland, 110 (C. Turk) 9.60
Lady Aggie, *Ma Pum, *Sir Ted, Cash Play, Kensington, Bowcroft and Golden Clift also ran. Time, 1:13.
*Field.

FIFTH—Six furlongs (chute); purse, $400; claiming; for 3-year-olds and upward.
Night Flash, 108 (Summers) 7.20 2.80 2.60
Anapola, 110 (G. Smith) 3.00 3.00
Portcodine, 104 (J. Nachel) 3.20
Polly's Folly, Alsisto, Golden Sun, Sophist and Notify also ran. Time, 1:12 1-5.

SIXTH—One mile and 70 yards; purse, $400; claimnig; for 4-year-olds and upward.
North Shadow, 102 (Daniels) 11.20 5.80 4.20
Happy Fellow, 105 (McCown) ... 7.80 4.40
Shasta Star, 100 (Helm) 5.00
Peggy J., Quiver, Wirt G. Bowman, Zevar, Bertrand, Flower Day and New Sun also ran. Time, 1:44 2-5.

SEVENTH—One mile and 70 yards; purse, $400; claiming; for 4-year-olds and upward.
Publication, 106 (D. Nachel) 17.60 7.60 6.60
Galfineta, 103 (F. Daniels) 3.20 4.00
Kislav, 103 (Taylor) 3.60
Dancing Jane, Breakaway, Ella Madeline, *Miss Steinhaus, *Orange Plume, *Mary Bane, Poor Pan, St. Falcon and Annie Ormont also ran. Time, 1:46 4-5.

EIGHTH—One and one-sixteenth miles; purse, $400; claiming; for 4-year-olds and upward.
Polly B., 99 (M. Helm) 9.00 3.60 4.60
Irene F., 99 (D. Taylor) 2.60 3.00
Prevue, 103 (G. Smith) 2.80
Golden Knight, Rolling Wheels, Harvey G. O. and Eighth Pole also ran. Time, 1:46 4-5.

Racing Selections

Fair Grounds.
(Associated Press.)
(For muddy track.)
1—Marylitch, Md. Bill, Maco.
2—Volwood, Parade Step, Angkor.
3—Ceylon, High Clover, Mayco.
4—Pacheco, Seth's Ballot, Culloden.
5—Charming Sir, Annarita, First Flag.
6—Southco, Don Tasker, More Power.
7—Dixie Lad, Old Bill, Anita Ormont.
8—Marabou, Manners, Judge Primrose.
Best bet—Pacheco.
—Louisville Times (A.P.).

Agua Caliente.
(For fast track.)
1—Wasatch Dell, First Rap, Small Mortgage.
2—Donald, Vera Crofton, Birdie Wrack.
3—Missive, Jeu de Bar, Lord Val.
4—Warring, Auntie Myrtle, Witticock.
5—Gerard, Teaberry, Mrs. Let.
6—Lebam, Sharp Thoughts, Grattan.
7—Pete, Belgian Lass, Proud Hills.
8—Bide a Wee, Stepping Sister, Watermark.
Best bet—Donald.
—Louisville Times (A.P.).

The Post's Consensus at Hialeah Park

The following consensus has been compiled by The Post from the selections of the leading handicappers of the turf. The figures show how the selections were rated.

Consensus of Leading Handicappers

First race	Second race	Third race	Fourth race	Fifth race	Sixth race	Seventh race
Blackmock (24)	Prosecutor (16)	Lynxeye (21)	Gold Step (30)	Gay Joe (24)	Surety (26)	Pr. Tokalon (40)
Off Duty (23)	Manuel (14	Fair Joan (19)	Feudal Lord (26)	Chrysmute (20)	Stone Martin (19)	Marcasite (19
Gran. Trade (13)	For'v'r Young (10)	Mumsie (15)	Character (15)	Patch Pocket (14)	Everfair (9)	Spud (18)

Bennings, Washington Post

Granny's Trade	Prosecutor	Mumsie	Gold Step	Little Corpl.	Stone Martin	Bright Beauty
Blackmock	Forever Young	Lynxeye	Feudal Lord	Gay Joe	Everfair	Prince Tokalon
Off Duty	Up and Up	Fair Joan	Character	Chrysmute	Surety	Political

Best bet—Gold Step.

Louisville Times, Associated Press

Blackmock	Uppercut	Exhibit	Erebus	Gold Step	Stone Martin	Marcasite
Off Duty	Prosecutor	Mumsie	Feudal Lord	Chrysmute	High Socks	Chuck B.
Eurydice	Valise	Marge	Mountain Elk	Little Corporal	O'Neill	Spud

Best bet—Feudal Lord.

Water Poloists At Shoreham Tonight

Home Team Looks for Hot Battle Against Baltimore Y. M. C. A.

THE Shoreham team will meet the Baltimore Y. M. C. A. in the second game of the District A. A. U. water polo championship series, to be played in the Shoreham's Venetian pool tonight, starting at 8 o'clock.

The Shoreham team swamped the strong Washington Canoe Club water aggregation, 11 to 0, in the initial game of the series, but the Baltimore head dunkers are expected to furnish even stronger competition than did the Canoeists.

Tipp, Varela Add Strength.

To last year's team the Shorehamites have added a smooth pair in Dave (Carnera) Tipp, who scored all 11 of his team's points in the opnening game, and Bob Varela. Tipp formerly played at the University of Pennsylvania and Varela at Duke.

The two coordinate perfectly in the water games, with Varela maneuvering elusively into position to feed the ball to Tipp, who uses his great size and strength to wade through the opposition to scoring position. Thornton Burns, another new member of the team, plays a cagey game, which strengthens the Venetian Poolers' play considerably.

An admission fee of 25 cents will be charged to tonight's contest.

Four Straight Wins for Porter

Continued from Page 15.

lasted to head Prize Package for the secondary spoils.

The second race went to another odds-on choice. J. E. Widener's Somebody was considered a sure thing by the talent and though he won, he was all out to beat Sturdy Ark by a length. The latter closed very fast in the stretch and got up to beat the weakly ridden Beoff by a head for the place. Somebody raced Zulu Lad into defeat in the first six furlongs but had to be sharply driven to maintain his advantage in the last furlong. The colt returned $2.90.

Second for Macadam.

Wedding Ring failed to continue the good work of the favorites, the gelding winding up a poor fifth in the third race. Macadam scored her second straight triumph at the lucrative odds of $14.20 for $2, leading throughout and driving home by a length under Porter's hustling handling. Claremont, the one to force the pace, was an easy second over Energetic Boy.

Porter's army of followers had hardly cashed their winning tickets on the fourth event when the Earl came right back to score his third-straight success in the fifth race. The Geneva mite drove Squeeze Out home by nearly two lengths and the crowd let out a yell when the filly's straight price was hoisted—$38.40. Chimney Top, the favorite, was second, two lengths before The Bailiff. The latter pair vied for the early lead, but neither was a match for Squeeze Out when the stretch drive arrived.

Eurydice Scores.

Porter continued his remarkable winning streak with the running of the mile event, sixth on the card. The Illinois lad had much the best horse under him in Eurydice, a $2.90-for-$2 favorite, which registered by eight open lengths. Porter rushed the filly to the front in a few strides and his mount increased her advantage with each pole. God o' War was always second, finishing with a length to spare over Neverfail.

Porter had the leg up on Well Built in the nightcap, but the filly was used up racing with Raccoon and finished fourth. Momo, paying $12.30, won the race by a length from Fabius, with El Puma third.

Frederick Cage Teams Score Double Victory

Frederick, Md., Feb. 1 (Spl.).—Frederick scored an easy double victory over Brunswick in the County high school league, the boys winning, 41 to 15, and the girls, 39 to 19. The boys took the lead at the start and increased their score in each period.

Frederick girls ran away with their rivals after the first six minutes. Miss Bowers scored the first goal for Brunswick. Miss Krantz evened the count for Frederick on the next play and thereafter the Orange and Black scored almost at will. Miss Martin, Brunswick guard, collapsed in the final period and was carried from the floor.

Brunswick.	G	FG	P	Frederick.	G	FG	P
McQuillon,lf	1	0	2	Frank,lf	1	0	2
Reynolds,lf	0	1	1	Nogle,lf	4	0	8
Barnard,rf	0	0	0	Miller,lf	0	0	0
G.Bingham,rf	1	2	4	Nikirk,rf	2	0	4
Albert,c	0	0	0	E.Keller,rf	1	0	2
Creamer,c	2	1	5	Kemp,c	1	0	2
J.Bingham,c	0	1	1	Loy,c	2	0	4
Strathern,lg	1	0	2	B.Keller,lg	2	0	4
McLaugh'n,rg	0	0	0	James,lg	3	1	7
				Easton,lg	2	0	4
				Insley,rg	2	0	4
				Whipp,rg	0	0	0
				Pink,rg	0	0	0
Totals	5	5	15	Totals	20	1	41

Referee—Ashley (P. A. L.).

Brunswick.	G	FG	P	Frederick.	G	FG	P
Rockwell,lf	4	2	10	Fox,lf	7	1	15
Bowers,rf	4	1	9	Krantz,rf	11	1	23
Caniford,c	0	0	0	Smith,rf	0	1	1
Norris,c	0	0	0	Feaga,c	0	0	0
Virts,c	0	0	0	Greene,c	0	0	0
Martin,lg	0	0	0	Albright,rg	0	0	0
Staley,lg	0	0	0	Hann,lg	0	0	0
Edwards,rg	0	0	0	Beacht,c	0	0	0
				Miller,rg	0	0	0
Totals	8	3	19	Totals	18	3	39

Referee—Miss Miles (P. A. L.)

Petrolle Can's Quit; Takes Up Refereeing

Duluth, Minn., Feb. 1 (U.P.).—Billy Petrolle, "the Fargo Express," gave up his boxing campaign for the lightweight title recently, but couldn't give up the ring, it was revealed today.

Petrolle has applied for a referee's license and has been advertised as referee for the windup bout on a local boxing card Friday night.

P. F. (Pro Football) Degree Asset to Coach Job Seekers

IN the very near future, an eligible applicant for a college football coaching job may have to possess a P. F. degree.

A P. F. degree is one earned by a graduate of professional football and from the gradual change in the policies of coach-selecting as is being effected by the powers that be, there seems no doubt that the future college coach must show a cracked proboscis and a broken bone here and there, suffered under fire with or against the Chicago Bears, Green Bay Packers, Boston Red Skins and other greenbacking gridders.

The case of the College of the City of New York is an excellent item to prove the point. City College, hammered into the gridiron discard by a flock of trade institutions and jerk-water colleges, and most thoroughly by Lou Little and his potent soul-stirring rejuvenation of the game of pigskin at Columbia University during the past few years, has resolved for a change of front, and has placed the coaching assignment squarely into the hands of Benny Friedman, former Michigan All-American quarter back and recently a star backfield performer on pro grid teams in Detroit, New York and Brooklyn.

Little, Thornhill on List.

If that colossal real estate project, the Tournament of Roses game, is to be taken as a criterion, then coaches throughout the Nation would do well to follow the examples of Columbia and Stanford, incumbent grid leaders of the country, who have former professional stars as their mentors.

Lou Little, coach of the Columbia Lions, played pro ball out of Philadelphia prior to his acceptance of the head football coaching job at Georgetown ten years ago. Charley (Tiny) Thornhill, head man of football at Stanford, earned his professional football degree playing out of Cleveland.

Other successful coaches with P. F. degrees are Dr. Jock Sutherland, head coach at the University of Pittsburgh, who was a member of the old Canton Bulldogs that flourished 15 years ago. Another prominent coach of the day and highly considered for the vacant Ohio State coaching post, who played with Sutherland on the Canton team, is Gus Dorais, coach of the University of Detroit and a college teammate of the late Knute Rockne at Notre Dame.

Jack Hagerty, former Georgetown star and present coach of his Alma Mater, was a member of the New York Giants in the National Professional League when offered the job of coach at the Hoya institution.

Earl "Dutch" Clarke, 1928 all-America quarter back, joined the pro ranks upon graduating from Colorado University, played with the money boys for a year, then returned to assume coaching the Colorado School of Mines with marked success.

Several Terms for Casey.

The present coach of Harvard, Eddie Casey, was a member of a pro grid outfit in Ohio in 1921 and Vic Hansen, one of Syracuse University's immortal football stars, and present coach of his school, obtained his degree after several terms on the money gridiron.

Elmer Layden, the new Notre Dame coach, and a member of the Four Horsemen, barnstormed for a year with his graduating teammates throughout the country, then settled down to put Duquesne University on the gridiron map and is now hired to regain the South Benders' lost gridiron prestige.

Incidentally, every Horseman and Mule of that 1925 Notre Dame outfit, with the exception of Don Miller, who would rather be and is a full-fledged lawyer, have responsible coaching berths throughout the length and breadth of the land.

Navy Swimming Team Opens Against Colgate

Annapolis, Md., Feb. 1 (AP).—Opening its season Saturday against Colgate, the Naval Academy swimming team today faced a difficult task of filling vacancies left by the graduation of members of the 1933 varsity.

Chief among the losses is Ray Thompson, sprint specialist, captain of the team, member of the American 1932 Olympic team and intercollegiate and National collegiate title holder.

Other graduates included Dave McCampbell, diver; Dick Ashworth, middle distance swimmer, and Burt Davis, sprinter. Davis Fow is assistant navigator with the Byrd Antarctic expedition.

The 1933 plebe team, which lost all of its four meets, has provided little material.

Chart of Hialeah Park Races

Associated Press, Thursday, February 1, 1934.

WEATHER CLOUDY. TRACK FAST.

FIRST RACE—Six furlongs. Purse, $700; claiming prices, $2,00 to $1,500. For 3-year-olds and upward. Start good. Won galloping; place, driving. Went to post at 2:16½. Off at 2:19½. Winner, F. A. Carreaud's blk. f. (4), by Haste—Stephanie. Trained by F. C. Travis. Value to winner, $525; second, $100; third, $50; fourth, $25. Time, 1:11 3-5.

Horses	Wgt.	Post	St.	¼	½	Str.	Fin.	Jockeys	Straight
QUICKLY	107	7	1	1^{3}	1^{1}	1^{2}	1^{2}	Meade	$0.30
IN HIGH	111	2	2	$2^{1½}$	$2^{1½}$	2^{2}	2^{5}	Humphries	16.60
PRIZE PACKAGE	93	4	6	4^{h}	5^{4}	3^{1}	3^{1}	Litzenberger	8.30
LONGFORD	108	3	8	$6^{1½}$	4^{h}	5^{2}	4^{h}	Gilbert	14.00
QUORUM	111	5	3	3^{h}	3½	4½	5^{2}	Jones	8.40
GALLIC	111	1	7	5^{2}	6^{6}	6^{5}	6^{5}	Obert	55.20
STARRY	101	8	4	7^{2}	7^{1}	7^{1}	7^{1}	Haines	282.10
HER HERO	102½	6	5	8	8	8	8	J. Renick	94.40

Two-dollar mutuels paid—QUICKLY, $2.60, $2.30, $2.20; IN HIGH, $4.70, $3.10; PRIZE PACKAGE, $2.60.

QUICKLY much the best. She broke on her toes, rushed into long lead, drew away in stretch and was only galloping at end. IN HIGH followed pace, showed good speed and held gamely. PRIZE PACKAGE under light weight, finished with good courage. LONGFORD came to the middle of the track and closed very fast. QUORUM quit badly in final sixteenth.

SECOND RACE—One mile (chute). Purse, $800. For maiden 3-year-olds. Start good. Won all out; place, driving. Went to post at 2:47. Off at 2:48. Winner, Joseph E. Widener's br. g. (3), by Chance Shot—Phalara. Trained by D. E. Stewart. Value to winner, $600; second, $125; third, $50; fourth, $25. Time, 1:39 1-5.

Horses	Wgt.	Post	St.	¼	½	¾	Str.	Fin.	Jockeys	Straight
SOMEBODY	114	1	2	2^{4}	2^{2}	$1^{1½}$	1^{2}	1^{1}	Gilbert	$0.45
STURDY ARK	114	3	4	4^{1}	4^{2}	4^{1}	4^{2}	2^{h}	Bellizzi	5.30
BEOFF	109	4	5	3^{h}	$3^{1½}$	3^{h}	3½	$3^{1½}$	Meade	3.40
ZULU LAD	114	5	1	1^{h}	1^{h}	2^{4}	2^{1}	4^{2}	Stout	68.30
KING HOLLISTER	114	2	3	5½	5^{2}	5^{20}	5^{20}	5^{20}	Tipton	44.50
GREEK MAIDEN	109	6	6	6	6	6	6	6	Morrissey	82.60

Two-dollar mutuels paid—SOMEBODY, $2.90, $2.20, $2.10; STURDY ARK, $3.20, $2.10; BEOFF, $2.10.

SOMEBODY was under restraint in early part, came around ZULU LAD on turn, drew out, but stopped badly in stretch and just staggered home. STURDY ARK moved up on inside and held on well. BEOFF galloped along back of the pace, finished fast on his own courage. ZULU LAD displayed keen speed for half a mile, then tired. The others were beaten off.

THIRD RACE—Six furlongs. Purse, $700; claiming prices, $2,000 to $2,500. For 3-year-olds and upward. Start good. Won driving; place easily. Went to post at 3:16. Off at 3:26. Winner, W. F. Phelan's br. f. (3), by Macaw—Miss Cameo. Trained by J. Edwards. Value to winner, $525; second, $100; third, $50; fourth, $25. Time, 1:12.

Horses	Wgt.	Post	St.	¼	½	Str.	Fin.	Jockeys	Straight
MACADAM	98	5	2	1^{2}	$1^{1½}$	1^{1}	1^{1}	Porter	$6.10
CLAREMONT	108	1	3	2^{h}	2^{1}	$2^{1¼}$	2^{2}	Coucci	4.00
ENERGETIC BOY	113	3	5	4^{h}	$5^{1½}$	5^{4}	3^{h}	Hunter	17.40
BACCIOCCO	106	2	4	3^{2}	3^{2}	3½	$4^{1½}$	J. Renick	5.80
WEDDING RING	111½	4	6	6^{2}	6^{2}	4^{h}	5^{h}	Humphries	1.10
DANCING MACK	111	6	7	7^{5}	7^{15}	7^{15}	6^{2}	Haines	37.00
STRETCH CALL	96	8	1	5^{2}	4½	6^{1}	7^{15}	Litzenberger	14.30
BROWN BAB	91	7	7	8	8	8	8	Maschek	216.80

Two-dollar mutuels paid—MACADAM, $14.20, $5.60, $4.20; CLAREMONT, $4.10, $3.60; ENERGETIC BOY, $6.20.

MACADAM broke alertly, was sent to the front with a rush and showing good speed, held on gamely. CLAREMONT, well up all the way, made a game effort. ENERGETIC BOY came to the inside stretch and finished fast. BACCIOCCO got away well, followed pace, but weakened in final furlong. WEDDING RING got away poorly and lacked speed. STRETCH CALL had no mishap.

FOURTH RACE—Seven furlongs (chute). Purse, $700; claiming price, $2,500. For 3-year-old fillies and mares. Start good. Won driving; place, easily. Went to post at 3:53½. Off at 3:57½. Winner, Mrs. K. Jesberger's b. f. (3), by Stimulus—Melodia. Trained by W. Jesberger. Value to winner, $525; second, $100; third, $50; fourth, $25. Time 1:23 3-5.

Horses	Wgt.	Post	St.	¼	½	¾	Str.	Fin.	Jockeys	Straight
CROON	98½	4	2	2^{1}	2¼	2½	2^{2}	1½	Porter	$2.30
FANCY FLIGHT	111½	7	1	$1^{1½}$	$1^{1½}$	$1^{1½}$	1½	2½	Humphries	4.80
PORTER'S DREAM	110	5	4	4^{h}	4^{1}	4^{2}	4^{1}	3^{h}	Meade	7.40
CRAZY JANE	101	8	3	3^{2}	3^{5}	3^{6}	3^{2}	4^{h}	Maschek	10.70
LOFTY LADY	96	6	6	5^{h}	6^{5}	6^{5}	5^{2}	5^{1}	Haines	17.70
DOMINANT MISS	110	2	5	6^{5}	5^{h}	5^{2}	6^{6}	6^{6}	Coucci	11.10
BUTTER BEANS	110	9	9	9	7^{h}	7^{2}	7^{4}	7^{5}	Gilbert	2.40
HEIRESS	108	3	7	7½	8^{2}	8^{1}	8^{2}	8^{2}	Bellizzi	263.40
OSCILLATION	110	1	8	8^{h}	9	9	9	9	Landolt	93.90

Two-dollar mutuels paid—CROON, $6.60, $3.10, $2.70; FANCY FLIGHT, $4.80, $3.80; PORTER'S DREAM, $3.80.

CROON in good form. She got away well, followed FANCY FLIGHT to the stretch, where she closed fast and, taking lead, won going away. FANCY FLIGHT displayed keen speed, saved ground, but weakened in last 20 yards. PORTER'S DREAM, under energetic handling, finished with a rush. CRAZY JANE well up for 5 furlongs, then tired. LOFTY LADY had a flash of speed. BUTTER BEANS was outrun.

FIFTH RACE—One mile (chute). The Key West. Purse $700; claiming prices, $1,500 to $1,200. For 3-year-olds. Start good. Won ridden out; place, easily. Went to post at 4:22½. Off at 4:26. Winner, Jersey Stable's b. f. (3), by Supremus—Patty Victoria. Trained by C. H. Trotter. Value to winner, $525; second, $100; third, $50; fourth, $25. Time, 1:39 1-5.

Horses	Wgt.	Post	St.	¼	½	¾	Str.	Fin.	Jockeys	Straight
SQUEEZE OUT	99	3	2	3^{h}	2½	2^{1}	1^{h}	$1^{1½}$	Porter	$18.20
CHIMNEY TOP	109	7	1	2^{2}	3^{1}	3^{4}	3^{5}	2^{2}	Coucci	1.10
THE BAILIFF	104	6	3	1^{h}	$1^{1¼}$	1^{1}	$2^{1½}$	3^{2}	Balaski	2.30
DAVID W.	112	1	4	6^{2}	6^{h}	6½	5^{1}	4^{5}	S. Renick	7.20
TAUNTON	115	4	6	5^{2}	5^{3}	5^{2}	4^{3}	5^{h}	Haines	8.80
TIT TAT	104	2	7	7	7	7	6^{5}	6^{10}	J. Renick	33.10
BERNIE K.	106	5	5	4^{5}	4^{5}	4^{1}	7	7	Meade	17.50

Two-dollar mutuels paid—SQUEEZE OUT, $38.40, $7.10, $3.50; CHIMNEY TOP, $3.50 $2.40. THE BAILIFF, $2.70.

SQUEEZE OUT, showing startling improvement over recent races, was kept close to the pace, came around field on turn, drew out, but was doing his best to win. CHIMNEY TOP broke running, was eased back around turn, came with a rush in stretch. THE BAILIFF showed a smart effort and is worth noting. DAVID W. closed a big gap. TIT TAT ran away 2 miles after the finish.

SIXTH RACE—One mile (out of chute). Purse, $700; claiming prices, $1,500 to $1,200. For 3-year-olds. Start good. Won easily; place, driving. Went to post at 4:52. Off at 4:53½. Winner, W. N. Adrian's br. f. (3) by Orpheus—Merville. Trained by H. Jacobs. Value to winner, $525; second, $100; third, $50; fourth, $25. Time, 1:38 3-5.

Horses	Wgt.	Post	St.	¼	½	¾	Str.	Fin.	Jockeys	Straight
EURYDICE	102	5	2	$1^{1½}$	$1^{1½}$	1^{8}	1^{4}	1^{8}	Porter	$0.45
GOD O' WAR	110	6	3	2^{1}	$2^{1½}$	$2^{1½}$	2^{1}	2^{1}	Sage	6.20
NEVERFAIL	104	3	5	6	6	6	5^{2}	3½	Meade	18.90
TIGHT WAD	102	4	6	4^{h}	3^{h}	3^{h}	3^{2}	$4^{1½}$	Hunter	18.00
BORDER PATROL	107	1	1	5^{5}	5^{1}	4½	4½	5^{5}	Balaski	5.00
RIFLEMAN	106	2	4	3^{2}	$4^{1½}$	5½	6	6	Saunders	47.90

Two-dollar mutuels paid—EURYDICE, $2.90 $2.20, $2.20; GOD O' WAR, $3.20, $2.80; NEVERFAIL, $3.00.

EURYDICE was much the best. She opened a wide gap around the turn, drew away and won with speed in reserve. GOD O' WAR followed the pace closely in the early part and held on gamely. NEVERFAIL trailed far back for 5 furlongs, then moved up with a rush. TIGHT WAD was hustled along all the way and tired. BORDER PATROL lacked speed. RIFLEMAN ran well for 6 furlongs. He is sure to win soon.

SEVENTH RACE—One and one-eighth miles. Purse, $800; claiming price, $2,000. For 4-year-olds and upward. Start good. Won easily; place, driving. Went to post at 5:21. Off at 5:26½. Winner, Mrs. F. Kahn's ch. f. (4), by Rolled Stocking—Escarpolette. Trained by J. Kahn. Value to winner, $600; second, $125; third, $50; fourth, $25. Time, 1:40 4-5.

Horses	Wgt.	Post	St.	¼	½	¾	Str.	Fin.	Jockeys	Straight
MOMO	105	2	7	4^{1}	4^{4}	4^{5}	3½	1^{1}	Coucci	$5.15
FABIUS	112	5	6	3^{2}	3^{2}	2^{1}	1^{h}	2^{h}	Meade	5.00
EL PUMA	110	7	5	7	5^{2}	5^{10}	5^{10}	3^{2}	Balaski	6.60
WELL BUILT	102	4	1	2^{10}	2^{2}	3^{2}	2^{1}	4½	Porter	2.40
RACCOON	110	6	3	1^{h}	1^{h}	1^{1}	4^{2}	5^{10}	Bellizzi	1.70
OLAMAY	105	1	4	6^{2}	6^{4}	6^{10}	6^{15}	6^{20}	J. Renick	7.60
DUNFERN	110	3	2	5^{2}	7	7	7	7	Burke	124.40

Two-dollar mutuels paid—MOMO, $12.30, $7.10, $6.00; FABIUS $8.70, $6.20; EL PUMA, $5.20.

MOMO was allowed to gallop along far back. She began to move up around the turn, closed with a powerful rush in the stretch and was going away at the end. FABIUS, showing marked improvement, closed very fast. EL PUMA was blocked at the far turn, came around the field and finished very fast. WELL BUILT and RACCOON were both used in their mad attempt to gain the lead, with the result both stopped badly.

Clinstock and Rudy Dusek To Clash

Meet in Semifinal Bout to Garibaldi-Browning Feature Here.

RUDY DUSEK, the senior member of the rassling firm of Dusek, Dusek, Dusek, Dusek and Dusek—there are five of 'em, with the youngest rough and each older brother just a little rougher than the next younger one—draws the semifinal spot on next Thursday's card at the Auditorium. The mauling and brawling will be perpetrated in the name of sweet charity, the District Milk Fund getting a generous slice off the top of the intake at the gate.

Rough Rudy has been listed to mingle with Jim Clinstock, the large and weeping Indian, and what a bout this should prove to be. Clinstock is almost as rough as Rough Rudy and, to make up for any little advantage his foe may have in a legitimate way, the Indian resorts to all sorts of tactics. He probably is the most hated rassler in Washington, but cashes in on this very fact, for the fans want to see him licked and cheerfully pay their money for the privilege.

Browning, Garibaldi Feature.

This bout should run the listed feature—Jim Browning, title claimant, vs. Gino Garibaldi—a close second. Browning has become most popular here. Besides being big, strong, fast and clever, he is aggressive. Jim Londos once was the kingpin in this neck of the woods, but Browning's wide open type of game has stolen most the thunder from the Greek claimant to the same title.

According to union rules, or perhaps it is just a happen-so, rasslers always win their bouts on their own particular pet holds. Browning has probably the most spectacular of these in his airplane leg-scissors and it is just a question of when his opponent gets careless enough to let him apply it. Garibaldi, a fellow who likes to mix things, is quite a scientific rassler and, perhaps, can keep out of trouble. If so, quite a bout is promised, but should Browning get three or four of these holds on it, it will be just too bad for the New York Italian.

Promoter Joe Turner now is in correspondence with several other top flight grunters and groaners and will close for three other bouts today or tomorrow which, he declares, will make up one of the best all-around rassle cards ever staged here

Ex-Fordham Stars Oppose Heurichs

Kelly, Dorsey on De Sota K. C. Team Here Sunday.

Former Fordham University stars make up the roster of the De Soto K. of C. basket ball team, which meets the undefeated Heurich Reds in the G. W. gymnasium Sunday afternoon.

The Knights boast of a high-scoring machine woven about Ed Kelly, forward star, who has tallied at least 12 points in the 13 games played to date. The Manhattan team has won its last 12 games in a row.

Another former Fordham flash who happens to have an uncanny eye for the opposition's bucket is Dorsey, 6-foot-3 center, who is close behind Kelly in running up points, with an average of better than 10 points per game.

With this pair of scoring aces stacked up against Bozie Berger, former All-American star at the University of Maryland, and Moon Evans, of the Heurichs, a heavy-scoring barrage is expected.

Two strong amateur outfits will battle in the preliminary.

Fair Grounds Results.

(Associated Press.)

FIRST—Six furlongs; purse, $400; claiming; for 4-year-olds and upward, fillies and mares.
Sister Zoe, 109 (Jacobs) ... 2.20 2.20 2.20
Sallie Bourland, 107 (Hanka) .. 21.60 2.20
Clifton's Lass, 114 (Arcaro) 2.20
Escoba Land, Flitsome, Dee Tees and Obstinate Girl also ran. Time, 1:17.

SECOND—Six furlongs; purse, $500; special weights; for maiden 3-year-olds.
Jim Brown, 115 (Laidley) .. 4.20 3.00 2.20
Black Song, 115 (Lowry) 3.40 2.20
Mint Memories, 110 (Finnerty) 2.40
Mollie Bet, *Donacare, Struggles, Suanish Knight, *Forest Avenue, Eloise Marie, Sir Jacob and Clasell also ran. Time, 1:16 3-5.
*Field.

THIRD—Six furlongs; purse, $400; claiming; for 4-year-olds and upward.
Justina, 109 (Jacobs) 6.40 2.60 2.20
Zaidee, 109 (Lowry) 8.00 2.20
Anne Arundel, 109 (Haber) 3.20
Shasta Mint, Olive Sabath, Lorraine K., Alcove, Mary McCarthy, *Guidess, Hasola, *Santa Roma and *Noels Dress also ran. Time, 1:15 4-5.
*Field.

FOURTH—Six furlongs; purse, $400; claiming; for 4-year-olds and upward.
Flag Bearer, 111 (Jacobs) .. 7.60 4.40 3.00
Jaz Age, 107 (Wilhite) 6.00 3.40
Dr. Syntax, 111 (Vercher) 4.60
Star Brook, Le Bruyere and Broomshot also ran. Time, 1:16 1-5.

FIFTH—One mile; purse, $700; allowances; the St. James; for 3-year-olds.
Two Sons, 109 (Arcaro) 19.00 7.40 2.20
Cursor, 105 (Lowry) 32.40 3.00
Hickory Lad, 109 (Westrope) 2.20
Rishi, Black Peter, Vin Noir and Prince Charlo also ran. Time, 1:44 2-5.

SIXTH—One and one-sixteenth miles; purse, $400; claiming; for 4-year-olds and upward.
Royal Purchase, 110 (Petrella) 9.00 4.80 3.60
Peacock Blue, 110 (Cheatham) .. 10.40 7.20
Morsnuff, 112 (Knight) 6.00
Duelist, Finnic, Clare Bee, The Spaniard and Catwalk also ran. Time, 1:52 2-5.

SEVENTH—One and one-sixteenth miles; purse, $400; claiming; for 4-year-olds and upward.
John Mill, 107 (Hanka) 13.60 7.00 3.80
Jack Biener, 107 (Dronet) 5.20 4.00
Aurebon, 105 (Jacobs) 4.80
Isostasy, Dr. Parrish, Suffolk, Ruckus, Deemster, Buddy Apolis also ran. Time, 1:52.

AMBASSADOR HOTEL
SWIMMING POOL
All-Star
SPLASH PARTY
Diving Exhibition
Ping Pong Races
Lucky Dive Contest
FRIDAY, FEBRUARY 2
8:00 to 11:00 P. M.
Admission to Pool 40c

Army and Navy Urge Airplane Wind Tunnel

Vidal Also Recommends U. S. Build Device to Aid Aviation.;

Secretary Ickes yesterday received recommendation that immediate action be taken on the 500-mile-per-hour wind tunnel project of the National Advisory Committee for Aeronautics from the heads of the aeronautics branches of the Department of Commerce, the Army Air Corps and the Navy Bureau of Aeronautics.

Setting forth the need from the point of view of their respective organizations, Eugene L. Vidal, director of aeronautics in the Department of Commerce; Gen. B. D. Foulois, chief of the Army Air Corps, and Admiral Ernest J. King, chief of the Naval Bureau of Aeronautics, urged the Public Works Administrator to give consideration to the project, which calls for an allotment of $478,500.

Summarizing the advantages of the tunnel, Dr. Joseph S. Ames, chairman of the National Advisory Committee, pointed out that this new equipment, to be set up at the laboratories of the committee at Langley Field, Va., would make possible the use of greater flying speeds with safety, thus giving the United States decided advantages over other nations.

Speed an Urgent War Need.

It is needed urgently, he said, because superior speed is a dominant factor in aerial combat. The project would be self-liquidating, he pointed out, since it offers prospect of materially improving the economics of air transportation.

Researches of the committee indicate that speeds of 500 miles per hour are attainable, but knowledge of their fulfillment with safety is lacking and dependent upon the conduct of scientific investigations in a high-speed wind tunnel, Dr. Ames explained.

The site is owned by the Government and the necessary power already is available. Preliminary plans have been prepared and this work can be started within 30 days after funds are allotted, Dr. Ames concluded.

Further improvement in the economics of air transportation appears certain if higher speeds can be used with safety, Mr. Vidal said.

"The solution appears possible only through scientific research," he said. "I believe that it (the tunnel) will not only pay for itself, but go a long way to improve the safety and performance of American air transports."

Foulois Cites Present Handicaps.

Superior speed is the most valuable characteristic of a military airplane, Gen. Foulois said in his communication.

"Serious problems have arisen in the operation of airplanes at speeds above 200 miles an hour which menace structural safety and handicap future progress," he said.

"I believe the greatest need in aviation today is the project submitted by the advisory committee for a full-speed wind tunnel * * * and that early provision of such a tunnel will make possible the solution of outstanding problems and give to American military aircraft a decided advantage in speed."

"We are anxious that these problems be solved," said Admiral King, "and this can not be done in the absence of research equipment for the investigation of air flow at speeds of from 200 to 500 miles an hour. It is my judgment that such a wind tunnel is necessary for the development of maximum efficiency in naval aircraft, and that it should be provided at the earliest practicable date."

Dr. Bagby Dies At Farmville

Veteran Professor at Hampden-Sydney Was 67.

Farmville, Va., Feb. 1 (AP).—Dr. John Hampton Chamberlayne Bagby, 67, head of the department of physics at Hampden-Sydney College since 1892, died today at his home. He had been in poor health several years.

He was born at Middleburg, Va., on July 20, 1867, the son of Dr. George W. and Lucy Chamberlayne Bagby, and was educated at the University of Virginia.

From 1905 until 1919 he served as vice president of Hampden-Sydney.

He is survived by four sisters, Mrs. Henry Taylor, Mrs. Charles Bolling and Miss Ellen Bagby, of Richmond; Mrs. Gordon Battle, of New York, and two brothers.

Funeral services will be held tomorrow, conducted by the Rev. W. Twyman Williams, pastor of the College Church. Interment will be in Hollywood Cemetery, Richmond.

Riviera British-Owned Bank Closes Its Doors

Saint Raphael, France, Feb. 1 (AP). A number of American residents of the Riviera were hit by the closing of the W. F. King Bank, British-owned banking and real estate concern, which was widely known to tourists.

The amount of American money tied up was not revealed.

14 Minor Earthquakes Follow Nevada Tremor

Reno, Nev., Feb. 1 (AP).—Fourteen minor earthquakes, described by Prof. Vincent P. Gianella, University of Nevada geologist, as "aftershocks" to Tuesday's major shock in the Mina (Nev.) region, were recorded between midnight and 10:30 a. m. (P. S. T.) today.

Learn the power of tiny messages in Post Classified Ads. Low cost and quick response. Just phone National 4205.

Eye Protection Classes Opened

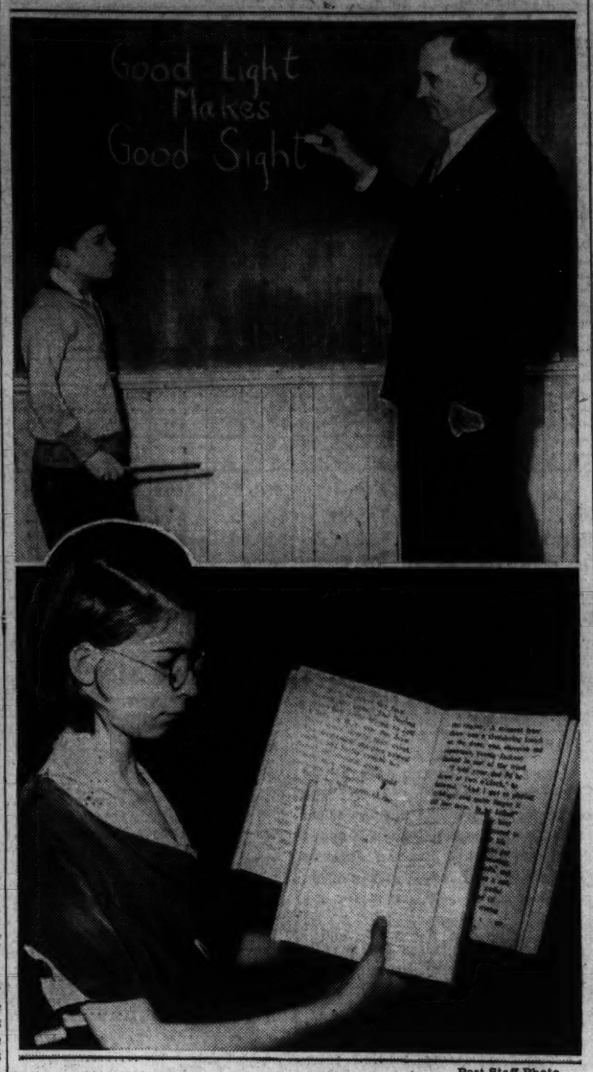

Post Staff Photo.

The first classes for children with poor eyesight opened yesterday at the Henry School, P street, between Sixth and Seventh streets northwest. S. M. Ely, supervising principal, top picture, is demonstrating the special light yellow chalk used, while Carson Davidson, one of the pupils, looks on. Evelyn White, lower picture, is comparing a normal text with the type used in the eye conservation class. A class for colored children has been opened at Douglas School.

Emergency Aid Given Schools In Small Towns

U. S. Moves to Keep Open Institutions; Total of Fund Unknown.

Relief for more unemployed teachers and closing schools in communities up to 5,000 population was provided yesterday through indefinite grant by the Federal Emergency Relief Administration.

Funds will be used, Harry L. Hopkins said, for elementary and secondary schools where teachers have made unavailing efforts to keep schools in operation. The money will be available only for certified teachers for work during the regular school term. The funds can not be used for administration, maintenance, equipment or supplies.

Hopkins pointed out that none of the money can be used to pay back wages or to redeem warrants.

The United States Bureau of Education will cooperate with the Federal Emergency Relief Administration in carrying out the emergency program, it was announced. Relief authorities were unable to state how much money would be appropriated for the program.

As an effort to keep schools open in small communities the announcement was hailed as "encouraging to teachers" by Jesse Gray, president of the National Education Association.

"Teachers are not only doing all they can to promote the objectives of the New Deal," he said, "but have at great sacrifices to themselves sought to preserve the rights of childhood in this critical period. The action just taken through Federal Relief Administrator Hopkins is encouraging to teachers in both these efforts."

Man's Teeth Called Sound as Animals'

Scientist Disputes Theory They Are Weaker.

Baltimore, Feb. 1 (AP).—The popular belief that animals' teeth are healthier than humans' is disputed by Dr. Adolph H. Schultz, assistant professor of physical anthropology at the Johns Hopkins Medical School.

Speaking before the International Association for Dental Research, Baltimore section, Dr. Schultz last night explained research he has been conducting with teeth.

He compared the ages of eruption in the teeth of the lower primates with those of humans and disclosed that teeth of animals in their natural environment were abscessed, decayed and missing in almost equal ratio to those of humans.

Destroyers Recalled From Cuban Waters

Further cognizance of stabilized political conditions in Cuba was taken by the Administration yesterday as the Navy recalled the special destroyer force which has been on duty in Cuban waters since September.

The destroyers Ellis, Cole and Dupont, stationed near Key West, were reassigned to the training squadron. The Claxton was ordered out of Havana harbor, and the Bernadou, recently dispatched from New York as a relief ship, was ordered to turn back.

Vital Statistics

Births.

Carl and Marion Booker, boy.
Joseph and Esther Richards, jr., boy.
Ira and Claire Garner, boy.
Henry and Minnie Riecks, boy.
Martin and Anna Wills, girl.
William and Mary Brewer, girl.
Simpson and Nancy Daugherty, girl.
Theodore and Ester Garner, girl.
James and Eva Moreland, girl.
Harold and Cecelia Cartwright, girl.
August and Thelma Melcher, boy.
Stephen and Theresa Cook, boy.
Joseph and Annie Frankum, boy.
Chester and Gladys Hill, girl.
Edward and Laura Cox, girl.
Frederick and Alice Preusser, girl.
Addison and Marion Bond, girl.
Ross and Mary Murray, girl.
Theodore and Nellie Western, girl.
Charles and Fannie Chase, girl.
James and Viola Gray, boy.
Adrian and Edna Gutrich, boy.
Frank and Matilda Thomas, boy.
Joseph and Beatrice Davis, boy.
Seldon and Elsie Hill, boy.
Frank and Rosea Walker, boy.
George and Virginia Jones, girl.
Foster and Alice Samuels, girl.
John and Verine Cooper, boy.
Nellie and Elizabeth Jones, boy.
Joseph and Bessie Evans, boy.
James and Margaret Price, boy.
Lindsay and Lillian Robinson, boy.
Lee and Rever Presley, boy.
Roosevelt and Rosa Langes, boy.
William and Dorothy Williams, girl.

Licensed to Marry.

Raymond H. Dunham, 23, 2109 G street northwest, and Magdalene Catherine Hoeft, 19, Alexandria, Va. The Rev. W. S. Abernethy.

Alzie S. Jarrelle, 21, 143 Eleventh street southeast, and Mary C. Yalel, 18, 115 Eleventh street southeast. The Rev. E. J. Connelly.

Frank C. Fenshe, 21, 2422 Pennsylvania avenue northwest, and Hortense Green, 20, 2023 M street northwest. The Rev. R. S. Barnes.

William J. Waters, 21, and Alice Alberta Jordan, 19, both of Alexandria, Va. The Rev. A. S. Brown.

Charles Hart Miller, 24, Millersburg, Ky., and Mary Susan Armstrong, 24, Lexington, Ky. The Rev. J. R. Sizoo.

William Curry, 21, 742 Hobart place northwest, and Dorothy Hawkins, 19, 1540 Columbia street northwest. The Rev. R. M. Williams.

Julius Denver, 22, and Thelma H. Laird, 18, both of Baltimore, Md. The Rev. L. J. McDougle.

Elmer King Baumgardner, 24, Fort Humphreys, Va., and Virginia Lucille Berlo, 18, Alexandria, Va. The Rev. H. M. Hennig.

Andrew Berle, 34, 1842 M street northwest, and Gladys Dorsey, 30, 2131 Stephens court. The Rev. F. W. Alstork.

Ebie Banks, 23, 2853 Alabama avenue southeast, and Helen C. Reynolds, 21, 301 Fourteenth street southeast. The Rev. Paul Moore.

Deaths.

Mary Rooney, 85 yrs., 3330 P st. nw.
James Carswell, 84 yrs., 1334 Hemlock st. nw.
Daniel M. Hoxeland, 76 yrs., 1906 35th st. nw.
Edgar M. Edwards, 74 yrs., 2220 Tunlaw rd. nw.
Charles J. Purcell, 65 yrs., St. Elizabeths Hosp.
John E. Taylor, 62 yrs., en route Emergency Hosp.
Richard Collins, 55 yrs., Flood Gates, Washington Channel.
Clara Cranise, 55 yrs., Garfield Hosp.
Lottie Ripple, 47 yrs., Gallinger Hosp.
George R. Jones, 47 yrs., Gallinger Hosp.
Shirley Castleman, 9 yrs., Children's Hosp.
Mary J. Wanzer, 74 yrs., 616 12th st. ne.
Mary Eisby, 53 yrs., St. Elizabeths Hosp.
Ethel Watkins, 48 yrs., 230 Hillside pl. ne.
George Beverly, 48 yrs., Georgetown Hosp.
Cora Davis, 38 yrs., 1503 10th st. nw.
Mary Lorrance, 35 yrs., 908 Euclid st. nw.

Events Today

Card party and dance—Mathis Club, Mayflower Hotel, 8 p. m.

Meeting—National Rifle Association, Mayflower Hotel.

Meeting — Chi Sigma Sorority, Mayflower Hotel, 8 p. m.

Meeting—Construction League of the United States, Willard Hotel, all day.

Dance—Friday Evening Dancing Club, Willard Hotel, 9:30 p. m.

Supper dance—Georgetown University Foreign Service School, Shoreham Hotel, 7:30 p. m.

Installation of officers—Troop No. 134, Boy Scouts, Christ Church Parish Hall, 8 p. m.

Meeting—Chillum Heights Citizens' Association, Keene School, 8 p. m.

Luncheon—Sigma Delta Kappa Alumni Chapter, Carlton Grill, 12:30 p. m.

Luncheon — Reciprocity Club, Hamilton Hotel, 12:30 p. m.

Card party—Sigma Theta Sorority, Hamilton Hotel, 8 p. m.

Meeting—National University Masonic Club, Hamilton Hotel, 9 p. m.

Card party—Benefit St. Francis de Sales Church, auditorium, Twentieth street and Rhode Island avenue northeast, 8 p. m.

Card party—Parkview School P.-T. A., benefit of school library, 8 p. m.

Ritchie, Rolph Due to Testify

Contrasting Attitudes Will Be Sought in Study of Anti-Lynching Bill.

(Associated Press.)

Chairman Van Nuys announced yesterday that Governors Ritchie of Maryland, and Rolph of California, would be invited to testify before his judiciary subcommittee considering the Wagner-Costigan anti-lynching bill.

Van Nuys has called for hearings on the bill beginning February 15, when proponents of the legislation will testify.

He said he had not yet completed the list of witnesses to be invited, but would include Ritchie and Rolph.

These two governors recently were placed in striking contrast in their attitude toward lynching. Rolph condoned a lynching in California about the same time Ritchie called out the militia to capture suspects in Maryland.

Van Nuys said many prominent individuals in the legal and journalistic fields would be called.

Husband Is Exonerated In His Wife's Suicide

New York, Feb. 1 (AP).—Cloyd B. Koontz, who faced a technical charge of homicide after it was found that he knew of his wife's suicide a fortnight before he reported it, was discharged in Brooklyn magistrates court today.

Koontz said that his mind "went blank" after he had found his wife a suicide and that he journeyed to Ohio, visiting a daughter in Cleveland and his father at Ashland, before returning and reporting the case on January 22.

Former Suitor Shot Twice by Film Extra

Hollywood, Feb. 1 (AP).—Beverly Granger, 27, a former film extra, was arrested today on a charge of assault with intent to commit murder, after police said she had fired five bullets at her former sweetheart, Earl Courtois, 38, a salesman. The man was wounded twice in the shoulder and once in the leg.

The shooting followed a birthday party given by Courtois at his home.

Bargain

Injuries at Sale Bring $35,000 Verdict.

Injuries she incurred when she attended a bargain sale at the Leonce Shoppe, 1115 G street northwest, in 1932, yesterday brought Mrs. William B. Lloyd and her husband a verdict of $3,500.

Suit was brought when advertisements depicting the bargains on sale brought such a crowd that some of the early comers were pushed through a plate-glass window. Among them was Mrs. Lloyd.

A jury in Justice Oscar R. Luhring's court, in District Supreme Court, yesterday decided she and her husband were entitled to an award because of lack of preparedness by store officials. The law firm of Fischer, Bendheim & Fischer represented the husband and wife.

Edward Corsi Quits N. Y. Immigration Post

New York, Feb. 1 (AP).—Edward Corsi, commissioner of immigration and naturalization at Ellis Island, announced today that his resignation has been sent to Col. Daniel W. McCormick, commissioner general of immigration, Washington, and is effective today.

Learn the power of tiny messages in Post Classified Ads. Low cost and quick response. Just phone National 4205.

AMUSEMENTS AMUSEMENTS.

Leaders of Washington's Entertainment!

Loew's FOX TODAY

If HE WERE YOURS... IF CRUEL HANDS SNATCHED HIM .. WHAT WOULD YOU DO?

Miss FANE'S BABY IS STOLEN

RUPERT HUGHES' human drama A Paramount Picture with DOROTHY WIECK ALICE BRADY · BABY LeROY

SUPREME VAUDEVILLE

WASHINGTON'S OWN MAESTRO OF MELODY... in person MEYER DAVIS AND HIS SOCIETY ORCHESTRA with ALICE WHITE and HARRY BUSTER WEST with CARTER DE HAVEN, JR. · MURIEL GARDNER MARY HAYNES JANS and LYNTON REVUE with FRANKIE LITTLE JOAN ZAPPA and JIMMIE SMITH PHIL LAMPKIN OVERTURE

FRIDAY EARL CARROLL VANITIES with RAY BOLGER SCREEN "6 OF A KIND"

Loew's TODAY COLUMBIA · "ORIENT EXPRESS" with HEATHER ANGEL NORMAN FOSTER RALPH MORGAN · HERBERT MUNDIN UNA O'CONNOR

ROMANCE or MURDER ..WHICH WOULD SHE MEET AT THE END OF THE JOURNEY?

25¢ to 5:30 NIGHTS 25¢-40¢

Added Attractions MAGIC CARPET BILLY BEVAN Comedy PARAMOUNT NEWS

FOX PICTURE

The New Aid in PREVENTING COLDS

VICKS Nose & Throat DROPS CLEARS HEAD QUICKLY

AMUSEMENTS.

NATIONAL Sat., Feb. 3, 10:30 a. m. Seats now. 55c. $1.10, $1.65, $2.00

The Children's Theater Louis- May Olcott's "AN OLD FASHIONED GIRL"

SUNDAY 4 P. M. SUNDAY The World-Famous Viennese Soprano. Constitution Hall, Sun. Aft., Feb. 4, 4 p.m.

JERITZA

Tickets—$1.10, $1.65, $2.20, incl. tax. Mrs. Dorsey's, 1300 G (Droop's), NA. 7151.

NOW Madame Spy The DAZZLING CAREER OF A DARING ADVENTURESS WITH FAY WRAY NILS ASTHER Coming THURSDAY KARLOFF in "The Ghoul" RIALTO

NATIONAL TONIGHT 8:15 SHARP POPULAR PRICES Eves., 55c. $1.10, $1.65, $2.20. MATINEE, 55c, $1.10, $1.65

SAN CARLO GRAND OPERA Tonight at 8:15 (in German) LOHENGRIN Sat. Mat.....HANSEL AND GRETEL (In English, followed by a Ballet) Sat. Eve.....IL TROVATORE

DON'T MISS THE OPENING of the DOUBLE DOOR Revealing THE SEASON'S FIRST HIT of Thrills—Excitement— Suspense With ORIGINAL NEW YORK CAST Which Established the Long-Run Record of the Year on Broadway NEXT WEEK BEG. MON. REAL POPULAR PRICES Eves., 55-2:20; Wed. Mat., 55-1.10 Sat. Mat., 55-1.65. Seats selling.

RKO KEITH'S NOW! BERT WHEELER ROBT. WOOLSEY in A TREMBLING DRAMA OF BEAUTY FOR SALE AT CUT PRICES "HIPS HIPS HOORAY." GOOD CLEAN FUN "Tell old Aunt Emma to be sure to bring Grandma..!" RUTH ETTING Thelma Todd Dorothy Lee "Tired of It All" "Keep on Doin' What You're Doin'" "Keep Romance Alive" Already the Songhits of the Day

AMUSEMENTS AMUSEMENTS.

Starts Today... at 10 a.m. WARNER BROS. EARLE

-A DIFFERENT KIND of LOVE STORY... ....BLENDED INTO A FABULOUS SPECTACLE OF MUSIC, BEAUTY...AND DANCES!

Laughter! Spectacle! Songs

FASHIONS' Follies of 1934

Different Musical Entertainment!.. ....See the Breathtaking Splendour of the Pageant of Plumes... The Hall of Human Harps.... The Web of Dreams ... and Other Dance Features

300 Glorious Platinum Blonde Fan Dancers!

WARNER BROS. SUCCESSOR TO 42ND ST. "GOLDDIGGERS" AND "FOOTLIGHT PARADE" 8 GREAT STARS William POWELL Bette DAVIS Veree TEASDALE FRANK McHUGH

STAR OF STAGE AND SCREEN Jack WHITING JOYOUS MELODY DANCES AND FUN

On Stage IN PERSON TWO FAMOUS ★ STARS ★ Also

SCREEN—STAGE & RADIO STAR Donald NOVIS CALIFORNIA'S GOLDEN-VOICED TENOR

TALENT & MERIT ..• RAY & SUNSHINE

25c to 1 P. M.

NOW WARNER BROS. METROPOLITAN "BEDSIDE" THE AMAZING STORY OF AN UNSCRUPULOUS DOCTOR with WARREN WILLIAM JEAN MUIR ALLEN JENKINS KATHRYN SERGAVA A Warner Bros. Picture SECRETS OF A PHYSICIAN 25c to 1 P.M.

Loew's PALACE These "MOULIN ROUGE" CARAVAN OF FILM STARS in person AT 9 P.M SHOW TONIGHT!.. MARY CARLISLE · EDDIE QUILLAN BEN TURPIN · DOROTHY DUNBAR · JACK MULHALL · ROSCOE ATES · NANCY WELFORD CREIGHTON HALE · ANNA Q. NILLSON · DORIS HILL · ANTONIO MORENO · JOHN HUNDLEY and 12 "MOULIN ROUGE" DANCING GIRLS!

YOU'LL SEE TWO CONSTANCE BENNETTS IN THIS AMAZING STORY

of a man who loved two women... one blonde... one brunette... yet didn't know they were one and the same ...his wife!

JOSEPH M. SCHENCK presents Constance BENNETT in MOULIN ROUGE with FRANCHOT TONE TULLIO CARMINATI A DARRYL F. ZANUCK Production Released thru UNITED ARTISTS

What thrills! As Connie sings "The Song of Surrender" to Russ Columbo! WHAT GIRLS! In the beautiful "Boulevard of Broken Dreams" scene!

What music! The Boswell Sisters crooning "Coffee in the Morning"

20th CENTURY PICTURE

Stocks Mount As Mart Yields To Optimism

Prices Climb 2.3 Points; Sales Set '34 Record of 4,716,370 Shares.

New York, Feb. 1 (AP).—With the currency formally devalued and tied to a modified gold bullion standard, Wall street today gave free expression to the optimism which the latest momentous happenings appeared to have engendered.

Stocks and bonds billowed up in very active trading, though commodities hesitated. Heavy placement of funds in securities, originating both here and abroad, was particularly interesting for the contrast it offered to the comparative sluggishness of staples which during the inflationary urges of last summer had done the leading. The country's debut on its new form of gold basis obviously caused many investors, as well as speculators, to feel that uncertainties incident to an unanchored monetary unit were being allayed.

Shares, in their biggest market since July 21, stormed ahead in huge waves of buying. Net gains could generally be reckoned at 1 to 3 points; a few were larger. At its best the market was even strong, but some of the exuberance was tempered by late profit-taking. Demand was broad. Many bonds did as well as stocks as trading rolled up one of the biggest turnovers ever recorded on the stock exchange.

Foreign Money Declines.

Foreign currencies, meanwhile, acted paradoxically in that they declined sharply when, according to the natural expectation, they should have advanced. The swift rise for dollars was attributed to foreign purchases of American securities and to confusion over the new regulations on gold.

Later, however, the situation in that respect cleared and arrangements were made for the first importation of foreign gold by a New York bank. Others will undoubtedly follow.

The financial community, looking for continued efforts toward credit expansion in the interests of reviving industry, saw its opinions strengthened when the New York Federal Reserve Bank, after markets had closed, lowered its rediscount rate to 1½ per cent from 2. With excess reserves close to the billion mark, it was pointed out that member banks were thus being given further incentive to expand credit at a time when the Government is coming into the money markets for heavy accommodations. Theoretically, this action also helps bonds by turning surplus funds into that normal investment channel. Furthermore, it was thought probable that the bank was seeking to forestall too great an influx of foreign capital.

Industrials Set Highs.

On the stock exchange, industrial shares, on the basis of the Standard Statistics average, broke through their summer highs for the first time in the present "bull market," thus overcoming what had been a resistance level. Chart followers interpreted this favorably, although some preferred to await a more decisive movement. It was noted that large amounts of stock were marketed on the rally; however, offerings were absorbed with little difficulty and the industrials' ascent to the highest ground since September, 1931, sent Wall street home in good spirits. Sales totaled 4,716,370 shares.

Chain store, railroad, motor, chemical, utility, farm implement, oil and specialty shares were prominent. Metals made a brave start in an opening which saw many 1,000 to 10,000 share blocks change hands, but fell back later.

At the close they were almost the only laggards, although some of the foods were slow. Aircrafts were quiet, except for Douglas, which reacted when its earnings report appeared. Montgomery Ward hustled up 3 points on an estimate that the company's January sales were 45 per cent better than last year. Most of the rails were up at least 1 to 2, and the same was true of miscellaneous industrials as well as utilities. American telephone was conspicuously strong, up more than 2 net.

U. S. Treasury Receipts.

(Associated Press.)

The position of the Treasury January 30 was: Receipts, $15,859,178.40; expenditures, $50,294,024.31; balance, $1,454,638,-380.45; customs receipts for the month, $25,526,077.40.

Receipts for the fical year (since July 1), $1,676,732,187.28; expenditures, $3,591,125,846.01 (including $1,950,812,-292.49 of emergency expenditures); excess of expenditures, $1,914,393,658.73.

(United Press.)

Government expenses and receipts of the current fiscal year to January 30, compared with the corresponding period of the previous fiscal year:

	This year.	Last year.
Expenses	$3,591,125,846.01	$2,999,084,385.76
Receipts	1,676,732,187.28	1,138,505,910.67
Deficit	1,914,393,658.73	1,860,578,475.09
Cash bal.	1,454,638,380.45	

MONEY WANTED
For Investment in Sound
First Mortgages
Paying 6%
Tyler & Rutherford, Inc.
1520 K St. N.W. NA. 0478.

EQUITABLE
Co-Operative Building Association
Organized 1879
54TH YEAR COMPLETED
Assets $6,312,818.88
START NOW TO SAVE SYSTEMATICALLY
The Equitable's plan of saving has taught thousands how to save. Come in and let us explain this helpful, systematic way.
Subscriptions for the 106th Issue of Stock Being Received
Shares $2.50 Per Month
EQUITABLE BUILDING
915 F Street N.W.
JOHN JOY EDSON, President.
WALTER S. PRATT, JR., Secretary.

Robey's Review

Finance Economics Business

Optimism in Wall Street More Unanimous Than Any Time in Many Months; Primary Emphasis Now Being Placed on Outlook for Trade.

By Ralph West Robey.

New York, Feb. 1.—Not in months and perhaps not in four years has there been such unanimous optimism in Wall Street as at present. Everyone, it seems, is firmly convinced that there simply is no question but that we have ahead of us remarkably improved business conditions and higher prices. The majority, too, seem equally convinced that there is a strong chance of our developing a "roaring bull market" in the comparatively near future.

Needless to say, there is far from agreement among various people in the street as to the exact cause for optimism. Or perhaps it would be more accurate to say that between different groups the emphasis is placed upon a wide range of things. In attempting to summarize the opinion of the street, therefore, one can not hope to do more than be approximately accurate, with the result that the final picture probably would not agree exactly with the views of any one man in the district. Nevertheless, the general argument holds together fairly well and, on the whole, it seems to me, involves less inconsistency than usually is the case when there are broad swings of opinion within the speculative and financial fraternity of New York.

Trade Outlook Takes First Place in Most Discussions.

The first general group of factors mentioned in most discussions has to do with the trade outlook. This, in itself, is a rather unusual development, for during the past several months Wall Street has laid the greatest stress in its appraisal of the outlook upon financial factors. The change in the point of stress does not mean that the financial elements are being overlooked, but merely that temporarily they have been pushed into the background by what is believed will be business revival.

Put in general terms, in other words, the district anticipates a strong rebound from the relatively dull seasonal business movement that we have been experiencing into an accentuated spring rally. Numerous elements are mentioned as indicating such improvement. One of the most important is the outlook for the automobile industry. It is recognized that during November and December production in this field was perhaps not up to expectations, but this is explained away on the basis of major troubles among the die cutters.

These troubles, it now is said, are a thing of the past for all practical purposes and consequently, we can look ahead to an especially good year. The most common figure that I have heard mentioned as probable production is 3,000,000 cars, or about 1,000,000 greater than last year.

Increased Consumer Demand Also Is Widely Emphasized.

Alongside of the automobile outlook is placed a widespread increased consumer spending power. From one end of the country to the other, it is emphasized, the reports on retail trade have been exceptionally good. Much of this, it is admitted, may have been the result of expenditures through the Civil Works Administration and the checks passed out by the Agricultural Adjustment Administration. The important fact, in the opinion of Wall Street, however, is not the source of the funds but that the money is being spent.

Of the same general nature, too, is a gradual maturing of the plans for spending money by the Public Works Administration. This organization, it is said, now is getting itself in a position where it, too, can add substantially to the amount of purchasing power pumped into the economic organization.

The final major point on the side of trade is the probability of a price rise. This is anticipated not only for the general level of commodities but especially in the case of hogs and dairy products, with the result that the relation between various agricultural commodities will be brought more nearly into equilibrium and thereby relieve a strain that has been having an undesirable effect upon the business structure as a whole.

This, as I stated above, is merely that portion of the general picture which at present is being emphasized in the financial district. When there is added to it an equally favorable interpretation of the financial outlook it is not surprising to find that the street accepts a 4,000,000-share day as nothing more than a normal indication that we are on our way to prosperous times.

(Copyright, 1934.)

Bonds Capture New Highs in Heavy Trading

List Nearing 1933 Peak as Turnover Jumps $26,189,000.

New York, Feb. 1 (AP).—The bond market today celebrated the return of the United States to a modified gold standard with a sweeping advance which included all categories of listed loans.

While the speculative possibilities of a dollar revaluated to 59.06 per cent of its former parity, together with a new fixed gold price of $35 an ounce, acted as an especial spur to secondary issues, most prime investment ratings maintained a steady to firm tone.

With transactions totaling $26,-189,000, par value, against $19,435,000 yesterday, the day's aggregate was one of the largest on record. An exceptional was the total of $30,121,-000 on March 20, 1930.

New High Average.

The average for 60 domestic corporate bonds advanced seven-tenths of a point to 82.7, which was only eight-tenths of a point under its peak of last year. The average for 20 industrials again established a new high since 1931. Both the rail and utility averages made new 1934 tops and were not far from their 1933 highs.

United States Government securities held advances of two thirty-seconds to ten thirty-seconds of a point, but the turnover here amounted to only about $1,600,000, compared with $2,300,000 Wednesday. Some Treasury support was reported in this list.

Gains of 1 to 3 or more points were scattered over a wide front in the corporation groups, with the rails showing the greatest activity. Among the most popular carrier gainers were some liens of Alleghany Corp., Baltimore & Ohio, Chesapeake Corp., Chesapeake & Ohio, Santa Fe, St. Paul, Chicago & North Western, Rock Island, Denver & Rio Grande, Erie, Great Northern, Illinois Central, International Great Northern, Missouri Pacific, N. Y. Central, Nickel Plate, New Haven, Rio Grande Western, Seaboard Airline, Southern Pacific, Southern, Wabash and Western Maryland.

Utilities and Industrials.

Principal utility and industrial advances were recorded by American & Foreign Power 5s, up 2; American Rolling Mill 5s, up 2¾; Dold Packing 6s, up 7; Goodrich 6s, up 1¼; three International Telephone issues, up 2 to 2¾; three Laclede Gas loans, up 3 to 5½; Niagara share 5½s, up 3½; Otis Steel 6s, up 3¾; Philadelphia Reading Coal & Iron 6s, up 3; Postal Telegraph 5s, up 2⅞; Republic Steel 5½s, up 2¼; Studebaker 6s, up 1; Utilities Power & Light 5s and 5½s, up 2¾ and 3, respectively; Warner Bros. 6s, up 1 and both Youngstown Sheet & Tube 5s, up about 1 each.

Bonds of Germany spurted 1 to 5 or more points on advices from Berlin that instead of a further reduction in long-term debt interests, holders of reich dollar bonds may receive more in the first half of 1934 than they did in the last six months of 1933.

Other foreign gainers of 1 to more than 3 included issues of Argentina, Austria, Belgium, Brazil, Buenos Aires, Chile, Columbia, Copenhagen, Denmark, Dutch East Indies, France, Norway, Poland, Royal Dutch, Sao Paulo, Uruguay and Yokohama.

The Markets at a Glance

What the Stock Market Did.

	Thur.	Wed.
Advances	661	246
Declines	128	511
Unchanged	136	137
Total issues	925	894

Stocks—Momentous action on the dollar turned Wall Street optimistic and prices mounted. Gains averaged 2.3 points. Industrials broke through their summer highs. Sales jumped to 4,716,370, the largest turnover since July 21.

Bonds—Loans captured new highs in active trading. Gains averaged 7-10 of a point to 82.7. This was within 8-10 of the 1933 peak. Sales totaled $26,189,000.

Curb—Prices made a substantial rise in sympathy with the big board. Advances of fractions to 2 points prevailed at the close on a wide range of issues. Transfers totaled 655,000 shares.

Wheat—Transient upturns of 1¼ cents indicated traders had discounted effects of devaluating the dollar. The wheat market closed slightly higher. Other grains were mixed, but finished a little up. May wheat sold at 91¾; July, at 90½.

Cotton—Dollar devaluation boosted prices nearly $1 in early trading, but realizing cut the advance and cotton gained slightly. The general market advanced 2 to 6 points. March sold at 11.39, May sold at 11.55.

Rubber—Crude rubber was steady. March sold at 10.00; May, at 10.26.

Sugar—Raw sugar was unchanged and sold at 3.25; refined sold at 4.30.

Coffee—Spot coffee demand was fair. Santos No. 4 sold at 10½; Rio No. 7, at 9½.

Silver—Bar silver was lower. It stood in New York, ⅜ down at 43⅝ cents per ounce.

Gold—Bar gold in the United States sold at $35 per ounce. It sold in London at 135s and 6p.

Dollar—The United States dollar rose slightly on foreign exchanges. It stood in New York, with reference to other currencies, $4.98 to the English pound; 6.40 cents to the French franc, and 38.62 cents to the German mark.

Securities Averages.

(Associated Press.)

Stocks.	20 Ind.	20 Rr.	20 Ut.	60 Tl.
Yesterday	*102.4	*52.4	*81.6	*91.0
Prev. Day	100.1	50.9	78.6	88.7
Week Ago	99.9	50.0	77.8	88.3
Month Ago	92.3	42.4	67.2	80.2
Year Ago	50.3	28.8	84.7	53.0
2 yrs. ago	62.9	36.7	99.3	65.3
5 yrs. ago	217.2	140.6	221.1	205.2
High 1934	102.4	52.4	81.6	91.0
Low 1934	89.1	41.8	64.3	77.5
High 1933	102.1	58.0	113.7	96.9
Low 1933	42.3	23.5	61.1	43.9
High 1932	72.3	39.8	111.0	73.9
Low 1932	35.1	13.2	51.8	35.0

(1926 averages equals 100.)
*New high.

Bonds.	20 Ind.	20 Rr.	20 Ut.	60 Tl.
Yesterday	*78.8	*84.1	*85.2	*82.7
Prev. day	78.3	83.1	84.5	82.0
Week ago	77.5	82.6	83.5	81.2
Month ago	72.3	75.3	77.0	74.9
Year ago	64.0	65.5	83.2	70.8
2 yrs. ago	68.0	74.9	82.4	75.1
3 yrs. ago	88.8	102.7	99.1	96.9
High 1934	78.3	83.4	84.5	82.0
Low 1934	72.6	74.1	77.2	74.8
High 1933	77.1	84.9	88.5	83.4
Low 1933	58.3	57.0	74.1	63.6
High 1932	71.3	78.0	86.2	78.1
Low 1932	53.2	47.4	70.9	57.5

(1926 averages equal 100.)
*New highs.

(Copyright, 1934, Standard Statistics Co.)

The Dance of the Dollar

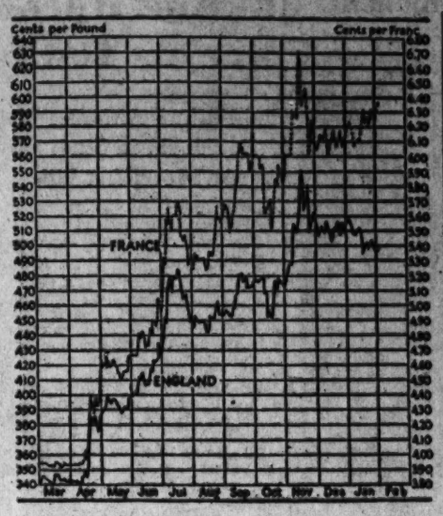

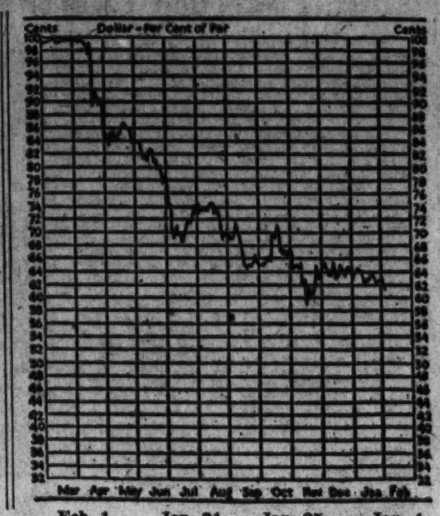

	Feb. 1	Jan. 31	Jan. 25	Jan. 4
RFC price newly mined gold	$35.00	$34.45	$34.45	$34.06
London price of gold (in dollars)	$33.71	$33.10	$32.84	$32.61
Gold value of dollar (based on gold franc rate)	61.5	62.6	63.0	63.5
Franc rate (in cents)	6.37	6.26	6.22	6.17
Sterling rate (in cents per pound)	497.67	497.37	497.21	511.53

Chicago Stocks.

(Furnished by W. B. Hibbs & Co.)

	Bid.	Asked.
Yellow Taxi	11½	11⅝
Thompson	9½	9⅞
Wahl	2	2⅜
Butler Brother	8⅝	8¾
National Leather	2	2⅛
Swift	17¾	18
Swift International	29⅜	29½
Libby, McNeil & Libby	5	5⅛
Midwest Oil	⅛	¼
City Con. com		¼
City Con. pfd	1	1¾
Edison	58	59
Public Service, $100 par	17	18¾
Public Service, no par	19	20
Quaker com	117¼	119
Quaker pfd	117	118
Bendix	22¼	23½
Borg Warner	27¼	27⅝
Illinois Brick	4½	6¾
U. S. Gypsum	48	49
Great Lakes Dock & Dredge	20	20¾
Conso. com	¾	¼
Conso. pfd	3½	5
Electric Household	12	12¾
McCord	4½	9¾

Loans to Brokers Rise $109,000,000

(Associated Press.)

Loans to brokers and dealers held by weekly reporting New York City member banks amounted to $888,000,000 during the week ended January 31, the Federal Reserve Board reported today, representing an increase of $109,000,000 for the week.

The loans for the week ended February 1, 1933, were $454,000,000. The board's detailed distribution of the loans over the three weeks dealt with follow:

	Jan. 31.	Jan. 24.	Feb. 1, 1933.
*For own account	$731,000	$630,000	$438,000
For account of out-of-town banks	146,000	142,000	11,000
For account of others	11,000	7,000	5,000

*Three ciphers omitted from each item.

Bank Stocks

New York, Feb. 1 (A.P.).—Over-the-counter market:

Banks.	Bid.	Asked.
Bk Manhattan (2)	30	32
Chase Natl (1.40)	29	30½
Commercial new (8)	121	131
Fifth Ave (34a)	920	950
First Natl (100)	1420	1460
Natl City (1)	28¼	29¾
Public (1½)	28	29½
Trust Companies.		
Bankers (3)	63½	65½
Bklyn Trust (4)	92	96
Cen Hanover (7a)	125	129
Chemical (1.80)	39	41
Continental (.80)	13¾	15¼
Corn Exch (3)	52	54
Empire (1)	20¼	21¾
Guaranty (20)	325	330
Irving (1)	17¾	19¼
Manufacturers (1)	20¾	22¼
N Y Title & Mtge	⅝	⅞
N Y Trust (5)	92	94
Title G & T	12½	14
United States (70a)	1680	1705
Insurance.		
Aetna Cas (2a)	52¾	54¾
Aetna Fire (1.60)	37	39
Aetna Life	19½	21
Agricultural (2.20)	51	55½
Am Surety	21¾	23¼
Balt Amer	3¾	4¾
Boston (16)	443	453
Conn Gen Life (.80)	29½	30¾
Fid & Dep	26¼	28¼
Firemens Ins	6	7
Frank Fire (1)	19¼	21
Glen Falls (1.80)	29	30¼
Globe & Rut	47	52
Great Amer (1)	19¼	21
Halifax (.90)	15½	17¾
Hanover (1.60)	29½	31½
Hartford Fire (2)	46¾	48¾
Home Fire Sec	2	3
Home Ins (1)	22½	24
Lincoln Fire new	3½	3½
Mass Bond	19	21
Natl Fire (2)	47¾	49¾
Natl Liberty (.20)	4¾	6¾
N Y Fire	12	15
Nor River (.70a)	19½	21
Phoenix (2)	55¾	57¾
Prov Wash (1a)	25½	26½
St Paul Fire (6)	119	125
Springfield Fire (4½)	87	90
Sun Life	490	513
Travelers (16)	427	437
U S Fire (1.40a)	33¼	35¼

(a) Including extras.

Local Stocks

(Furnished by W. B. Hibbs & Co.)

Sales, After Call.
Potomac Electric 6% pf., 5 at 111.

Bonds.

Public Utility.

	Bid.	Asked.
Am. Tel. & Tel. 4½, 1939	110½	.....
Am. Tel & Tel. ctf. tr. 5s	106¼	.....
Anacostia & Pot. R. R. 5s	83	.....
Anacostia & Pot. gunar. 5s	93	.....
C. & P. Tel. of Va. 5s	103	.....
Capital Trac. R. R. 5s	67½	70
City & Suburban 5s	51	.....
Georgetown Gas 1st 5s	103½	.....
Pot. Elec. Pow. cons. 5s	104½	.....
Pot. Elec. 6s, 1953	107	.....
Wash. Gas 5s, 1958	85	.....
Wash. Gas 5s, 1960	104¾	.....
Wash. Gas 6s, series B	103	.....
Wash. Rwy. & Elec. 4s	84	86
Miscellaneous.		
Barber & Ross, Inc., 6½s	51	60
Chevy Chase Club 5½s	101	.....
Columbia Country Club 5½s	98	.....
D. C. Paper Mfg. 6s	13½	.....
Wash. Mkt. Cold Storage 5s	88	.....
Wash. Cons. Title 6s	25	.....

Stocks.

Public Utility.

Am. Tel. & Tel (8)	119	.....
Capital Traction Co.	23½	27
N. & W. Steamboat	67	.....
Wash. Gas Light Co. (3.60)	50	60
Pot. Elec. Pow. 6% pf.	110¾	.....
Pot. Elec. Pow. 5½% pf.	106¾	.....
Wash. Rwy. & El. com. (7)	280	.....
Wash. Rwy. & Elec. pf. (5)	85	88
Fire Insurance.		
American	175	.....
Corcoran	90	.....
Firemen's	19	.....
National Union	9	14
Title Insurance.		
Columbia	4½	.....
Real Estate	75	.....
Miscellaneous.		
Emer. Bromo-Seltz. "A"	21	22½
Lanston Monotype (4)	48	60
Mer. Tr. & Stge. pf.	29	.....
Mergenthaler Linotype	26¾	28
Natl. Mtge. & Inv. pf.	¾	1½
Peoples Drug St. pf. (6.50)	88	.....
Real Est. M. & G. pf.	90	.....
Security Stge. (8)	90	.....
Ter. Ref. & Wh. Corp. (3)	32	.....
The Carpel Corp. (1)	7½	12
Wdwd. & Lothrop com. (1.50)	25	.....
Wdwd. & Lothrop pf. (7)	106	.....

Treasury Certificates.

(Reported by Chas. D. Barney & Co.)

Rate.	Maturity.	Bid.	Offer.
¾	Mar. 15, 1934	100 2-32	100 4-32
3	May 2, 1934	100 19-32	100 21-32
¼	June 15, 1934	99 30-32	.....
2½	Aug. 1, 1934	100 20-32	100 20-32
1½	Sept. 15, 1934	100 5-32	100 7-32
2¼	Dec. 15, 1934	100 16-32	100 18-32
2½	Mar. 15, 1935	100 15-32	100 17-32
3	June 15, 1935	101 5-32	101 8-32
1¾	Aug. 1, 1935	99 9-32	99 11-32
2¾	Apr. 15, 1936	100 15-32	100 18-32
¾	Aug. 1, 1936	101 7-32	101 10-32
2¾	Dec. 15, 1936	100 5-32	100 8-32
3	Apr. 15, 1937	100 13-32	100 16-32
¾	Sept. 15, 1937	101 2-32	101 5-32
2¾	Feb. 1, 1938	99 11-32	99 14-32
2½	June 15, 1938	99 26-32	99 29-32

Metal Market.

New York, Feb. 1 (A.P.).—COPPER—Market barely steady. Electrolytic, spot and future, 8.

TIN—Market, steady. Spot and nearby, $1.12; future, $1.35.

IRON—Market, quiet and unchanged.

LEAD—Market, dull. Spot, New York, 4.00; East St. Louis, 3.90.

ZINC—Market, steady. East St. Louis, spot and future, 4.30.

ANTIMONY—Spot, $7.20@7.35.

Curb Follows Big Board in Upward Trend

Substantial Rise Covers Wide Range; Sales 655,000 Shares.

New York, Feb. 1 (AP).—The curb market had a substantial rise today in sympathy with the trend on the big board. Advances of fractions to around 2 points prevailed at the close and covered a wide range of issues.

The Government's new purchasing price of $35 per ounce for gold touched off a demand for metal shares but gains were not entirely held. Newmont and Lake Shore Mines ended sizable fractions higher, but Bunker Hill & Sullivan dropped 3 points net.

Commonwealth Edison, American Gas & Electric, Gulf Oil, Lynch Corporation and Ford of Canada "A" finished around 2 points higher. Issues showing advances of major fractions to a point or more included American Light & Traction, Atlas Corporation, Consolidated Gas of Baltimore, Electric Bond & Share, Fisk Rubber, Humble Oil, Sherwin Williams and Standard Oil of Nebraska.

Alcohols and Aircraft shares moved in a narrower range, the latter group meeting substantial profit taking. Pan-American Airways eased nearly 2 points.

Transfers were the largest in some time, approximating 655,000 shares compared with 448,000 for Wednesday.

Money Markets.

Foreign Exchange.

New York, Feb. 1 (A.P.).—Foreign exchange irregular. Great Britain in dollars, others in cents:

Great Britain—Demand, 4.98; cables, 4.98.

France—Demand, 6.40; cables, 6.40.

Demand Rates.

Italy	8.63	*Austria	18.45
Belgium	22.67	*Rumania	1.02
Germany	38.62	*Argentina	33.29
Holland	65.40	*Brazil	8.54
Norway	25.05	Tokyo	29.75
Sweden	25.70	Shanghai	34.00
Denmark	22.26	Hongkong	37.75
Switzerland	31.48	Mexico City (silver peso)	28.00
Spain	13.15	Montreal in New York	99.43¾
*Portugal	4.99	New York in Montreal	100.56¼
*Greece	.93		
*Poland	18.60		
*Czecho'vakia	4.79		
*Jugoslavia	2.26		

*Nominal.

New York.

Call money steady, 1 per cent all day. Time loans steady: 60 days, ¾@1; 90 days, 1; 4 months, 1@1¼; 5-6 months, 1¼@1½ per cent. Prime commercial paper, 1¼. Bankers' acceptances unchanged.

Bar silver easy, ⅜ lower at 43¾.

U. S. bar gold, $35 per ounce.

London.

Bar gold advanced 2s 6d to 135s 6d. (U. S. equivalent, $34.11 on basis of sterling opening at $5.03½.)

Bar silver easy, ⅛ lower at 19¼d.

Paris.

Three per cent rentes, 65 francs 30 centimes; 4½ per cent rentes, 80.95. Exchange on London, 78.25. The dollar was quoted at 15.58.

Foreign Markets.

(Associated Press.)

London—Prices on the stock exchange rose smartly today on President Roosevelt's gold plan. Gold mining shares advanced under general buying prompted by the advance in the price of bar gold. Transatlantic issues were firm in sympathy with Wall street, while gilt-edged securities and industrials hardened on investment buying. Oil shares sagged. The market closed steady.

Paris—Stimulated by favorable advices from Wall street, prices on the bourse advanced. Gold mining shares particularly improved on President Roosevelt's gold proclamation. Rentes were stronger and the market closed steady.

Berlin—Stabilization of the American dollar stimulated prices on the boerse, which were further favorably impressed by British and Italian disarmament proposals. The closing was firm.

Chicago Egg Futures.

Chicago, Feb. 1 (A.P.).—Egg futures, refrigerator standards, October, 19½; fresh-graded, firsts, February, 20¾.

Butter futures, storage standards, February, 20¾; March, 20⅝.

Transactions on N. Y. Bond Market

(Associated Press.)

Bond sales—Total today, $26,189,000; previous day, $19,435,000; week ago, $16,-501,000; year ago, $10,402,000; two years ago, $9,874,000; January 1 to date, $465,-940,000; year ago, $284,931,000; two years ago, $328,486,000.

UNITED STATES GOVERNMENT BONDS.
(Sales in $1,000. Dollars and 32ds.)

Sales		High	Low	Last
	Liberty			
78	3½s '32-47	101.20	101.10	101.20
72	1st 4¼s '32-47	102.6	102.1	102.4
147	4th 4¼s '33-38	102.21	102.18	102.21
19	4th 4¼s '33-38	100.28	100.24	100.26
	Treasury			
397	4¼s '47-52	107.14	107.6	107.12
184	4¼s-3¼s '43-45	100.3	100	100.2
293	4s '44-54	104.15	104.4	104.15
18	3¾s '46-56	102.16	102.6	102.13
31	3¾s '40-43 June	100.23	100.20	100.23
43	3¾s '43-47	100.22	100.16	100.22
31	3¾s '41-43 March	100.20	100.16	100.20
43	3¼s '41	100.3	100	100.1
36	3¼s '46-49	98.13	98.3	98.13
393	3 '51-55	97	96.24	97

*Called.
†4¼% to October 15, 1934; thereafter, 3¼%.

CORPORATION BONDS.

Sales		High	Low	Last
	A			
53	Alleghany 5 '50	40	37½	40
274	Am & For P 5 2030	52	50¼	51¾
22	Am I G Ch 5½ '49	93	92	93
1	Am Metal 5½ '34	100	100	100
143	Am Roll M 5 '38	109½	107	109½
28	Am Smelt 5 '47	101¾	101	101¾
6	Am Sug Ref 6 '37	105	105	105
17	Am T & T 5½ '43	107¾	106¾	107¾
20	Am T & T 5 '60	104½	104½	104½
66	Am T & T 5 '65	105	104½	105
8	Am T & T 4½ '39	112	111	112
294	Am W W & E 5 '34	107¾	106½	107½
84	Arm 4½ '39	93	92¼	93
16	A T & SF cvt 4½ '48	101¾	101	101
98	A T & S F 4 '95	97	96¼	96¾
23	A C Line 1 4 '52	91½	90¾	91
	B			
39	B & O rfg 6 '95	87¼	85¾	87½
49	B & O 5 '48	101½	101	101½
132	B & O cvt 4½ '60	68⅞	66½	68½
97	B & O 4 '48	93	92½	93
10	Bell T Pa 5'48 B	107¼	107¼	107¼
12	BethSti rfg 5 '42	102¾	102	102
47	Boston & Me 5'67	84¾	82½	84¾
15	BklynEd 5 '52 E	106¾	106½	106¼
92	BklynMTran 6 '68	95½	94¾	95½
8	BufGenEl 4½ '81B	102¾	102	102¾
16	Buf R&P 4½ '57	70½	69⅞	70½
4	Bush T Bldg 5'60	51	50	51
	C			
5	Can Nat Ry 4½'56	100¾	100¾	100¾
7	CanNatRy 4½'68	99¾	99¾	99¾
14	Can Nor 7 '40	106⅝	106¼	106¼
70	Can Pac 4½ '60	86½	84½	85
62	CanPac 4 perp	78	75¼	76½
19	Cen Ill E&G 5 '51	63¼	62½	63
12	Cen Pac 5 '60	79½	79	79½
99	CenPac 1st 4 '49	88½	87½	87½
22	Certain-teed 5½'48	66½	66	66½
238	ChesapCorp 5 '47	105½	103¾	105¼
47	C & O gen 4½ '92	105¼	104⅝	105¼
16	C B & Q gen 4 '58	96¾	96½	96¾
44	Chi & E Ill 5 '51	15¾	15	15
2	C G L & Ck 5 '37	102½	102¼	102½
68	Chi Gt West 4 '59	47	46	47
422	C M St P & P 5 '75	51½	50	51¼
578	CM&P&P adj 5 2000	19½	18½	19
419	Chi&NW cv 4¾ '49	42	40⅞	42
56	CRI&P cvt 4½ '60	15½	14½	15¼
88	CRI&P rfg 4 '34	28¾	27⅞	28¼
6	Chile Cop 5 '47	70	68¼	70
14	Cin G & E 4 '66	96½	96⅜	96⅜
29	CCC&StL 4½ '77E	75	74⅜	75
7	Cl U Ter 4½ '77C	84¾	84½	84½
2	Colon Oil 6 '38	81½	81½	81½
20	Col Indus 5 '34	25¼	24	24¾
107	Col G 5 '61	79¾	79	79¼
10	Colum R P 4½ '57	86	85¾	86
10	Com Inv Tr 5½ '49	103⅞	103⅞	103⅞
48	Con G N Y 5½ '45	106½	106½	106½
13	Cr Cork 6 '47	100½	100¼	100½
27	Cuba N Ry 5½ '42	36	35	36
51	Cuba Can Pr 6 '50	4½	4¼	4½
	D			
7	D & Hud 5½ '37	100	99¼	100
71	D & Hud rfg 4 '43	90	89⅛	89⅛
46	D & G 4 '36	50	48½	49
11	Det Ed 5 '42	101½	101½	101½
26	Det Ed 4½ '61 D	97¾	96¾	97¼
40	Dodge Bros 6 '40	101	99⅝	100⅞
43	Duque L 4½ '67 A	105	104½	104⅝
	E			
94	Erie rf 5 '67	71⅞	69½	71¾
32	Erie gen lien 4 '96	73¼	72¾	72¾
	G			
5	Gen Cable 5½ '47	72	72	72
7	Gen Stl Cst 5½ '49	82	81½	82
34	Goodrich 6½ '47

Wheat Values Mount Slightly; Buying Wanes

Traders Join in Selling Drives for Profits; All Grains Higher.

Chicago, Feb. 1 (AP).—Transient upturns of but 1¼ cents a bushel for wheat today apparently indicated grain traders had discounted beforehand the immediate market influence of dollar devaluation.

The wheat market ended with practically all of the 1¼ cents advance wiped out, general public trading in grain having failed to broaden to any material degree.

Talk was heard that reluctance which speculative buyers displayed to follow wheat price advances was more or less due to belief that the Washington Administration did not favor at this time a sharp bulge in the wheat market until acreage reduction of spring seeding was better assured.

Wheat Close Unsettled.

Wheat closed unsettled at the same as yesterday's finish to ¼ cent higher; corn, unchanged to ⅛ up; oats, at ⅛ decline to ⅜ advance, and provisions showing 12 to 17 cents gain.

A brief show of activity and strength at the outset in wheat followed advances in gold and sterling, and buoyancy shown by the stock market. Exports sales of 1,000,000 bushels of Canadian wheat, the largest amount in some time, was also a temporary bullish factor, together with absence of moisture relief for drought districts of domestic winter wheat territory Southwest and West.

On the other hand, sentiment was by no means unanimously bullish, and the wheat market soon ran into free selling on the part of traders who had anticipated Washington action in regard to the gold content of the dollar, and who were in a position to realize a profit on wheat holdings.

Many Attempts to Rally.

Numerous attempts were made to rally wheat from setbacks, which at times carried the market to slightly below yesterday's finish. The most successful effort of this kind took place in the closing hour, but the bulge failed to hold at the last, with offerings widening out and buyers backing away.

Lack of leadership among friends of higher prices was given as one factor in the disappointing action of the market.

Corn and oats closely duplicated the course of wheat. Provisions were responsive to a rise in the value of hogs.

Futures Price Range.

	Open.	High.	Low.	Close.
Wheat—				
May	92½	93	91½	91⅞
July	91½	91⅝	90½	90⅝
September	92¼	92⅝	91½	91⅛
Corn—				
May	53	53	52¼	52⅝
July	54⅞	54⅞	54⅛	54¼
September	56⅝	56⅝	55⅞	55⅞
Oats—				
May	38⅜	38⅝	37¾	37⅞
July	37⅝	37⅝	37⅛	37⅛
September	36¾	37	36½	36⅞
Rye—				
May	63¼	63¾	62	62⅜
July	63½	64¼	62½	63¼
September	65¼	65¼	64⅝	64⅝
Barley—				
May	52½	....	....	52½
July	....	....	....	53

Cash Grain.

WHEAT—No. 1 red, 93½; No. 1 hard, 93@93½; No. 2 yellow hard, 92½.

CORN—No. 4 mixed, 48½; No. 2 yellow, 50@50½; No. 3 yellow, 48¾@49¼; No. 2 white, 51; No. 3 white, 49¾@50. Old corn: No. 2 yellow, 51½; No. 2 white, 52¾.

OATS—No. 2 white, 38¾; No. 3 white, 37½@38.

No rye.

BARLEY—50@82.

TIMOTHY SEED—6.75@7.00 cwt.

CLOVER SEED—11.00@14.00 cwt.

Goods Market.

New York, Feb. 1 (A.P.).—Cotton goods markets were quieter but very firm at slightly advanced prices today. Wash fabrics were active. Many rayon producers were ready to receive orders for April delivery and were reported well sold ahead through March. Better sales were reported by worsted dress goods houses. Silk goods were in moderate demand along with gray goods for printing firmer. Burlaps were irregular to firm with trading light.

Baltimore Securities.

Baltimore, Feb. 1.—Closing prices:

Stocks.	
Arundel Corporation	15¾
Black & Decker	7
Black & Decker pf.	11½
Com. Credit	25½
Con. G. & E. L.	59½
Fin. Serv. A	4½
Maryland Casualty	2
New Amsterdam Casualty	9⅝
U. S. Fidelity & Guar.	4⅝
Bonds.	
Baltimore City 4s, 1961, sewer	99⅞
United Rys 4s, ctfs.	8¼
United Rys. 1st 4s	8¾

Silk Market.

New York, Feb. 1 (A.P.).—Raw silk futures closed steady, 1 to 3½ higher; sales, 2,140 bales; March, 1.49; May, 1.49 bid; July, 1.50.

Open-market quotations, 60-day basis: Shanghai steam filature 78 per cent seriplane 20-22s, 1.55. Canton double extra "A" 14-16s, 1.25. Japanese special crack double extra 81 per cent seriplane, 13-15s, 1.60.

Flour Markets.

New York, Feb. 1 (A.P.).—Flour steady; spring patents, 6.65@6.80; soft winter straights, 6.00@6.25; hard winter straights, 6.45@6.70.

Rye flour easier; fancy patents, 4.80@4.95.

Minneapolis, Feb. 1 (A.P.).—FLOUR—Unchanged. Shipments, 35,813.

BRAN—16.00@16.50.

Wool Market.

Boston, Feb. 1 (A.P.) (U. S. Dept. of Agri.).—The market was mostly very slow on greasy combing wools. A few buyers continued to make inquiries, but not many sales were closed. The restricted demand encouraged low bids. Quotations, however, remained unchanged and fairly firm. Foreign wool markets showed an easing tendency, according to cables received by Boston concerns.

Naval Stores Firm.

Savannah, Feb. 1 (A.P.).—TURPENTINE—Firm, 50½; sales, 13; receipts, 36; shipments, 115; stock, 11,184.

ROSIN—Firm; sales, 140; receipts, 216; shipments, 120; stock, 90,253. Quote: B, 3.60; D, 3.70; E, 4.15; F, 4.25; G, 4.30; H, I and K, 4.45; M and N, 4.50; WG, 4.55; WW and X, 4.90.

Bank of England.

London, Feb. 1 (A.P.).—The weekly statement of the Bank of England shows the following changes in pounds: Total reserve decreased 2,365,000; circulation increased 2,449,000; bullion increased 74,000; other securities decreased 102,000; public deposits increased 12,339,000; other deposits decreased 16,566,000; notes reserve decreased 2,364,000; government securities decreased 1,735,000.

The proportion of the bank's reserve to liability is 52.05 per cent, compared with 53.15 last week.

Rate of discount, 2 per cent.

Bank of France.

Paris, Feb. 1 (A.P.).—The weekly statement of the Bank of France shows the following changes in francs: Gold decreased 106,000,000; sight balances abroad decreased 1,000,000; bills discounted at home increased 562,000,000; bills bought abroad decreased 14,000,000; advances decreased 26,000,000; circulation decreased 220,020,000; current accounts increased 576,000,000. Rate of discount, 2½ per cent.

Complete Transactions Yesterday on New York Stock Exchange

(Associated Press.)

Total sales today, 4,716,370 shares; previous day, 3,130,847; week ago, 2,276,820; year ago, 1,255,270; two years ago, 674,866; January 1 to date, 59,796,309; year ago, 21,043,152; two years ago, 37,772,304.

Sales in hundreds		High	Low	Last	Chg.	Bid
	A					
1	Abr & Straus (1.20)	39	39	39	+ 1½	37
2.20	Abr & Strs pf (7)	92½	90¾	92	+ 1	92
89	Adams Exp	11⅝	10⅞	11⅛	+ ⅜	11⅛
34	Adams-Millis (1)	20½	19⅞	20⅛	+ ⅜	20⅛
9	Addressog	10	9⅝	10	+ ½	9⅞
11	Advance Rume	7⅛	6⅞	7⅛	+ ⅛	7
11	Affiliat Prod (.80)	8⅝	8⅛	8⅝	+ ⅛	8⅛
5	Air Reduc (3¾b)	104	103	103½	+ 1½	102½
3	Air-Way El Ap	3	2⅞	3	+ ⅛	2⅞
212	Alaska Jun (¾b)	23¼	22⅛	22⅞	+ ⅜	22⅛
204	Alleghany	5⅛	4⅞	5	+ ⅛	5
7	Alleg pf xw	12¾	10⅞	11⅞	+ 1⅞	11½
40	Alleg pf $30 ww	14	12½	13¾	+ 1⅝	13⅛
13	Alleg pf $40 ww	12⅝	11½	12⅛	+ 1⅝	12
1	Alleg Steel	22½	22⅛	22⅛	+ ⅝	21
25	Al Chem & Dye (6)	156	154⅞	154⅞	+ 2⅛	155
275	Allis-Ch Mfg	22⅝	21¼	22¾	+ 1⅛	22¼
3	Alpha P Cem	19½	19	19	— ⅛	19
4	Amal Lea	5⅝	5⅜	5⅝	+ ...	5⅝
1	Amal Lea pf	28¾	28¾	28¾	+ ⅛	28⅞
14	Amerada (2)	48⅝	48⅛	48⅛	+ ⅛	48⅛
25	Am Ag Ch Del	34⅛	33½	33⅝	+ ⅜	33¾
7	Am Bank Note	19⅛	18¾	19	+ ⅛	18⅞
21	Am Beet Sug	9⅝	9	9⅝	+ ⅝	9⅜
.10	Am Beet S pf	38⅛	38½	38½	— 1⅛	37
13	Am Brake Shoe (.60)	37¼	37	37	...	36⅝
1.80	Am Br Shoe pf (7)	103	100	102	+ 3¼	102
77	Am Can (4)	101⅜	100	100	+ 1	100
1	Am Can pf (7)	133⅛	133⅛	133⅛	+ ½	131½
32	Am Car & Fdy	29½	28½	28¾	+ ¾	29
18	Am Car & F pf	50	48	49⅝	+ 3¼	49¾
1	Am Chain	10⅝	10⅜	10⅜	— ⅛	10⅛
2	Am Chicle (3b)	48⅛	48⅛	48⅛	— ⅞	48⅛
.70	Am Coal of Alleg (1g)	30½	29	29	— 1	29
21	Am Colortype	5½	4⅞	5¾	+ 1⅛	5⅛
64	Am Coml Alco	62	60⅝	60⅝	...	60⅝
5	Am Encaus Til	3¾	3½	3½	+ ¼	3½
8	Am Europ	10	9⅝	10	+ 1½	10
313	Am & For Pow	11¾	10⅞	11½	+ 1	11⅛
16	Am & F P $6 pf	22	21	22	+ 1	22
17	Am & F P $7 pf	26⅛	25¼	26⅛	+ 1⅛	26⅛
11	Am & F/P 2 pf	15¾	14¾	15½	+ 1½	15
9	Am-Hawaii SS (1)	20¼	19⅞	20	+ ⅛	19½
6	Am Hide & Lea	9⅛	9⅜	9¾	+ ⅛	9½
2	Am Home Pr (2.40)	34⅛	34⅛	34⅛	+ ⅛	34
7	Am Ice	9⅝	9⅜	9⅝	+ ⅜	9½
1	Am Ice pf (6)	42½	42½	42½	+ ⅜	41½
51	Am Internat	10¼	9⅝	9⅞	+ ⅛	9⅞
18	Am-La Fra & F	1⅜	1¼	1⅜	...	1¼
2	Am-La Fr pf	6⅞	6⅞	6⅞	+ ⅜	6
23	Am Loco	33¾	33	33¼	...	33
5	Am Loco pf	62	62	62	...	62
26	Am M & Fdy (.80)	18⅝	17⅝	17¾	— ¼	17¾
39	Am M & Met	9⅜	8	8⅝	+ ⅝	8⅝
18	Am Mach & M ctf	8	7½	8	+ ⅜	8
95	Am Metal	21⅞	20½	21	+ 1⅛	21
4.50	Am News (1½)	28	27	28	+ 1	26⅜
232	Am Pow & Lt	10	9¼	9⅝	+ ¾	9⅝
18	Am P&L $6 pf (1½)	26	24¾	26	+ 1¾	25⅛
10	Am P&L $5 pf (1¼)	22⅛	21½	22	+ 1¼	21½
374	Am Rad & St S	17⅝	17	17	+ ⅛	17
.40	Am Rad & St pf (7)	114	114	114	+ 2½	111¾
440	Am Roll Mill	25¾	24⅛	25	+ 1¼	24⅞
5	Am Safety Raz (3)	44⅛	44⅛	44⅛	+ ¾	44⅛
15	Am Seating	5⅛	5	5	...	5⅛
5	Am Ship & C	2⅛	2	2	— ⅛	2
2.90	Am Ship Bldg (2)	29	28¼	28¼	— ⅝	28¼
156	Am Smelt & R	45¼	44⅛	44⅛	— ¼	44⅛
2	Am Smelt pf (2¼k) XD	102½	102½	102½	...	103
2	Am Snuff (3¼b)	51⅜	51½	51½	...	51
3	Am Stl Fdrs	25	24	24⅛	+ ⅛	24
44	Am Stores (2½b)	40½	40¼	40½	+ ½	40
3	Am Sugar Ref (2)	55⅛	54⅛	54⅞	+ ⅝	54
19	Am Sumat Tob	18¾	18⅛	18⅝	— ¼	18⅜
4	Am Tel & Tel (9)	121⅜	119⅛	120⅜	+ 2⅜	120⅝
175	Am Tob (5)	79	77	78¼	+ 1½	78
15	Am Tob B (5)	80⅝	78½	80¼	+ 2½	80
62	Am Tob pf (6)	115	113½	115	+ 1½	113½
3	Am Type Fdrs	8⅛	8½	8½	...	8½
5	Am Type F pf	16½	15	16⅛	+ 1⅛	16⅝
.60	Am Wat Wks (1)	25	23¼	24½	+ 1	24⅜
166	Am W W 1 pf (6)	75	74¾	74¾	+ 1⅜	75
3	Am Woolen	14¼	13	14	+ 1⅜	13¾
110	Am Wool pf	73⅜	71	73	+ 2½	72⅜
85	Am Wtg P	2⅝	2⅜	2⅝	+ ⅛	2¾
2	Am Mts P pf	12	12	12	— ...	12
.50	Am Zinc L & S	7⅛	7⅛	7⅛	— ⅛	7⅛
1	Am Zinc L & S pf	43½	43½	43½	+ 1	42½
1	Anaconda	16⅞	16⅛	16⅝	+ ⅜	16½
368	Anchor Cap (.60)	24¾	24⅛	24⅛	+ ⅛	24
6	Anchor Cap pf (6½)	88	88	88	...	83½
.10	A P W Paper	7⅛	6⅞	7⅛	+ ⅛	6¾
5	Arch-Dan-M (1)	31⅞	30½	31⅞	+ 1⅞	31¼
24	Armour Del pf (7)	84	84	84	...	84
1	Arm Ill A	6⅛	5⅝	5¾	— ...	5⅝
97	Arm Ill B	3¼	3	3	— ⅛	3
28	Arm Ill pf	61¼	59½	59½	— 1⅛	59½
31	Arnold Const	6⅞	6⅛	6⅞	+ ...	6¼
73	Artloom pf (6¾k)	7¾	7	7½	+ ...	7½
3.80	Art Metal	7⅛	7	7¼	+ ...	7
.30	Assd App Ind	2⅝	2⅛	2⅝	+ ...	2¼
2	Assd Dry Gds	17¼	15½	17	+ 1⅝	16¾
69	Atch T & S F	72¾	71	71⅛	+ ...	71¼
111	Atchison pf (3)	77	76	76	+ ...	75
4	Atl Cst Line	50⅜	48⅜	49⅜	+ ...	49
52	Atl Refin (1)	34⅜	33⅛	34⅛	+ 1⅛	33⅞
125	Atlas Pow	43⅛	43⅛	43⅛	+ ...	42⅜
11	Atlas Pow pf (6)	91⅛	91⅛	91⅛	+ ...	88
20	Atlas Tack	10⅛	10⅛	10⅛	+ ...	9⅞
3	Auburn Auto (2)	54⅞	53¼	53⅝	+ ...	53¼
45	Aust Nich	9⅛	9⅛	9⅛	+ ...	9⅜
2	Aust Nich pr A (3)	50	46	48	— 1¼	45
60	Aviation Corp	10⅝	10⅛	10¼	...	10⅛
	B					
160	Baldwin Loc	14¼	13⅝	13⅞	+ ½	13⅞
1	Bald Loc pf	49⅛	48	49⅛	+ ⅛	46
227	Balt & Ohio	33	32	32⅞	+ 2⅛	32½
16	Balt & O pf	36	35⅛	36	+ 1⅛	35
17	Bang & Ar (2)	46⅛	45⅛	45⅜	+ 1	45¼
15	Barker Bros	5⅛	4⅝	5⅛	+ ⅝	5⅛
2.70	Barker pf	28	25	26⅜	+ 1⅜	26½
98	Barnsdall	10	9⅝	9¾	+ ⅛	9⅝
1	Bayuk Cigar	32½	32	32½	+ ...	31¼
10	Bayuk 1 pf (7)	90	90	90	...	88½
37	Beatrice Cr	17¼	16¼	16⅞	+ ...	16¼
1	Beatrice C pf (7)	79	79	79	+ 15½	75
7	Belding-Hem	11⅛	11½	11⅝	+ ½	11¼
3	Belg N R pf (5.86)	105⅛	104½	105⅛	+ 1	105⅛
138	Bendix Aviat	23⅛	22¾	23	+ ...	22⅝
7	Benef Ind Ln (1½)	12⅝	12¼	12⅝	+ ⅛	12½
7	Best & Co (¼g)	32	31⅛	32	+ 1½	31
144	Bethlehem Stl	48⅜	46⅝	47¼	+ ⅛	47¼
6	Beth Stl pf	78⅛	78	78	...	77⅝
5.50	Bigelow-San	39½	38⅛	39½	+ 1½	39
29	Blaw-Knox	16⅛	15¼	15½	+ ⅛	15½
39	Bohn Alum (1g)	67⅝	64⅛	65⅝	+ 2⅛	65⅛
121	Borden (1.60)	27¼	26⅝	27	+ ½	26⅞
40	Borg-Warner (¼e)	27⅜	27	27¼	+ ⅛	27
1	Boston & Me	18⅛	16⅛	18⅛	— ¼	17
2	Botany C M A	1⅜	1⅝	1⅝	— ⅛	1½
122	Briggs Mfg	18	17½	17⅜	+ ⅜	17⅜
1	Briggs & Strat (1)	17⅝	17⅜	17⅝	+ ⅛	17½
11	Bristol My (2.10b)	34¼	33¾	34	+ ½	33¾
1	Bloomingd pf (7)	88	88	88	...	88
2	Bklyn & Qu T	6	6	6	— ¼	5½
2	Bklyn & Q T pf (6)	43	43	43	...	42½
24	Bklyn-Man T	34⅞	33⅞	34¼	+ ¾	34
2	Bklyn-M T pf (6)	85	84⅞	84⅞	+ ¾	84
6	Bklyn Un Gas (5)	75	74	75	+ 2	75
1	Brown Shoe (3)	59¼	59¼	59¼	+ ⅜	58½
.10	Brown Sh pf (7)	120	120	120	+ ⅛	119
9	Brunswick-Bal	10⅜	9⅝	10	+ ⅜	9½
8	Bucyrus-Erie	8⅛	8⅛	8⅛	+ ¼	8½
11	Bucy-E cvt pf	13½	12¼	12⅞	— ⅛	13
10	Bucy-E 7% pf (2)	73	73	73	— 2	73
38	Budd Mfg	7⅛	7¼	7⅜	+ ¼	7½
.60	Budd Mfg pf	34⅞	33⅜	33⅜	+ ...	33⅞
49	Budd Wheel	5⅞	5	5⅛	+ ⅛	5
19	Bullard Co	12⅝	11⅞	12⅝	+ ⅜	12⅛
4	Bulova Watch	3¾	3⅝	3⅝	+ ⅛	3¾
1	Burns Bros A cts	1⅛	1½	1½	+ ⅛	1⅛
1	Burns Bros pf	8⅛	8	8⅛	+ ⅜	7½
135	Burr Ad Mach (.40) XD	19⅛	18⅜	19	+ ⅛	18⅞
3	Bush Term	3¼	3	3¼	+ ⅛	3
.10	Bush T Bldg ctf	10½	10⅛	10½	+ ⅛	10
3	Butte Cop & Z	2⅞	2⅞	2⅞	+ ⅛	2½
32	Butterick	4⅜	4	4⅜	+ ⅛	4½
55	Byers Co	30¼	29⅛	29½	+ ⅝	29½
	C					
29	Calif Pack	27¼	26⅝	27	+ 1	26¾
8	Callahan Z-Ld	1½	1¼	1¼	— ⅛	1¼
32	Calumet & Hec	5⅞	5¾	5⅞	+ ⅛	5⅞
70	Campbell Wy	13⅞	12½	13⅛	+ 1½	13¼
26	Can D G Ale (1)	29⅛	28⅝	28⅞	+ ¾	28¼
88	Canad Pac	16¾	16¼	16⅜	+ ⅝	16⅛
7	Cann Mills (7.15b)	31¾	31	31½	+ 1	31
1	Cap Adm A	8⅛	8½	8½	— ⅜	8⅛
153	Caro C & O stp (5)	84⅜	81⅝	82¼	+ 1½	82¼
1.20	Case (J I) pf (4)	80	80	80	— ...	78
57	Caterpil Tract (½)	31	30¼	30¾	+ ¾	30½
113	Celanese	43¼	41⅞	42¼	+ 1	42⅛
2	Celotex	3	3	3	...	3
2	Celotex ctf	2½	2½	2½	...	2
.10	Celotex pf	8½	8½	8½	+ ...	8½
5	Cent Aguir (1½)	28¼	28	28	...	28
1	Cent R R N J	83	83	83	+ 1⅛	81
10	Century Rib M	9	8¼	8⅜	— ⅛	8½
1.80	Century Rib pf (7)	95	85	93½	+ 8½	88
85	Cerro de Pas	35⅛	34⅞	35⅛	+ ...	35¼
88	Certain-teed	7½	7	7⅛	+ ⅛	7
3	Cert-teed 7% pf	31	30	30	+ 1⅛	25
209	Ches & Ohio (2.80)	45⅛	44⅜	45¼	+ 1	45¼
31	Ches Corp (2.52)	44⅞	44	44¼	+ 1¼	44⅛
2	Chi & E Ill	4	4	4	+ ⅛	3½
4	Chi & E Ill pf	4⅞	4¼	4¼	+ ⅛	3½
217	Chi & N W	12⅝	11⅜	12⅜	+ 1⅛	12⅝
15	Chi & N W pf	22⅞	21¼	22	+ 1	22
16	Chi Gt West	5½	5	5⅛	+ ⅛	5⅝
26	Chi Gt W pf	11¼	10⅝	11	+ ⅛	10⅞
85	Chi M St P & P	7⅞	7¼	7⅝	+ ⅛	7½
209	Chi M St P & P pf	11¾	10⅝	11⅝	+ 1	11½
14	Chi Pneu T	9¼	8⅞	8⅞	...	8⅞
6	Chi Pneu T pf	21⅞	21	21	+ ⅛	21
19	Chi Rk Is & P	5¼	5	5⅛	+ ⅛	5
7	C R I & P 6% pf	7	6¾	7	+ ⅛	6⅞
18	C R I & P 7% pf	8⅝	8	8⅛	+ ⅛	8
1	Chi Yell Cab (1)	12	12	12	+ ⅛	11⅝
3	Chick Cot Oil (⅛g)	23½	23½	23½	+ ¼	23
57	Childs Co	10⅛	9⅝	9⅞	— ⅛	9⅝
40	Chile Cop	15⅞	15⅛	15⅞	+ ⅝	14⅞
1100	Chrysler (1g)	58	56⅛	57⅜	+ 1½	57½
6	City Ice & F (2)	23⅝	23	23	...	22
1.40	City I & F pf (6½)	73½	73	73½	+ ⅛	73
13	City Strs	1⅛	1½	1½	...	1½
11	City Strs ctf	1	1	1	...	⅞
3	City Strs A	5	4¾	5	+ ⅛	4¾
5	City Strs A ctf	4⅝	4⅛	4⅛	+ ⅛	4
2.20	Clark Equip (¼e)	14	13⅛	13⅞	+ 1	13⅛
4	Cluett Pea (1)	38½	38	38½	+ ...	38
1	Coca-Cola (6)	102¾	102⅛	102¾	+ 1⅛	102¼
45	Colgate-Pal m	14⅛	13¾	13⅞	+ ⅛	13½
1	Colgate-Palm pf (6)	79⅛	79⅛	79⅛	+ 3⅛	78⅜
71	Coll & Aik	25⅞	24⅞	25	+ ⅛	25
.20	Col & Sou	40⅞	40	40	+ ...	35
.40	Col & Sou 1 pf	32½	32	32½	+ ...	32½
2	Col & Sou 2d pf	26	25¼	26	+ 1	26
8	Col Fuel & Ir	6½	6⅛	6⅜	+ ⅜	6¼
506	Colum G & El (½f)	16½	15¼	16⅞	+ 1¼	16⅛
8	Col G & E pf A (6)	70⅞	70	70	+ ...	70
.90	Col G & E 5% pf (5)	56	54	54	— 5½	54½
7	Colum Pict vtc	25⅝	25	25⅜	+ ...	24¾
40	Colum Carb (2)	69⅛	67¼	68⅜	+ 2½	67⅞
66	Coml Credit	26⅛	25½	25½	+ ⅛	25⅝
2.70	Coml Cr pf (1¾)	25⅛	24⅞	25¼	+ ⅛	25
.60	Coml Cr pf B (2)	27	27	27	+ ...	26
44	Coml Invest Tr (2)	48⅝	47⅛	48⅛	+ 1⅛	48¼
2	Coml Inv Tr pf (6h)	101	101	101	+ 1	100½
364	Coml Solv (.60)	36⅛	35⅛	35⅛	+ ⅛	35⅛
336	Com'wlth & Sou	3	2⅝	2⅝	+ ...	2⅝
15	Com & Sou pf (6)	37⅛	36½	36⅝	+ ...	36
91	Congoleum-Na (1.30)	28⅛	28	28⅛	+ 1⅛	28
15	Consol Cigar	11⅛	10	10⅝	+ ...	10⅛
.10	Con Cig pf (7)	50	50	50	...	50
2	Con Film	4⅛	4⅛	4⅛	+ ...	4⅛
14	Con Film pf	13⅞	13⅜	13⅞	+ ⅛	13⅛
266	Con Gas (3) XD	45	43⅛	44⅜	+ 1⅜	44
9	Con Gas pf (5)	90	89⅛	90	+ ⅝	90
2	Con Laundries	3⅜	3⅜	3⅜	+ ⅛	3
547	Con Oil	13⅛	12⅝	12⅞	+ ⅛	12⅞
7	Con R R Cuba pf	4⅛	4⅛	4⅛	+ ...	4
45	Con Text	1⅜	1¼	1⅜	+ ...	1⅜
5	Container A	8	7⅝	7⅞	+ ⅛	7⅝
33	Container B	3	2⅝	2⅝	+ ...	2½
13	Cont Bak A	13⅛	13	13	+ ⅛	13
22	Cont Bak B	2	1⅞	1⅞	+ ...	2
1	Cont Bak pf (4)	62	62	62	— ⅛	61
46	Cont Can (2½)	79⅛	78	78⅝	+ ½	78⅛
8	Cont Diam Fib	11⅛	10⅛	11	+ ⅝	11
41	Cont Ins (1.20)	33⅝	32½	33⅝	+ 2⅜	33
26	Cont Mot	2⅛	2	2	...	2
240	Cont Oil Del	20⅜	19⅞	20	+ ⅛	19⅞
37	Corn Prod (3)	83⅛	80	80	— 1⅛	79⅛
.10	Corn Prod pf (7)	137	137	137	+ ½	136½
78	Coty	7⅛	7	7	+ ⅛	6⅞
63	Cream of Wh (2)	34⅛	34	34½	+ ...	34⅛
10	Crosley Rad	14	13	13	— ⅛	12⅛
36	Crown Cork	36⅛	35	36	+ 1	35⅛
4	Cro Cork pf (2.70)	38⅛	38	38⅛	+ ⅛	38
20	Crown Zeller	5⅛	5⅛	5⅛	+ ⅛	5⅛
2	Crucible Stl	27½	27½	27½	— ⅛	27¼
4	Cuba Co	2⅛	2⅛	2⅛	+ ⅛	2⅛
23	Cuban-Am Sug	7⅛	6⅞	7	+ ⅛	6⅞
4.10	Cuban-Am S pf	37⅜	34	36	— 3	36
9	Cudahy Pack (2½)	45	44⅛	45	+ ½	44⅛
19	Curtis Pub	21⅜	20½	21	+ ½	21
6	Curtis Pub pf (¼k)	59	58¼	58½	— ½	58
634	Curtiss-Wright	5⅛	5	5	— ...	5
161	Curtiss-Wr A	10⅝	10⅛	10¼	— ...	10⅛
2	Cutler-Ham	17	17	17	— ¼	16½
	D					
4	Davega Strs	7⅛	7⅛	7⅛	+ ⅛	7
134	Deere & Co	34⅛	33	33½	+ 1⅛	33¼
3	Deere & Co pf (.20)	15	14⅞	15	+ ...	15
49	Del & Hud	73⅛	71	71½	+ 2	71½
268	Del Lack & W	32⅛	31	31⅛	+ ...	31⅛
29	Den & Rio G W pf	10¼	9⅞	9⅞	+ 2½	9⅜
4	Detroit Ed (4)	74⅛	73¼	73⅜	+ 1⅜	73⅛
25	Devoe & Ray A (1⅛b)	46	41⅛	45	+ 4⅛	44⅛
5	Diamond Mat (1)	26⅝	26	26⅝	+ ...	26
2	Diam Mat pf (1½)	31⅛	31⅛	31⅛	— ⅛	31
113	Dome Mines (1¼b)	35⅛	33⅛	33⅛	— ⅛	33¾
3	Dominion Strs (1.20)	19⅛	19⅛	19⅛	— ⅛	19⅛
801	Douglas Airc (¾)	28⅛	25⅛	26⅛	+ ...	26⅛
13	Dresser A	14	13⅛	14	+ 1	13⅛
2	Dresser B	9⅛	9⅛	9⅛	+ ...	9⅛
2	Dul S S & A	1⅛	1	1⅛	+ ⅛	1
1	Dunhill Int	7	7	7	+ ½	6⅛
191	Du Pont de N (2¾b)	102	100⅛	100⅛	+ 2⅛	100½
.10	Duq Lt 1 pf (5)	95⅛	95⅛	95⅛	+ 2⅛	93
	E					
40	Eastern Roll	9⅛	9⅛	9⅛	+ ⅛	9⅛
19	Eastman Kod (3)	91	90	90	+ ⅛	89⅛
70	Eaton Mfg (¼g)	20¼	19½	19½	+ ⅛	19¼
12	Eitingon Sch	1⅛	1⅛	1⅛	...	1⅛
216	El & Mus	6⅛	5⅛	5⅞	+ 1	5⅛
272	El Auto L	95	92½	93	+ 2	92
2.80	El Auto L pf (7)	29½	27¾	28½	+ 1	28
104	El Boat	7⅛	6⅞	6⅞	— ¼	6⅞
183	El Pow & Lt	15	14	14½	+ 1	14
22	El P & L $6 pf	16½	15	16	+ ...	15½
21	El P & L pf	51⅜	51¼	51⅜	+ ...	51¼
2	El Stor Bat (2)	1½	1½	1½	...	1⅛
11	Elk Horn Coal	1½	1½	1½	...	1½
21	Elk Horn C pf	2½	2¼	2½	+ ...	2¼
11	Endicott-John (3)	60½	59¼	59¼	+ ...	59⅛
.20	End-John pf (7)	121	121	121	...	123
11	Eng Pub Svc	7⅛	7⅛	7⅛	+ ...	7⅛
4	Eng P S $5 pf	18⅛	18¼	18⅛	+ 1⅛	17½
3	Eng P S pf ww	19⅛	18⅛	19⅛	+ 1⅛	19
1	Eng P S $6 pf	21	21	21	+ 2	20
5	Equit Off Bldg (1)	10	9⅞	9⅞	+ ½	8
34	Erie R R	23⅛	22⅞	23	+ 1	23
9	Erie 1 pf	24⅞	24	24⅛	+ ...	24¼
6	Erie 2 pf	20¼	20	20	— ...	19¼
56	Eureka Vac Cl	12⅞	11⅛	12¼	+ ...	12¼
51	Evans Prod	15	14⅞	14⅞	+ ...	14⅞
	F					
30	Fairbanks Mor	13¼	12¼	12⅝	+ 1¼	12⅝
1.10	Fairbanks M pf	53	49⅜	53	+ 5½	50
1	Fed Lt & Trac	8½	8½	8½	— 1	7
.10	Fed Lt & Trac pf (6)	55	55	55	+ 3	53
6	Fed Mot	8½	8¼	8⅜	+ ⅛	8¼
3	Fed Screw	3	2⅜	2⅜	...	2⅜
10	Fed Wat Svc A	3½	3	3½	+ ...	3⅛
7	Federat D Strs (.70b)	27¼	25⅛	27¼	+ 2¼	26½
19	Fid P Fire Ins (1.20)	33⅛	32½	33	+ 1½	32⅞
.10	Fifth Ave Bus (.90b)	25	25	25	+ 3¼	23
95	Firestone T & R (.40)	23⅛	22¼	22½	+ 1	22½
8	Firest T & R pf (6)	80½	79	80½	+ 2½	80
18	First Nat Strs (2½)	60	59	60	+ 1	59
1	Florsheim Sh A	23	23	23	+ ½	22½
2	Follansbee	14	14	14	+ ⅛	13⅞
1	Food Mach	16½	16⅛	16½	+ ½	16
27	Foster Wheel	18⅛	17⅝	17⅝	— ¼	18
12	Foundation	16⅜	16	16¼	+ ¾	16⅝
12	Fourth Nat Inv (.45g)	25¾	25⅛	25¾	+ ⅛	25⅛
32	Fox Film A	15⅛	15½	15⅝	+ ¼	15⅛
1.90	Frank Sim pf (7)	42	39⅜	42	+ 2½	40⅛
10	Freeport Tex (2)	47⅛	46⅛	46⅛	+ ¼	46¼
.70	Fuller pr pf	30	29½	30	+ 4⅛	28⅛
.10	Fuller 2 pf	16	13	16	...	16¼
	G					
7	Gabriel A	3⅛	3½	3½	...	3⅛
.60	Gamewell	17⅝	16⅝	16⅝	+ ⅛	16⅛
24	Gen Am Inv	11¼	10⅞	11⅛	+ ⅛	11
27	Gen Am Trans (1)	39½	38⅛	39½	+ ⅛	39⅛
26	Gen Asphalt	20¼	19½	19⅞	+ ⅛	19½
34	Gen Bak (1)	13⅛	13⅛	13⅛	+ ⅛	13⅛
.20	Gen Bak pf (8)	104½	103½	104½	+ 1	104½
10	Gen Bronze	7⅝	7⅛	7⅛	+ ⅛	7⅛
16	Gen Cable	6⅛	5⅝	6	+ ⅛	5⅞
4	Gen Cable A	12	12	12	+ ⅝	11½
3	Gen Cable pf	25	24½	24½	+ ⅛	24
6	Gen Cigar (4)	35½	34⅛	34⅛	+ ⅛	34¼
1.10	Gen Cigar pf (7)	102	102	102	+ 1	100½
787	Gen Elec (.40)	24¼	23	24⅛	+ 1½	24⅛
14	Gen Elec spl (.60)	12⅛	12	12⅛	+ ⅛	12
24	Gen Foods (1.80)	36⅛	35⅝	36	+ ⅛	36
30	Gen G & El A	1⅛	1½	1⅛	...	1⅛
1	Gen G & El cv pf	13⅛	13⅛	13⅛	+ 1⅛	12½
5	Gen Mills (3)	61⅛	60½	60⅝	+ ⅛	60½
1	Gen Mills pf (6)	104½	104½	104½	...	104
1004	Gen Mot (1¼b)	41	40¼	40⅝	+ 1⅜	40⅝
12	Gen Mot pf (5)	94	93	94	+ 1⅛	93⅛
3	Gen Out Adv	4⅛	4⅛	4⅛	+ ⅛	4⅛
1	Gen Out Adv A	12¼	12¼	12¼	— ⅛	11⅛
.10	Gen Print Ink (.15g)	12⅛	12⅛	12⅛	+ 1⅛	11⅞
20	Gen Pr Ink pf ww (6)	4⅛	4	4⅛	+ ⅛	4⅛
8	Gen Ry Sig (1)	42	40	42	+ 1⅛	39
13	Gen Real & Ut	3½	3¼	3⅜	+ ⅛	3¼
9	Gen Real & U pf	25⅜	24	25¼	— ⅛	24⅛
2	Gen Refract	16⅛	16¼	16⅛	+ ⅛	16¼
.20	Gen Refract ctf	14⅛	14⅛	14⅛	— ⅛	14⅛
81	Gen Stl Cast pf	39⅛	38	38	...	31
3	Gillette (1)	11⅞	11⅛	11½	+ ⅛	11⅛
93	Gillette pf (5)	53	52⅛	53	— ⅛	52⅛
5	Gimbel Bros	6⅛	5⅛	6	+ 2⅛	5½
45	Gimbel pf	26	25	26	+ ⅛	25½
.40	Glidden Co (¼e)	19⅛	18⅞	19¼	+ ⅛	19
34	Glidden pr pf (7)	87	86½	87	+ ...	86½
127	Gobel	8	7⅝	7⅝	+ ⅛	7⅛
4	Gold Dust (1.20)	22½	20⅝	22	+ 1⅛	21½
103	Gold Dust pf (6)	101½	101	101	...	101
5	Goodrich	17⅛	16⅝	17	+ ⅛	16⅞
81	Goodrich pf	52⅝	52	52⅝	+ 1⅛	52
24	Goodyear T & R	40⅛	37⅛	38⅛	+ ...	38⅛
156	Goth Silk H	11⅛	10⅛	10⅞	+ ...	10½
21	Graham-Paige	4⅛	4	4⅛	+ ...	4
48	Granby Con M	11⅞	10⅛	11	+ ⅛	10⅛
9	Grand Union	8⅛	8	8⅛	+ ⅛	8⅛
1	Grand Un pf (3)	35⅛	34⅞	35⅛	+ ⅛	34¼
36	Granite C Stl (1)	27⅛	27⅛	27⅛	+ ⅛	24⅛
21	Grant (W T) (1)	36⅛	36	36⅛	+ ⅛	36⅛
146	Gt No Ir Ore ctf (⅛g)	13⅛	13⅛	13⅛	+ ⅛	13⅛
35	Gt No Ry pf	30⅛	29⅛	30¼	+ ⅛	30⅛
5	Gt West Sug (2.40)	32⅛	31⅛	31⅜	+ ⅛	31½
6	Guantan Sug	2½	2⅛	2⅛	+ ⅛	2⅛
4	Gulf Mob & N	10⅛	9½	9½	— 1	9¼
4	Gulf Mob & N pf	21⅜	21	21⅛	+ 1	20
	H					
276	Hahn Dept Strs	7¼	6⅞	7⅛	+ ⅛	7
25	Hahn D Strs pf	41½	39¼	41	+ 1⅜	40½
10	Hall Print	6⅛	6½	6⅛	+ ⅛	6¼
35	Harb-Walker	21	20⅛	21	+ ⅛	20⅛
.70	Hat Corp A	4½	4⅛	4⅛	+ ⅛	4¼
1.20	Hat Corp pf	31	30½	31	+ 1	27
12	Hayes Body	3	2⅛	3	+ ⅛	2⅛
3	Hazel-Atlas Gl (5b)	96½	95⅛	95⅛	+ ⅛	94
1	Helme (G W) (7b)	104⅛	104⅛	104⅛	+ 1	104
.30	Helme pf (7)	125	125	125	+ 5	100
1	Hercules Mot	11	11	11	...	10½
16	Hercules Pow 2¼b	68⅛	67	68⅛	+ 2⅛	68⅛
2	Hershey Choc (3)	54	54	54	+ ⅛	53
23	Holland F	7⅛	7½	7½	+ ⅛	7⅛
17	Hollander (⅛g)	10	10	10	+ ⅛	9⅛
4	Homestake M (13b)	322	319	320	+ 10	301
13	Houd-Her A	21	20	20	— ¼	19
49	Houd-Her B	6⅛	6⅛	6⅛	+ ⅛	6⅛
8	Household F pf (4.20)	44⅛	43⅛	44	— ½	43⅛
27	Houston Oil	29⅛	28	28¾	+ 1⅛	28¼
15	Houston Oil new	5⅛	5⅛	5⅛	+ ⅛	5
23	Howe Sound (3)	38	37⅛	37⅛	+ ⅛	37
4	Hudson & Man	10	9⅞	9⅞	+ ⅛	9½
217	Hudson Mot	23⅛	22⅛	23	+ 1	23
58	Hupp Mot	7⅛	6⅞	6⅞	+ ⅛	6⅞
	I					
82	Illinois Cent	38⅛	36⅞	37¼	+ ¾	37¼
.40	Ill Cent (4)	56¼	56¼	56¼	+ ¼	56
4	Ind Refin	3½	3⅛	3⅛	...	3½
12	Indust Ray (4)	93	92	92¾	+ 1	91½
10	Inger Rand (1½)	73⅛	71½	73	+ 1	72
5	Inland Stl	47⅛	46⅛	47	...	46
6	Inspirat Cop	6	5⅛	6	+ ½	5¾
16	Insuransh (Del) (.15)	2½	2⅛	2½	+ ⅛	2⅛
2	Insuransh ctf (Md)	3½	3⅛	3⅛	— ⅛	3¼
8	Interb Rap T	11¼	11	11⅛	— ⅛	10⅞
3	Intercon Rub	3½	3¼	3¼	— ⅛	3⅛
34	Interlake Ir	10⅛	9¼	10	+ 1	9¾
108	Int Agricul	4⅛	4⅛	4⅛	+ ⅛	4⅛
9	Int Agr pr pf	30⅛	30	30	+ 1	30
3	Int Bus Mach (6)	147⅛	147	147	...	145
58	Int Carriers (.20)	10¼	9⅞	10⅛	+ ½	10
31	Int Cement	36⅛	34⅛	35⅛	+ 1¼	35¼
125	Int Harvest (.60)	45⅛	44⅛	44⅛	+ 1¼	44⅛
2	Int Harvest pf (7)	118⅛	118⅛	118⅛	+ 1	118⅛
60	Int Hydro-El A	7⅛	7⅛	7⅛	+ ⅛	7⅛
11	Int Mer Mar	5⅛	5⅛	5⅛	...	5⅛
170	Int Nick Can	23⅛	23	23⅛	+ ⅛	23¼
1	Int Pap 7% pf	18	17	18	+ 1	17
13	Int Pap & P A	5⅛	5¼	5⅛	+ ⅛	5⅛
10	Int Pap & P B	3	2⅛	2⅛	...	2⅛
18	Int Pap & P C	2⅛	2¼	2¼	+ ⅛	2¼
55	Int Pap & P pf	18½	16½	17⅛	+ 2¼	17½
1	Int Ry C Am	3½	3	3⅛	+ ⅛	3½
.20	Int Ry C Am pf	10	9	10	...	10
3	Int Salt (1½)	24⅛	24½	24⅛	...	24½
12	Int Shoe (2)	48⅛	47⅛	47⅛	— ⅛	47⅛
2	Int Silver	39⅛	39½	39⅛	+ 1½	38
.20	Int Silver pf (1g)	73	71	71	— 1½	70
136	Int Tel & Tel	17⅛	16	17⅛	+ 1¼	17
7	Interst Dept Strs	7⅛	7	7⅛	+ ⅛	7⅛
2	Int D Strs pf (1¾k)	41	40	41	+ 1⅛	40½
3	Island Crk C (2)	26	25¼	25¼	...	25
	J					
14	Jewel Tea (3)	45	44	44½	+ ¾	44½
58	Johns-Manville	66¼	64⅞	65	+ 1	65
.40	Jones & L Stl pf (1)	72	72	72	...	72
	K					
.30	Kan C Pow pf B (6)	100	100	100	...	99
6	Kan City Sou	17⅛	17	17⅛	+ ⅛	17¼
61	Kaufmann Dept (.20g)	9⅛	8⅞	9	+ ⅛	8⅞
6	Kayser (J) (¼g)	17½	17¼	17½	+ ⅛	17⅛
15	Kelly-Spring	4⅛	4⅛	4⅛	+ ⅛	4⅛
1	Kelly-Spring pf	19⅛	19½	19½	— ⅛	17
89	Kelvinator (⅛g)	15⅛	15⅛	15⅛	+ ⅛	15¼
243	Kennecott	22⅛	21⅛	21⅛	+ ⅛	21⅛
4	Kinney (G R)	6	5⅛	6	+ ⅛	5⅛
1	Kinney pf	27⅛	27⅛	27⅛	+ ⅛	26⅛
100	Kresge (S S) (.80)	17⅛	17¼	17⅛	+ ⅛	17⅛
.20	Kresge (S S) pf (7)	105½	105	105	+ ⅛	104⅛
5.50	Kresge Dept Strs	6½	6	6½	+ ⅛	6⅛
46	Kroger Groc (1)	29⅛	28⅛	29	+ ⅛	29
	L					
.30	Laclede Gas (6)	49⅛	48	48	— 1⅛	40
.70	Laclede Gas pf (5)	50	48⅛	50	+ 2	50
25	Lambert (4)	30⅛	29⅛	30	+ ⅛	29⅛
.70	Lane Bryant	8⅛	8½	8⅛	+ ⅛	7⅛
26	Lee Rub & T (.20g)	13⅛	12⅛	12⅛	+ ⅛	12½
2	Lehigh Port C	18⅛	18⅛	18⅛	+ ⅛	18¼
33	Lehigh Val C	3⅛	3⅛	3⅛	+ ⅛	3⅛
23	Lehigh V C pf	9	7⅛	9	+ ⅛	8
75	Leh Val R R	20⅛	19⅛	20	+ ⅛	20
38	Lehman Corp (2.40)	77⅛	75⅛	76⅛	+ 1⅛	76⅛
15	Lehn & Fink (2)	20	19⅛	19⅛	+ ⅛	19⅛
89	Libbey-O F Gl (1.20)	43⅛	41⅛	41⅛	+ ⅛	41⅛
10	Life Savers (1.60)	19⅛	19⅛	19⅛	+ ⅛	19⅛
3	Ligg & Myers (5b)	92⅛	92	92½	+ 1⅛	91
26	Ligg & My B (5b)	94	92⅛	94	+ 2	93⅛
1	Ligg & My pf (7)	139⅛	139⅛	139⅛	+ ⅛	139⅛
2	Lily Tul C (1½)	17⅛	17⅛	17⅛	+ ⅛	17⅛
12	Lima Loco	31	29⅛	31	+ 1⅛	30⅛
2	Link Belt (.40)	16⅛	16⅛	16⅛	+ ⅛	16⅛
18	Liquid Carb (1⅛b)	31⅛	30⅛	31	+ ⅛	31
172	Loew's (1)	29⅛	28⅛	29⅛	+ ⅛	29
1	Loew's pf (6½)	85⅛	85⅛	85⅛	+ ⅛	85
28	Loft	3	2⅛	2⅛	— ⅛	2⅛
22	Long-Bell A	2⅛	2⅛	2⅛	+ ⅛	2⅛
7	Loose-Wil Bis (2)	42⅛	42	42⅛	+ ⅛	42
56	Lorillard (P) (1.20)	19⅛	18⅛	19⅛	+ ⅛	19⅛
9	Louisiana Oil	2⅛	2⅛	2⅛	+ ⅛	2⅛
29	Louisv & Nash (1⅛g)	59⅛	59	59⅛	+ 1⅛	59
28	Louisv G & E A (1¾)	19⅝	18⅞	19⅛	+ 1½	19
11	Ludlum Stl	17⅝	17⅛	17⅝	+ ⅜	17¼
	M					
4	MacAnd & F (2.35b)	31¾	31⅝	31⅝	— ⅛	31¾
.10	MacAnd & F pf (6)	98	98	98	...	97
89	Mack Trucks (1)	39⅛	38	39⅛	+ 1⅜	39
37	Macy (R H) (2)	62	60½	60½	+ ⅛	60½
2	Mad Sq Gar vtc	4⅛	4⅛	4⅛	+ ⅛	4
1	Magma Cop	17	17	17	...	16⅝
1	Mallinson	3	3	3	+ ⅛	2⅞
.30	Mallinson pf	16	16	16	+ 1	15
.10	Manati Sug pf	6⅛	6⅛	6⅛	— 1	6½
1.90	Mandel Bros	8	7½	7½	— ⅛	7⅛
.70	Manh Ry gtd	28⅛	28	28	— 1½	26
9	Manh Ry Mod gtd	17⅛	17	17⅛	+ ⅛	17⅛
8	Manh Shirt (.60)	20⅛	19⅛	19⅛	+ ⅛	19⅛
7	Maracaibo Corp	5	5	5	...	4⅛
53	Marine Midl (.40)	7⅛	7⅛	7⅛	+ ⅛	7⅛
1	Marlin-Rock (1.40)	27⅛	27⅛	27⅛	...	27
205	Marsh Field	17⅛	16⅛	17⅛	+ ⅛	17¼
2	Martin-Parry	9⅛	9⅛	9⅛	...	9⅛
65	Math Alkali (1½)	39	38⅛	38⅛	+ ⅛	38⅛
47	May Dept Strs (1.60)	39⅛	38	38⅛	+ ⅛	38⅛
7	Maytag	6	5⅛	5⅛	...	5⅛
8	Maytag pf ww	17⅛	17	17	— ⅛	17⅛
1	Maytag pf xw	15	15	15	+ 2⅛	14⅛
5	McCall (2)	28⅛	28¼	28¼	+ ¼	27⅛
29	McCrory Strs	2⅛	2⅛	2⅛	+ ⅛	2⅛
2	McCrory Strs B	3⅛	3	3	...	3
4	McCrory Strs pf	14	13⅛	13⅛	+ ⅛	13⅛
3	McGraw-Hill	6⅛	6⅛	6⅛	+ ⅛	6⅛
123	McIntyre Porc (1¼b)	40⅛	39⅛	39½	+ ⅛	39⅛
1	McKeesport T (4)	89	89	89	...	88½
61	McKess & Rob	8	7½	7⅛	+ ⅛	7⅛
13	McKess & Rob pf	22⅛	20⅛	21⅛	+ 1	21
86	McLellan Strs	2⅛	2⅛	2⅛	+ ⅛	2⅛
4.60	McLell Strs pf	23	21⅛	21⅛	— 2⅛	21⅛
18	Melville Shoe (1.60)	29⅛	28⅛	29⅛	+ 1	29
11	Mengel	10⅛	10⅛	10⅛	+ ⅛	10⅛
26	Mengel Rts	⅛	⅛	⅛	...	⅛
.20	Mengel pf	39⅛	38⅛	38⅛	+ ⅛	35½
8	Mesta Mach (1)	22	21⅛	21⅛	+ ⅛	21½
12	Miami Cop	5⅛	5⅛	5⅛	+ ⅛	5⅛
22	Mid-Cont Pet	14	13⅛	13⅛	+ ⅛	13⅛
16	Midland Stl	17⅛	17⅛	17⅛	+ ⅛	17¼
2	Midl Stl 1 pf (4)	80	79⅛	80	...	80
2	Minn & St L	1⅛	1	1	...	1
6	Minn-Honey (1¼b) XD	52	51	51⅛	+ ½	40½
210	Minn-Mol Imp	5⅛	5⅛	5⅛	+ ⅛	5⅛
15	Minn-M Imp pf	35⅛	34½	35⅛	+ 4⅛	34¼
2	Minn St P&SSM	3	3	3	+ ⅛	2⅛
1.40	Minn St P&SSM LL	6⅛	6⅛	6⅛	+ ⅛	5⅛
45	Mo-Kan-T	13½	13⅛	13⅛	+ ⅛	13⅛
22	Mo-K-T pf	29⅛	28	29⅛	+ ⅛	29
17	Mo Pac	5⅛	5	5⅛	+ ⅛	5⅛
47	Mo Pac pf	8⅛	7⅛	7⅛	+ ⅛	8
7	Mohawk Cpt	18	17⅛	17⅛	...	17⅛
5	Monsanto Ch (1¼)	80⅛	80	80	...	79⅛
1833	Montgom Ward	30⅛	28⅛	30⅛	+ 2⅛	30⅛
4	Morrell & Co (2)	42	41⅛	42	...	41
.10	Morris & Es (3⅛)	64¼	64⅛	64⅛	+ 1⅛	65
29	Mother Lode	⅛	⅛	⅛	...	⅛
101	Motor Prod	43⅛	42	42½	+ 2⅛	42⅛
56	Motor Wheel	13⅛	13⅛	13⅛	+ ⅛	13⅛
11	Mullins Mfg	9⅛	8⅛	9	+ ⅛	8⅛
1.40	Mullins pf	21⅛	21	21⅛	+ 1⅛	20½
4	Munsingwear	23⅛	23⅛	23⅛	+ ⅛	23⅛
66	Murray Corp	10⅛	10⅛	10⅛	+ ⅛	10⅛
4	Myers & Bro (1)	19⅛	19⅛	19⅛	...	19⅛
	N					
223	Nash Mot (1)	31⅛	30¼	30⅜	+ ¾	30⅜
11	Nat Acme	6⅛	6½	6½	+ ⅛	6½
22	Nat Aviation	13¼	12⅛	12½	— ...	12¼
20	Nat Bell H pf (1.65g)	6⅛	5⅛	6⅛	— ...	6⅛
106	Nat Biscuit (2.80)	47	44½	44½	— 2	44½
2	Nat Bis pf (7)	137½	137½	137½	...	136½
121	Nat Cash R A	23⅛	21⅞	22⅛	+ ⅛	22⅛
152	Nat Dairy Pr (1.20)	17	16⅛	16⅞	+ ⅛	16⅝
18	Nat Dept Strs	2⅛	2	2	+ ...	1⅞
2.60	Nat Dept Strs 1 pf	11	9	9	— 2	8
977	Nat Distill	31⅛	30⅛	30⅞	+ 1⅛	30⅞
12	Nat Enam & Stpg	23⅛	22⅞	22⅞	+ ⅛	22⅞
2	Nat Lead (5)	139⅞	130½	139⅜	+ ⅛	135
179	Nat Pow & Lt (.60)	12⅛	11⅞	12⅛	+ ⅛	12⅛
.20	Nat Ry Mex 1 pf	1⅛	1⅛	1⅛	— ...	1½
55	Natl Stl (1)	57	55⅞	56	+ 1	56
2	Nat Supply	17¼	17	17	+ ⅛	16⅛
51	Nat Tea (.60)	18⅛	17⅛	18¼	+ ⅛	18
.12	Neisner Bros	11⅛	10⅛	11⅛	+ ⅛	10⅛
7	Newport Indust	8⅛	8⅛	8⅛	+ ⅛	8⅛
4	N Y Air Br	19⅛	19	19	+ ⅛	18
606	N Y Central	42⅛	40⅛	41⅞	+ 2⅛	41⅜
11	N Y Chi & St L	22⅛	22	22	+ 1⅛	21¼
23	N Y Chi & St L pf	28⅛	26⅛	27⅞	+ 1⅛	27⅞
1.70	N Y Dock	6⅛	6⅛	6⅛	— ...	4⅛
3.30	N Y Dock pf	14⅛	13	13⅛	— ...	13⅛
1.70	N Y & Harlem (5)	139	134	139	+ 4	135
25	N Y Investors	1	⅞	1	...	⅞
146	N Y N H & H	23⅛	22⅛	22⅛	+ ⅛	22⅛
31	N Y N H pf	36⅛	34⅛	35⅛	+ ⅛	35⅛
43	N Y Ont & W	11⅛	10⅛	11	+ ⅛	11
3	N Y Rys pf	1⅛	1⅛	1⅛	+ ⅛	1½
109	N Y Shipbldg (.40)	22⅛	19	20⅛	— 1⅛	20⅛
.10	N Y Shipbldg pf (7)	85	85	85	...	85
14	Noranda Mines (1½e)	34⅛	34⅛	34⅛	+ ...	33⅛
2	Norfolk & W (10b)	177	177	177	...	177
.50	Norf & W pf (4)	85	84⅛	85	+ 1	83½
3	Norfolk Sou	3	3	3	+ ...	2⅛
264	No Am Aviat	8⅛	7⅛	8⅛	+ ⅛	8⅛
320	North Am (8% f)	21	19⅛	20⅛	+ 1	20⅛
1	North Am pf (3)	41½	41½	41½	+ ½	40
5	No Am Ed pf (6)	72	71⅛	72	+ 2	71⅛
123	Northern Pac	31⅛	30	30⅛	+ ⅛	30⅛
.40	Northwest Tel (3)	37⅛	37⅛	37⅛	+ ⅛	37⅛
8	Norwalk T & R	4⅛	4	4⅛	...	4
	O					
162	Ohio Oil	15⅛	15	15⅛	+ ⅛	15⅛
101	Oliver Farm	6⅛	6⅛	6⅛	+ ⅛	6⅛
35	Oliver Farm pr pf	26⅛	25⅛	26	+ 1	25⅛
2	Omnibus	5⅛	5⅛	5⅛	+ ⅛	5⅛
39	Oppenheim Coll	10⅛	9⅛	10⅛	+ 1⅛	10
91	Otis Elev (.60)	19⅛	18⅛	19⅛	+ 1⅛	19
.10	Otis Elev pf (6)	100	100	100	...	100⅛
62	Otis Stl	6⅛	6	6⅛	+ ⅛	6
4	Otis Stl pr pf	16⅛	16	16	...	16
15	Owens-Ill Gl (3)	93⅛	92	92	— ⅛	92
	P					
2.10	Pac Coast	4⅛	3½	4	+ ⅛	3½
2.30	Pac Cst 1 pf	8	7⅛	7½	+ ⅛	6⅛
1.90	Pac Cst 2 pf	4½	4	4	+ ⅛	4
65	Pac G & El (1½)	20⅛	19⅛	19⅛	+ ⅛	19⅛
29	Pac Ltg (3)	33⅛	32	33	+ 1⅛	32⅛
16	Pac Mills	33⅛	32⅛	33⅛	+ 1⅛	33
1.60	Pac T & T (6)	80½	79½	80	+ 1⅛	80
6	Pac West Oil (¼e)	8⅛	8	8⅛	+ ⅛	8
153	Packard Mot	5⅛	5	5	— ...	5
9	Panhand P & R	2	1⅛	1⅛	— ...	1⅛
40	Param Publix ctf	3⅛	3	3⅛	+ ⅛	3
27	Park & Til	35	34	34½	+ 1	34¼
17	Park Utah	3⅛	3⅛	3⅛	+ ⅛	3⅛
4	Parmelee Trans	1⅛	1⅛	1⅛	+ ⅛	1
56	Pathe Exch	2⅛	2	2⅛	+ ⅛	2⅛
10	Pathe Exch A	13⅛	13	13⅛	+ ⅛	13⅛
48	Patino Min	19⅛	18⅛	19⅛	+ ⅛	19
170	Peerless Corp	4⅛	3⅛	4⅛	+ ⅛	4⅛
1	Penick & Ford (3b)	64	64	64	+ ⅛	63⅛
32	Penney (J C) (2.20b)	62⅛	61	61	+ ⅛	61
30	Penn C & C	4⅛	3⅛	4⅛	+ ⅛	4
33	Penn-Dix Cem	6⅛	6⅛	6⅛	+ ⅛	6⅛
4	Penn-Dix pf A	24	23	23	— ...	20
168	Penn R R (½g)	37⅛	37	37⅛	+ 1⅛	37⅛
73	Peoples GL&C	42⅛	39⅛	40⅛	+ 1⅛	40⅛
3	Pere Marq pf	28⅛	27⅛	28⅛	+ ⅛	27
3	Pere M pr pf	34	32⅛	32⅛	+ ⅛	32
3	Pet Milk (1)	13⅛	13	13	+ ⅛	12⅛
86	Petro Corp	13⅛	13	13⅛	+ 1	12⅛
66	Phelps Dodge (½g)	17⅛	17	17⅛	+ ⅛	17
5	Philo Co 6% pf (3)	34⅛	33⅛	33⅛	— ...	33⅛
96	Phila R C & I	5⅛	4⅛	5	+ ⅛	4⅛
3	Phillip Morris (1)	13⅛	13	13⅛	+ ⅛	13⅛
144	Phillips Pet (¼g)	18⅛	18	18	+ ⅛	18
17	Phoenix Hos	12⅛	11⅛	12⅛	+ 1⅛	12⅛
.10	Phoenix Hos pf (3.51g)	61	61	61	...	50⅛
123	Pierce Ar	4⅛	4	4⅛	+ ⅛	4
5	Pierce Oil	1	1	1	...	1
2	Pierce Oil pf	9⅛	9⅛	9⅛	+ ⅛	9
4	Pierce Pet	1⅛	1⅛	1⅛	+ ⅛	1⅛
7	Pills Flour (1)	23⅛	22⅛	22⅛	+ ⅛	22⅛
1	Pirelli (2.57e)	74	74	74	+ 2	73⅛
5	Pitt & W Va	25	23⅛	24⅛	+ 1	23⅛
1	Pitt Coal	17⅛	17⅛	17⅛	+ ⅛	16
1	Pitt Coal pf	42⅛	42⅛	42⅛	+ ⅛	39
39	Pitt Scr & B	9⅛	9⅛	9⅛	+ ⅛	9
4	Pitt T Coal	3⅛	3	3⅛	+ ⅛	3
2.80	Pitt T Coal pf	15	14	15	+ 2⅛	14⅛
.30	Pitt United pf	53⅛	53	53⅛	+ 3⅛	49
3	Pittston Co	4	3⅛	4	+ ⅛	4⅛
92	Plymouth Oil (1)	16⅛	16⅛	16⅛	+ ⅛	16
2	Poor & Co B	13⅛	13	13	+ ⅛	12⅛
2	Porto R-Am T A	5⅛	5⅛	5⅛	— ⅛	5⅛
2	Porto R-Am T B	3	3	3	...	2⅛
110	Postal T & C pf	27	25⅛	26⅛	+ 1⅛	26⅛
19	Pressed Stl Car	3⅛	3⅛	3⅛	+ ⅛	3⅛
1	Press Stl Car pf	13	13	13	...	12
33	Procter & Gam (1½)	40⅛	39⅛	40⅛	+ ⅛	39⅛
1.10	Procter & G pf (5)	105	105	105	...	104⅛
111	Prod & Ref	⅛	⅛	⅛	...	⅛
66	Pub Svc N J (2.80)	41⅛	40⅛	41⅛	+ 1⅛	41⅛
2	Pub S N J 7% pf (7)	100⅛	100⅛	100⅛	+ ⅛	100
2	Pub S N J $5 pf (5)	80	80	80	+ 1⅛	79½
35	Pullman (3)	57⅛	56⅛	57	+ ⅛	56⅛
102	Pure Oil	14⅛	13⅛	13⅛	+ ⅛	13⅛
2.10	Pure Oil pf	74	73	73⅛	+ ⅛	68
30	Purity Bak (1)	18⅛	17⅛	18	+ ⅛	18
	R					
828	Radio	8⅛	8⅛	8⅛	+ ⅛	8⅛
117	Radio pf B	23⅛	21½	22½	+ 1⅛	22½
13	Radio pf	32⅛	30⅛	31⅛	+ 1⅛	31
72	Radio-Keith-O	3⅛	2⅛	3	...	3
.30	RR Sec Ill C Stk	22⅛	22⅛	22⅛	+ ⅛	22½
40	Raybest-Man (.60)	21	20	20½	+ ⅛	20½
4	Reading Co (1)	52	50⅛	51⅛	+ ⅛	50⅛
5	Real Silk	12⅛	12⅛	12⅛	— ⅛	12⅛
.50	Real Silk pf	50½	50⅛	50⅛	— 1⅛	50⅛
4	Reis & Co	2⅛	2⅛	2⅛	+ ⅛	2½
3	Reis 1 pf	20	18	20	+ 3½	18
137	Rem Rand	11⅛	11⅛	11⅛	+ ⅛	11⅛
1	Rem R 1 pf	58⅛	58⅛	58⅛	+ 2⅛	58
2.10	Rem R 2 pf	57⅛	54	57⅛	+ 2⅛	55
42	Reo Mot	4⅛	4⅛	4⅛	+ ⅛	4½
161	Repub Stl	21⅛	20⅛	20⅛	+ ⅛	20⅛
31	Rep Stl cv pf	52⅛	51⅛	52	+ 1⅛	51⅛
26	Reynolds Met (1)	20	18⅛	20	+ 1½	19⅛
7	Reynolds Sp	11⅛	11	11	...	10⅛
2	Reynolds Tob (3)	58	58	58	+ 1	57
107	Rey Tob B (3)	43⅛	42⅛	42⅛	+ ⅛	42½
2	Roan Ant Cop	28	28	28	— ⅛	27⅛
10	Rossia Ins	7⅛	7⅛	7⅛	...	7
2	Royal Dut	38⅛	38⅛	38⅛	+ ⅛	38
1	Rutland pf	13	13	13	...	12½
	S					
51	Safeway Strs (3)	53⅛	52½	53⅛	+ 1½	53⅛
.30	Safe St 7% pf (7)	102	102	102	— 1	100½
.10	Safe St 6% pf (6)	94	94	94	...	93
83	St Jos Lead	25⅛	24⅛	25⅛	+ 1½	25⅛
10	St L-San F	4⅛	4	4⅛	+ ⅛	4⅛
18	St L-San F pf	4⅛	4	4⅛	+ ⅛	4
8	Savage Arms	9⅛	9⅛	9⅛	+ ⅛	9
134	Schenley Distill	34⅛	33⅛	33⅛	+ ⅛	33⅛
3	Schulte Ret	6⅛	6	6	+ ⅛	5⅛
.40	Schulte Ret pf	25⅛	24⅛	24⅛	— ...	24⅛
20	Scott Paper (1⅛b)	46⅛	46⅛	46⅛	+ 1	44
125	Seaboard Air	1⅛	1⅛	1⅛	+ ⅛	1⅛
7	Seab Air pf	2⅛	2⅛	2⅛	+ ⅛	2⅛
48	Seaboard Oil (.70b)	34⅛	33⅛	33⅛	+ ⅛	33⅛
346	Sears Roeb	49½	47⅛	49⅛	+ 2⅛	49¼
11	Second Nat Inv	4⅛	3⅛	4⅛	+ ⅛	3⅛
5	Seneca Cop	1⅛	1⅛	1⅛	+ ⅛	1
52	Servel	6⅛	6⅛	6⅛	— ⅛	6⅛
10	Sharon Stl H	10⅛	10	10	+ ⅛	10
57	Sharp & Dohme	7⅛	7⅛	7⅛	+ ⅛	7⅛
121	Shattuck (F G) (.25)	10⅛	9⅛	9⅛	+ ⅛	10
38	Shell Union	11⅛	10⅛	10⅛	+ ⅛	10⅛
7	Shell Un pf	83	82⅛	83	+ 2⅛	81
223	Simmons	22⅛	21⅛	22⅛	+ 1	22
20	Simms Pet (⅛g)	11	11	11	+ ⅛	10⅛
22	Skelly Oil	10⅛	10	10⅛	+ ⅛	10
1	Skelly O pf	63	63	63	+ ⅛	61
15	Snider Pack	8⅛	8⅛	8⅛	— ⅛	8⅛
488	Socony-Vacuum (.35e)	19⅛	18⅛	18⅛	+ ⅛	18⅛
9	So P R Sug (2.40)	37⅛	36⅛	36⅛	+ ⅛	36⅛
31	Sou Cal Ed (2)	20⅛	19⅛	19⅛	+ ⅛	19⅛
342	Sou Pac	32⅛	31⅛	31⅛	+ 1⅛	31⅛
177	Sou Ry	35⅛	34⅛	35⅛	+ 1⅛	35
37	Sou Ry pf	40⅛	39⅛	39⅛	+ 1⅛	39½
5.50	Sou Ry M & O (4)	41⅛	41⅛	41⅛	+ 1⅛	41⅛
66	Sparks With	6⅛	6½	6⅛	...	6⅛
3.50	Spear & Co	4⅛	3⅛	4⅛	+ ⅛	3⅛
2	Spencer-Kell (1)	19⅛	19	19	— ⅛	18½
735	Sperry Corp	10⅛	9⅛	9⅛	+ ⅛	9⅛
4	Spicer Mfg	12⅛	12⅛	12⅛	+ ⅛	12½
.70	Spicer pf A (3)	30	30	30	+ 1½	29½
28	Spiegel May Stern	35	32½	34⅛	+ 3⅛	33⅛
397	Std Brands (1)	25⅛	24⅛	24⅛	+ ⅛	24⅛
1	Std Bran pf (7)	122⅛	122⅛	122⅛	+ ⅛	123
8	Std Com Tob	6⅛	6⅛	6⅛	...	6
153	Std G & El	13⅛	11⅛	13⅛	+ 1⅛	13
72	Std G & E pf	14⅛	12⅛	13⅛	+ 1⅛	13
7	Std G & E $6 pf (1.80)	26	24⅛	26	+ 1⅛	24½
13	Std G & E $7 pf (2.10)	29	26⅛	28⅛	+ 1⅛	28⅛
6	Std Invest	1⅛	1⅛	1⅛	...	1½
2	Std Oil Ex pf (5)	103	102⅛	103	...	103
74	Std Oil Cal (1)	42⅛	41⅛	42⅛	+ ⅛	42⅛
103	Std Oil N J (1)	48⅛	47⅛	47⅛	+ ⅛	47⅛
23	Sterl Prod (3.80)	57⅛	57	57⅛	+ ⅛	56⅛
1	Sterl Sec A	2⅛	2⅛	2⅛	+ ⅛	2⅛
4	Sterl Sec pf	6⅛	6⅛	6⅛	+ ⅛	6⅛
5	Sterl S cv pf	36⅛	36	36⅛	+ 1⅛	36
80	Stewart-Warn	10⅛	9⅛	9⅛	+ ⅛	9⅛
218	Stone & Web	12⅛	11⅛	11⅛	+ 1	11⅛
61	Studebaker	7⅛	6⅛	6⅛	+ ⅛	6⅛
6.30	Studebaker pf	30⅛	29⅛	30⅛	+ ⅛	29⅛
37	Sun Oil (1a)	61	59	59	...	50
.20	Sun Oil pf (6)	105	105	105	...	104¼
63	Superior Oil	3	2⅛	2⅛	+ ⅛	2½
17	Superior Stl	14	13⅛	14	+ ⅛	13⅛
1	Sweets Co	5⅛	5⅛	5⅛	— ⅛	5⅛
4	Symington A	4⅛	4	4⅛	...	4
	T					
6	Telautograph (1)	15¼	15¼	15¼	+ ⅛	14⅛
8	Tenn Corp	6⅛	5⅛	6⅛	+ ⅛	5⅛
14	Tex & Pac Ry	43⅛	39	43	+ 6⅛	39
116	Texas Corp (1)	28⅛	28⅛	28⅛	+ ⅛	28⅛
73	Tex Gulf Sul (1¼e)	40⅛	40⅛	40⅛	+ ⅛	40⅛
14	Tex Pac C & O	4⅛	4⅛	4⅛	+ ⅛	4⅛
51	Tex Pac L Tr	9⅛	8⅛	9	+ ⅛	9
2	Thatcher	14⅛	14⅛	14⅛	+ ⅛	14
2	The Fair	9⅛	9⅛	9⅛	+ ⅛	8⅛
4	Thermoid	8⅛	8⅛	8⅛	+ ⅛	8⅛
5	Third Ave	7	6⅛	7	+ ⅛	7
1	Third Nat Inv (.45g)	19	19	19	+ ⅛	18⅛
2	Thompson (J R) (1)	10	9⅛	10	+ ⅛	9⅛
13	Thompson Prod	18⅛	18	18⅛	+ ⅛	18
69	Thompson-Star	5⅛	5	5	+ ⅛	5
119	Tide-Wat As	11⅛	11	11⅛	+ ⅛	11⅛
1	Tide-Wat Oil pf (5) XD	83	83	83	+ 3⅛	83
49	Timk-Det Ax	7	6⅛	6⅛	+ 1⅛	6⅛
97	Timk Roll B (.60)	39⅛	37⅛	38⅛	+ 1⅛	38½
485	Transamerica (⅛g)	7⅛	7⅛	7⅛	+ ⅛	7⅛
31	Transue & Will	11⅛	10⅛	11⅛	+ ⅛	11⅛
57	Tri-Cont Corp	6⅛	6⅛	6⅛	+ ⅛	6⅛
1	Tri-Cont pf (6)	73	73	73	+ 1	71⅛
21	Trico Prod (2½)	39⅛	38⅛	39⅛	+ 1⅛	39½
64	Truax-Traer	2⅛	2⅛	2⅛	+ ⅛	2⅛
19	Truscon Stl	7⅛	7⅛	7⅛	+ ⅛	7⅛
.20	Twin City pf	9⅛	9⅛	9⅛	+ ⅛	9⅛
	U					
3	Ulen & Co	3⅛	3⅛	3⅛	+ ⅛	3½
9	Underwood-Ell (1)	48	47½	47⅛	+ ⅛	47½
17	Un Bag & P (1g)	56⅛	55⅛	55⅛	+ ⅛	55½
370	Un Carbide (1)	50⅛	48⅛	49⅛	+ ⅛	49
50	Un Oil Cal (1)	19⅛	19⅛	19⅛	+ ⅛	19⅛
7	Un Pac (6)	129⅛	128	129	+ 2	127
2	Un Pac pf (4)	73⅛	73⅛	73⅛	— ⅛	73½
9	Un Tank Car (1.20)	18	17⅛	17⅛	— ⅛	17½
474	Unit Aircraft	37⅛	36	36⅛	+ ⅛	36⅛
7	Unit Am Bos	15⅛	14⅛	14⅛	+ ⅛	14⅛
19	Unit Bis (1.60)	26	25⅛	26	+ ⅛	25⅛
.10	Unit Bis pf (7)	108	108	108	+ 1	108⅛
26	Unit Carbon (1.60)	39⅛	38	39⅛	+ ⅛	38
616	United Corp	7⅛	6⅛	7	+ ⅛	6⅛
16	United Corp pf (3)	34⅛	33⅛	34⅛	+ ⅛	34⅛
60	Unit Drug	14⅛	14⅛	14⅛	+ ⅛	14⅛
30	Unit Dyewood	5⅛	4⅛	5⅛	+ 1	5
.20	Unit Dye pf (7)	60	60	60	+ ⅛	55
11	Unit El Coal	4⅛	4⅛	4⅛	+ ⅛	4½
26	Unit Fruit (2)	65⅛	65	65⅛	+ ⅛	65¼
134	Unit Gas & Im (1.20)	18⅛	18⅛	18⅛	+ ⅛	18⅛
6	Unit Piece Dye	13	12⅛	12⅛	+ ⅛	12⅛
.10	Unit Piece D pf	55	55	55	— 1⅛	54½
23	U S & For Sec	14	14	14	+ ⅛	14
7	U S Express	1⅛	1	1	...	1
6	U S Freight (1)	27	26⅛	26⅛	+ ⅛	26
17	U S Gypsum (1)	49⅛	48½	48⅛	+ ⅛	48½
1	U S Hoff Mach	6⅛	6⅛	6⅛	+ ⅛	6⅛
44	U S Indus Alco	62⅛	61⅛	61⅛	+ 1⅛	61½
10	U S Leather	11⅛	11	11⅛	+ ⅛	10⅛
22	U S Lea A	19⅛	18⅛	19⅛	+ ⅛	18⅛
175	U S Pipe (½)	28⅛	26⅛	28⅛	+ ⅛	27⅛
2	U S Pipe 1 pf (1.20)	18⅛	18⅛	18⅛	+ ⅛	18⅛
147	U S Real & Im	10⅛	10⅛	10⅛	+ ⅛	10⅛
126	U S Rubber	20⅛	19⅛	19⅛	+ ⅛	19⅛
43	U S Rub 1 pf	36⅛	35⅛	36	+ 1⅛	36
115	U S Smelt R (4½b)	103⅛	103⅛	103⅛	+ ⅛	103
6	U S Smelt pf (3½)	59	57	59	+ 1⅛	58
431	U S Steel	57⅛	56⅛	57⅛	+ 1⅛	57
21	U S Steel pf (2)	97	95⅛	96⅛	+ 1⅛	96
10	Unit Strs A	3⅛	3⅛	3⅛	+ ⅛	3⅛
2	Univ Leaf Tob (2)	43	42½	42½	+ ⅛	42½
33	Univ Pipe & R	2⅛	2⅛	2⅛	+ ⅛	2⅛
.10	Univ P & R pf	14	14	14	+ ⅛	15⅛
127	Util P & Lt A	4⅛	3⅛	4⅛	+ ⅛	3⅛
	V					
8	Vadsco	1⅛	1⅛	1⅛	— ⅛	1⅛
2.50	Van Raalte	7⅛	7⅛	7⅛	— ⅛	7⅛
55	Vanadium	28⅛	27⅛	27⅛	— ⅛	27⅛
9	Vick Chem (2.10b)	32⅛	30⅛	30⅛	+ ⅛	30
38	Va-Caro Chem	5	4⅛	4⅛	+ ⅛	4⅛
13	Va-C Chem 6% pf	24⅛	23⅛	24⅛	+ 1	23
.40	Va El & P $6 pf (6)	77	77	77	+ 1	77
3	Vulcan Detin	66⅛	64⅛	65⅛	+ 2⅛	63½
	W					
3	Wabash Ry	4⅛	4⅛	4⅛	+ ⅛	4½
18	Wabash pf A	6⅛	6⅛	6⅛	+ ⅛	6⅛
3	Waldorf Sys	8	7½	7½	+ ⅛	7½
.40	Walgreen pf (6½)	96	95	96	...	95
.40	Walworth	6⅛	6⅛	6⅛	+ ⅛	6⅛
6	Ward Bak A	9⅛	9⅛	9⅛	+ ⅛	9
28	Ward Bak B	2⅛	2⅛	2⅛	— ⅛	2⅛
124	Warner Pict	7⅛	6⅛	7⅛	+ ⅛	7⅛
5	Warner-Quin	2⅛	2⅛	2⅛	+ ⅛	2⅛
35	Warren Bros	13⅛	12⅛	13	+ ⅛	12⅛
1.60	Warren Br cv pf	23⅛	23⅛	23½	— ⅛	22
12	Warren Fdy & P	30	29	29	...	29
5	Webster Eisen	6	6	6	+ ⅛	6
1.10	Wells Fargo	2	1⅛	1⅛	+ ⅛	1⅛
17	Wess O & S (½)	25	24⅛	24⅛	+ 1	24⅛
2	Wes O & S pf (4)	55	54⅛	55	+ ⅛	54⅛
.90	W Penn El A (7)	60⅛	60	60	+ ⅛	60⅛
.40	W Penn El 6% pf (6)	59⅛	59⅛	59⅛	— ⅛	55
.40	W Penn P 7% pf (7)	103½	102	102	...	101
.70	W Penn P 6% pf (6)	89	88	88	+ 1⅛	87½
8	West Dairy A	6⅛	6	6	+ ⅛	5⅛
16	West Dairy B	2⅛	2⅛	2⅛	+ ⅛	2⅛
55	West Mary	12⅛	12	12⅛	+ ⅛	12⅛
7	West Mary 2 pf	16⅛	15⅛	16	+ ⅛	15⅛
26	West Pac	5⅛	4⅛	5⅛	+ ⅛	5⅛
42	West Pac pf	9⅛	8⅛	9⅛	+ 1	9
119	West Un Tel	63	61	61⅛	+ 1⅛	61½
41	Westingh Air (1)	34⅛	33⅛	33⅛	+ ⅛	33⅛
224	West El&M	45⅛	43⅛	44⅛	+ 1⅛	44⅛
20	West E&M pf (3½)	90	89	89	— 1	83⅛
22	Weston El In	13	12⅛	12⅛	+ ⅛	12⅛
33	Westvaco Chl (.40)	23⅛	22⅛	23	+ ⅛	23
3	Wheeling Stl	24⅛	24⅛	24⅛	+ ⅛	24
3	White Rk M S new (2)	27⅛	27	27⅛	+ ⅛	27
29	White Sew Mach	3⅛	3⅛	3⅛	+ ⅛	3⅛
17	White Sew M pf	9⅛	7⅛	9⅛	+ 1⅛	8⅛
3	Wilcox O & G	4⅛	4⅛	4⅛	+ ⅛	4½
23	Wilson & Co	7⅛	7⅛	7⅛	+ ⅛	7⅛
107	Wilson A	18⅛	17⅛	18⅛	+ 1⅛	18
26	Wilson pf (1¾k)	67⅛	65⅛	67⅛	+ 2⅛	66
114	Woolworth (2.40)	52	50⅛	51⅛	+ 1⅛	51½
44	Worth P & M	31	28⅛	30	+ 1⅛	30
8	Wor P & M pf B	40	39	39⅛	+ 2⅛	37
1.70	Wright Aero	59⅛	56⅛	56⅛	— ⅛	56½
19	Wrigley Jr (3)	56⅛	55⅛	56	...	56
	Y					
4	Yale & Towne (.60)	20⅛	20	20	+ ⅛	19½
25	Yell Trk & C	6	5⅛	5⅛	+ ⅛	5⅛
4	Young S & W	20⅛	20	20⅛	...	20
78	Youngst Sh & T	28⅛	27⅛	28	+ ⅛	27⅛
	Z					
17	Zenith Radio	4	3½	4	+ ⅛	3⅛
86	Zonite Prod	7⅛	7	7⅛	+ ⅛	7⅛

XD—Ex dividend. EX—First sale since ex-dividend date or dates. XR—Ex rights. (a) Plus extras. (b) Including extras. (d) Payable in scrip. (e) Paid last year. (f) Payable in stock. (g) Paid so far this year. (h) Cash or stock. (k) Accumulated dividend paid this year. (m) Also extra cash or stock dividend paid since January 1.

Early Cotton Advance Cut By Reaction

March Closes at 11.39 as General Market Rises 2 to 6 Points.

New York, Feb. 1 (AP).—Following an early rise of nearly $1 a bale on the dollar devaluation announcement, cotton reacted under realizing and closed only a few points net higher.

The advance to 11.70 for May, or 17 points higher, and about $3 a bale above the low price touched on the setbacks of last week, met heavy realizing. May sold down to 11.55 in the late trading, and closed at that figure, with the general market ending steady at net advances of 2 to 6 points.

Initial prices were 7 to 9 points higher on the monetary news. Buying was encouraged also by relatively firm Liverpool cables. March soon sold up to 11.52 while October advanced to 12.01, making net gains of 15 to 17 points on the more active positions.

Demand Slackened.

At these levels demand then slackened somewhat, and while buying continued in sufficient volume to give the market a steady undertone prices worked gradually lower under liquidation combined with some Southern and scattered selling.

Reactionary tendencies in wheat helped to put the market under some pressure in the late trading and active months showed recessions of 10 to 15 points from the best. Closing quotations were at the lowest for the day.

No material change was noted in the spot situation. Houses with New Orleans connections were reported sellers here during the afternoon.

Exports today, 14,465, making 4,999,688 so far this season. Port receipts, 17,581. U. S. port stocks, 3,771,791.

Futures Price Range.

	High.	Low.	Last.
March	11.52	11.39	11.39-41
May	11.70	11.55	11.55-56
July	11.86	11.72	11.72-73
October	12.01	11.90	11.92
December	12.13	12.01	12.01-02
January	12.18	12.08	12.09

Spot, steady; middling, 11.75.

Cottonseed Oil.

Bleachable cottonseed oil was firmer today on increased covering and speculative buying, promoted by the strength in stocks, the sharp advance in hogs, firmness in lard and steadiness of cotton. Final prices were 4 to 5 points net higher. Sales, 75 contracts. Bleachable spot nominal. March closed, 4.95; May, 5.10; July, 5.33; September, 5.50.

U. S. Exports Of Leather Hold Steady

Although American leather exporters were faced with greater difficulties during most of 1933 than in any other period, foreign sales were well maintained, according to J. G. Schnitzer, of the Commerce Department's leather-rubber-shoe division.

Indications at the beginning of the last calendar year, Schnitzer points out, were not favorable, as regards leather exports from the United States. For nine months of the year the exchange situation reacted to the advantage of the chief competitors of American exporters. Other unfavorable factors were the increased adoption of the quota system and a steady decline in foreign leather consumption.

Preliminary statistics show that during 1933 exports of American leather were valued at $12,772,892, compared with $13,150,000 in 1932. Leather exports during 1930, it is pointed out, declined almost $7,500,000, compared with 1929, those of 1931 were $9,855,000 lower than the 1930 figure, while foreign sales in 1932 were valued at almost $12,400,000 less than those for 1931.

European countries continued to purchase the largest share of leather exports from the United States, and imported more quality leathers in 1933 than in the preceding year. Latin-American countries also evinced greater interest in the higher class leathers, while in Asia and Africa only the lower priced grades were in demand.

Argentina Sows More Corn in '33-'34 Season

Buenos Aires, Feb. 1 (AP).—The Ministry of Agriculture in its first seasonal forecast calculated the area sown to maize (corn) in the 1933-'34 season at 15,808,000 acres.

This was 1,274,000 acres larger than the 1932-'33 area, but nearly 4,000,000 acres of this was considered lost because of drought and locusts, leaving only about 12,000,000 acres.

World Gold Output Rises in December

New York, Feb. 1 (AP).—The world production of gold in December increased over November, and output for the entire year 1933 showed some gain over 1932.

December output of all producing countries, as reported today by the American Bureau of Metal Statistics, totaled 2,093,000 fine ounces compared with 2,057,000 in November. Production of the United States during December amounted to 270,000 ounces against 256,000 in November; Canada, 255,000 ounces, against 241,000, and South Africa, 894,000 ounces against 898,000.

World production amounted to 24,282,000 ounces in 1933 against 24,226,000 ounces in the previous year.

Dried Fruits Steady.

New York, Feb. 1 (A.P.).—Dried fruits steady, unchanged.

Westinghouse Motors Plant May Be Moved

Springfield, Mass., Feb. 1 (AP). The C. S. Motor division at the local plant of the Westinghouse Electric & Manufacturing Co. probably will be moved to the East Pittsburgh plant of the company within a short time, A. B. Reynbers, plant manager, said today.

This type of motor fits in better with the line of work at the East Pittsburgh plant, he said. There are between 250 and 300 persons employed in the C. S. Motor division here.

Building Sets Record.

Miami Beach, Fla., Feb. 1 (AP). An all-time record for January building here was established yesterday as inspectors totaled a permit list of $500,200 for the month. The previous high was $415,000, for January, 1926.

St. Marys to Push Tobacco Reduction

Leonardtown, Md., Feb. 1 (Spl.). J. Julius Johnson, of Bushwood, has been appointed chairman for reduction of tobacco acreage for St. Marys County by Dr. T. B. Symonds, of College Park. Former County Agent G. F. Wathen will be his assistant.

A sign-up committee includes Harry Beale, Scotland; Roland McKay, Valley Lee; John Lee Abell, Clements; Lester Mattingly, Leonardtown; Zack M. Fowler, Chaptico; Harry Davis Mechanicsville; Raymond Dixon, Laurel Grove; F. Harvey Bailey, Dynard; Bernard Goodwin, Great Mills.

W. B. Posey, State tobacco specialist, of Upper Marlboro, will be at the courthouse here Saturday, to instruct tobacco growers in drawing up their Government reduction contracts.

Month's Stock Sales.

Total reported stock transactions, including inactives, on the New York Stock Exchange during the month of January aggregated 54,565,349 shares. Daily totals follow:

Jan. 1	Holiday	Jan. 17	2,848,400
Jan. 2	1,267,020	Jan. 18	2,128,640
Jan. 3	1,383,120	Jan. 19	3,542,380
Jan. 4	1,188,310	Jan. 20	1,954,440
Jan. 5	1,054,980		
Jan. 6	461,920	Jan. 22	2,663,410
		Jan. 23	2,383,740
Jan. 8	716,030	Jan. 24	3,356,780
Jan. 9	869,402	Jan. 25	2,267,500
Jan. 10	1,215,170	Jan. 26	2,506,840
Jan. 11	1,665,470	Jan. 27	1,190,900
Jan. 12	1,600,590		
Jan. 13	749,680	Jan. 29	2,794,140
		Jan. 30	4,237,000
Jan. 15	3,743,460	Jan. 31	2,105,497
Jan. 16	3,444,240		

Stationers Office Outfitters
SINCE 1889
3 Convenient Stores
CHAS. G. STOTT & CO. INC.
1313 K.—1310 NEW YORK AVE.—624 17TH.
PHONE NATIONAL 4181

Canadian Bank Sees Flow of Gold to U. S.

Ottawa Expects Business to Benefit by Fixing of Dollar Value.

Montreal, Feb. 1 (AP).—The Royal Bank of Canada says, in its monthly letter published today, that devaluation of the American dollar will probably have a substantial inflationary influence and will no doubt be followed by a heavy flow of gold to the United States.

"It would seem," the letter says, "that with fixing of the exchange value of the dollar at 59.06 in terms of its previous gold value not only will the exchange fund not have to intervene to support its value, but there will probably be a large—perhaps unprecedented—flow of gold to the United States, represented by a return of 'flight' money which, if it left the country before the United States suspended gold payments, would now represent a profit to its owners of about 69 per cent."

Superimposed on this movement would be the normal balances due to a creditor country which also enjoys a surplus in foreign trade.

Effect Upon Canada.

Ottawa, Feb. 1 (AP).—Observers here expressed the opinion today that the most important immediate effect upon Canada of President Roosevelt's new monetary policy will be that Canadian gold will probably now go to the United States, whereas for nearly a year it has been shipped principally to London.

The Canadian government has for a long time acted as agent for Canadian mines in the marketing of gold. Export of the metal from Canada was made illegal by Parliament last April, except by license from the department of finance.

Since then the department has bought all gold produced and sold it in the best market, giving producers the benefit of any increase over the Canadian price of $20.67 an ounce.

With President Roosevelt prepared to buy all gold offered at $35 an ounce, the United States now offers the best market.

Better Canadian Business.

The Canadian press said that, so far as could be learned, the United States monetary policy was looked upon in Ottawa as one that would almost certainly bring about a rise in commodity values and accelerate trade, all of which would be reflected by better business in Canada.

In addition, the Canadian press continued, the Dominion will benefit through the increased return accruing to the gold mines.

In the meantime, the gold in the Canadian treasury, about $72,000,000 worth, held as a coverage for Dominion currency which was bought at the Canadian standard price of $20.67 an ounce, shows a potential profit on the difference between the rate and the $35 an ounce which could be obtained in the United States.

United States currency was at a premium in Canada today, but the exchange rate, it was explained, was governed entirely by demand. Eventually the Roosevelt move will affect the exchange by virtue of gold movements which will follow, but no violent fluctuations are anticipated.

Le Havre, France, Feb. 1 (AP).—Eighty million francs (approximately $5,040,000) in gold for the New York Federal Reserve Bank left today aboard the steamship Washington.

This is the second shipment of the same amount within a week.

Johannesburg, South Africa, Feb. 1 (AP).—The market, following the lead from London, was strong and active today and, with higher gold prices, gold mining shares showed an upward tendency.

U. S. Apples Gain Favor On British Mart

Winchester, Va., Feb. 1 (Spl.).—Cables received here by apple brokers reported that Winesaps recently shipped from Virginia to the London market topped the auctions there at $8.50 per barrel for 3¼-inch sizes.

Only Albemarle Pippins, the choice of "royalty," have brought higher prices on the English markets this season than the Virginia Winesaps, brokers stated. After deducting $3.50 per barrel for transportation and auction expenses, the Winesap sales will net the local growers $5 per barrel, it was estimated.

York Imperial apples from Virginia recently brought $7.75 a barrel in London as compared with $4.92 a barrel in 1933 and $4.50 in 1932.

From Germany also came cables to local brokers relating an increased demand for American apples in that country. European fruit crops during 1933 were considerably below that of 1932, the cable added, thereby creating a demand for foreign fruit.

During December, 162,000 boxes, 85,400 barrels and 21,830 baskets were sold over the Hamburg auction block.

'33 Use of Cotton Highest Since 1929

(Associated Press.)

Consumption of cotton by domestic mills during the last five months of 1933 was reported yesterday by the Bureau of Agricultural Economics to have been the largest for that period since 1929-30.

Domestic consumption totaled 2,416,000 bales. The bureau predicted a further increase in the figure for mills consumption during January due to a marked increase in cotton textile sales and discontinuance after December of the NRA 16-hour maximum of weekly activity.

The cotton textile situation was little changed in December from the preceding month and mill activity in the Orient continued at "very high levels."

Transactions on N. Y. Curb Market

(Associated Press.)

Total stock sales today, 655,000; year ago, 177,203; total bond sales today, $7,600,000; year ago, $4,976,000.

Sales in hundreds		High	Low	Close
	A			
5	†Aero Sup Mfg B	3⅞	3⅝	3⅝
5	Ainsworth (½e)	14	13	13
1	Air Inv war	1	1	1
10	†Air Invest	2⅞	2⅞	2⅞
2	Ala Gt Sou (2e)	50	49¼	49¼
17	Allied Mills	8⅞	8¾	8¾
13	Alum Co Am	81	77¾	77¾
1	Alum Ltd	33	33	33
.20	Am Book (4)	53	53	53
11	†AmCitP&LB (.15e)	3½	3¼	3½
12	Am Corp	⅛	⅛	⅛
92	Am Cyan B (⅛g)	19½	18⅝	19⅛
2	†Am Dept St	¾	⅝	⅝
34	Am & F P war	8	7	7½
19	Am Founders	1	1	1
1.50	Am Found B pf	16¾	15¼	16¾
.25	Am Found D pf	16¾	15¼	16¾
126	Am Gas&El (1a)	30⅜	28	29½
3.25	Am G&E pf (6)	86	84½	85½
3.50	Am Laun Mch (.40)	16½	16	16⅜
17	Am Lt&T (1.60)	17¾	16	17¾
1	†Am Maracaibo	1⅛	1	1⅛
247	Am Sup Power	3½	3¼	3½
2	Am Sup P pf	25	25	25
2	Anch Post F	1½	1½	1½
3	Ark Nat Gas	2	1⅞	2
7	Ark Nat Gas A	1⅞	1⅞	1⅞
1	Ark Nat Gas pf	3¼	3¼	3¼
6	Armstrong Ck	20⅜	19½	20⅜
4	†Ark Met Wks	2⅞	2⅝	2⅞
3	As El Ind (.092e)	4⅞	4⅞	4⅞
6	As G&E	1¾	1¼	1¾
36	†As G&EL A	1½	1½	1½
3	As G&E pf	5⅜	5	5⅜
3	As G&E war	3-32	3-32	3-32
2	As Tel Ut	⅛	⅛	⅛
2	Atl Cst Fish	2¼	2¼	2¼
179	Atlas Corp	15½	14¾	15½
7	Atlas Corp pf A(3)	42½	41½	42½
44	Atlas Corp war	6⅞	6⅛	6¼
2	Atlas Ply	7⅛	7⅛	7⅛
1	†Auto V Mach	4¾	4¾	4¾
	B			
31	Bellanca Airc	5½	5⅛	5½
1	Bliss E W	6	6	6
35	†Blue Ridge	3¼	2⅝	3¼
2	†Blue Rid cv pf(3h)	36	35¼	35¼
.25	Bohack (H C)	13	13	13
1	Borne Scrym	10⅞	10¾	10⅞
4	†Botany Mills	⅝	½	⅝
.50	Bost & Me A stp	15⅞	15⅞	15
1	Bower Roll Bear	13⅛	13⅛	13⅛
4	Brill B	2	2	2
2	†Brillo Mfg (.60)	6⅛	6⅛	6⅛
3	Br Am Oil cou (.80)	14⅜	14¼	14⅜
1	Brit Celan	3¼	3¼	3¼
18	Brown F Dist	17⅞	17¼	17¼
6.50	Bunk Hill & S	58	55	55
4	Burco war	⅜	⅜	⅜
34	Butler Bros	8⅞	8⅛	8⅝
	C			
1	Cab & Wire B	½	½	½
13	Can Ind Alc A	17½	17	17¼
38	Can Marc Wire	2⅝	2⅜	2⅜
26	Carib Syn	3⅝	3½	3½
2	Carnation (½g)	14½	14⅛	14⅛
4	Carrier Corp	8⅝	8	8
.75	Celanese 1 pf (7)	103	102	102
4	Cen Hud G&E (.80)	11½	11⅜	11½
52	Cen St El	2	1¾	1¾
.25	Cen St E cv pf new	8½	8½	8½
13	†Centrif pi (.40)	7¼	6¼	7¼
.50	Cen St E 7 pf	14	14	14
5.30	Childs pf	44	38	39½
298	Cities Service	3½	3⅛	3½
5	Cities Serv pf	22	20⅝	22
1	Cit Svc P 6 pf	20½	18¼	18¼
20	Claude Neon Lts	1¼	1	1¼
7	†Cleve Tract	4	3⅞	4
19	†Colon Oil	2⅞	2⅝	2⅞
5	Colts P Fire (1⅛b)	23	22½	22⅞
7.50	Col G & E pf (5)	97	93½	97
7	Colum O & G vtc	1⅛	1⅛	1⅛
7	Comwlth Edis (4)	58¾	55	58¼
46	Comwlth & So war	⅛	⅛	⅛
.25	Comm P&L 1 pf	8½	8½	8½
1	†Comm Wat Svc	¾	¾	¾
2	†Compo Sh M (½)	9½	9	9½
30	†Cons Airc	11⅜	11	11⅜
8	Con Cop Min	1⅜	1¼	1⅜
14	C G&E Bal (3.60)	60½	59¼	60
.80	Con M Sm C(1½m)	135	135	135
1	†Cons Royalty (.20)	2	2	2
4	†Cooper-Bess	6⅛	6	6
1	†Cooper-Bess pf ww	20¾	20¾	20¾
41	Cord Corp (.30e)	8½	7⅞	7⅞
17	†Coroon & Rey	4	3⅞	3¾
2	†Cor & Rey pf A	23	22½	23
64	Creole Pet	12¾	12⅛	12½
64	†Cresson Gold (.04)	1	1	1
56	Crocker Wh	7	6½	6⅞
3	†Crown C Pet	⅞	⅞	⅞
117	†Cusi Mex	1½	1⅜	1½
	D			
1	†Dan Reeves (1½)	16	16	16
2	Darby Pet (¼g)	6⅞	6¾	6⅞
5	Deisel W Gilbert	6½	6	6
1	†Derby Oil	2	2	2
28	Detroit Aircraft	⅞	¾	¾
14	Dist Co Ltd (.18e)	21¼	21	21
52	Dist Corp Seagr	23⅞	23	23
5	†Doehler D Cast	7⅜	7	7
2	Dow Chem (2)	77	76	77
.25	Duke Power (4)	50	50	50
	E			
3	East G & F (.15e)	9¼	9⅛	9¼
.75	East G & F 6 pf(6)	62½	62½	62½
7	East Sta Pow	2⅜	2¼	2⅜
1	East Sta Pow B pf	19¼	19	19¼
1	East Ut Asso cv	3⅞	3⅞	3⅞
5	Easy Wash MB(½g)	8	8	8
3	Edison Bros strs	8⅝	8	8⅝
1	†Eisler Elec	1⅛	1⅛	1⅛
493	El Bd & Sh	20	18½	19⅝
18	El Bd & Sh pf (6)	51	50	50
6	El Bd & Sh 5 pf(5)	43½	43	43½
1	El Pow As (.40)	7	7	7
9	El Pow As A (.40)	7	6⅝	7
5	El P & L opt war	3¾	3¾	3¾
25	El P&L 2nd pf A	13	13	13
9	†Elect Share	4	3½	4
2	†Elect Sh pf	49	48	49
1	Emp Dist El pf	20½	20	20½
.25	Emp G&F 6½ pf	20½	20½	20½
1.50	Emp G&F 7 pf	21¾	20¼	20¼
57	†Equity Corp	2⅜	2⅛	2⅜
1	†Eur El A (.40) XD	12¼	12¼	12¼
29	Europ El deb rts	1⅞	1⅝	1⅞
31	†Ex-cello A & T	7⅛	6¾	7⅛
	F			
11	†Fairchild Av A	7	6⅝	7
144	†Falcon Lead	⅛	⅛	⅛
1	Fansteel	4¼	4¼	4¼
9	†Ferro Enam (.40)	13⅛	12½	12¾
8	†Fidelio Brew	2	1⅞	2
.20	Fst Nat St 1 pf (7)	113	113	113
96	Fisk Rub	15⅜	14⅞	15¼
1	Fisk Rub pf	74	74	74
1	Fla P&L 7 pf	21½	21	21
4	Flintkote A	8	7¾	7¾
40	Ford M Can A (1e)	24½	22¼	24½
1.75	Ford M Can B (1e)	29	28	29
8	Ford Mot Ltd	6¼	6	6¼
4	†Founda Foreign	6¾	6½	6¾
	G			
2	†Garlock Pkg (.40)	17¼	17⅛	17¼
12	Gen Alloys	3	2¾	3
27	†Gen Aviation	9½	8⅞	9
5	Gen El Ltd (.265e)	11	11	11
4	Gen Fireprfg	7⅞	7½	7⅞
3	Gen G&E cv pf B	14	13	14
1	Gen Invest war	⅛	⅛	⅛
1	Gen Invest	1⅜	1⅜	1⅜
1	Gen Invest pf	8	7⅞	8
.10	Gen Pub S pf	43	43	43
2	Gen Rayon A	3½	3¼	3½
6	Gen T & Rub	93½	91	91
.50	Gen T&Rub Apf(6)	82	82	82
.25	Georg Pow pf (6)	59	59	59
32	Glen Alden	15	13⅝	14½
1	†G Under (1.20e)	7	7	7
1	Godchaux Sug A	16	16	16
12	Godchaux Sug B	8⅝	8¼	8⅝
6	†Gold Seal Elec	⅜	⅜	⅜
36	Goldfield Con (.05e)	1-16	1-16	1-16
1	Gorh Mfg vtc(1½e)	15⅞	15⅞	15⅞
5	†Grand RapV (.40)	7¾	7⅝	7¾
.30	Gt At&Pnv(.30) XD	147½	146	146
.30	Gt A&P 1st pf (7)	122	121½	121½
.50	Gt Nor Pap (1)	22½	22½	22½
2	Greyhound	5½	5½	5½
1	†Groc Str vtc	¾	¾	¾
35	Gulf Oil Pa	75⅝	74½	75
	H			
1	Hall Lamp (.10g)	6	6	6
.50	Hartford El (2¾)	53½	53½	53½
4	†Hecla Min (.10e)	6¾	6¾	6¾
9	†Hir Walker	53¼	52	52
11	Hollinger Gold (.65)	12⅜	12¼	12¼
.25	Horn&Hard (1.60)	20	20	20
22	†Hud Bay M&S	9⅝	9⅜	9⅜
42	Humble Oil new	40⅜	39½	40⅜
2	Hydro El Sec	7¼	7¼	7¼
1	†Hygrade Fd	4⅜	4⅜	4⅜
	I			
1.50	Ill P&L $6 pf	21¾	20	21¾
11	Imp Oil Can (½)	14	13⅝	13⅝
3	Imp Oil Ca reg (½)	14⅛	14	14⅛
2	Ind Ter Ill B	3	3	3
4	Ins Co N Am (2)	45⅛	45	45⅛
1	Int Cig Mch (1½)	19¾	19¾	19¾
5	Int Hyd-El pf (3½)	22¼	21¾	22
5	†Int Mining (.15e)	13⅛	13⅝	13⅝
6	Int Mining war	5	4⅞	5
63	Internat Pet (1.12)	23¼	23	23¼
1	†Inter Prod	1¾	1¾	1¾
35	Inter Util B	1¼	1⅛	1⅛
2	Inter Ut war new	1-16	1-16	1-16
7	†Interst Equit	1	⅞	1
3	†Inters Eq cv pf	20	19¾	20
4	†Inters Hos (2)	23⅞	23¾	23⅞
.60	In Pw Del pf (.56k)	16	16	16
30	†Irving Air Ch	7¾	7⅛	7½
1	Irving Air war	⅛	⅛	⅛
1	†Ital Superpow A	1⅞	1⅞	1⅞
	K			
.50	Kalamazoo St (1¼b)	23	23	23
32	Kans G&E 4½s '80	89½	87⅛	89½
2	Kirby Pet (.10e)	1⅞	1¾	1¾
2	Kirkl Lake G M	¼	¼	¼
1	†Krueger Brew	12⅛	12⅛	12⅛
	L			
94	Lake Sho M (3b)	44⅜	42½	43
6	Lakey Fdy & M	1	1	1
11	Lehigh C&N (.40)	9¾	9⅜	9½
1	†Lion Oil	5½	5½	5½
5	Lone Star G (.64f)	7¼	7	7¼
6	Long Is Lt	6⅞	6⅛	6⅞
.60	Long Is L pf (7)	61¾	60	60
5	†Louis L & E	2¾	2¾	2¾
11	Lynch Corp (2)XD	35¾	34½	35¾
1	McCord Rad B	3	3	3
	M			
4.50	McWill Dredg (½g)	24½	24	24½
1	Margay Oil	7½	7½	7½
4	Maryland Gas	2	2	2
1	Massey Harris	7	6¾	6¾
16	MathiesonAlk Pt pd	37¼	36¼	36⅜
47	†Mavis Bott A	1⅝	1½	1⅝
1	†Mayflower As (2)	43	43	43
3	†Mead John (3)	55	55	55
1	†Memphis N Gas	3⅛	3⅛	3⅛
2	Michigan Sug	1¾	1¾	1¾
22	Mid West Util	1-16	1-16	1-16
2.25	Mohawk-Hud1 pf(7)	64	62	62¼
.50	Mohawk-Hud 2d pf	35½	35⅛	35½
117	†Molybdenum vtc	8¼	7¼	7⅞
2.40	Mont Wd A (5¼k)	100½	97½	100½
10	Montr LH&P (1½)	38¼	38	38
3	Mount & Gulf (¼e)	¾	¾	¾
8	Mount Prod (.60)	5	4⅞	4⅞
	N			
5	Nat Am Co	½	⅜	½
2	Murphy Co (1.60)	45	44⅞	44⅞
49	†Nat Bellas Hess	2⅜	2⅛	2⅜
2	Nat Bond & Sh (1)	35¼	35	35
20	Nat Fuel G (1)	15½	15	15⅛
2	†Nat Invest	2⅝	2½	2⅝
1	†Nat Inves war	1⅜	1⅜	1⅜
3	Nat Leather	2	2	2
7	Nat P&L pf (6)	63	62¼	63
28	†Nat Rub Mch	6⅝	6¼	6⅝
2	Nat Service	⅝	½	⅝
4	Nat Stl war	9	8⅞	8⅞
1	Nat Trans (.80)	8⅜	8⅜	8⅜
1	†Nat Un Rad	⅞	⅞	⅞
11.50	Natomas Co (5)	82¾	78⅝	78⅝
3	New Bradford (.10g)	2⅛	2⅛	2⅛
3	N J Zinc	57	56⅝	56⅝
2	N Mex & Ariz	1¼	1¼	1¼
25	†Newmont Min	55	54¼	54⅝
.50	N Orl P S pf	18	17	17
1	N Y Auction	2¾	2¾	2¾
2	N Y Shipbd Fd(.40)	19¼	18¼	18¼
.50	NY Tel pf (6½)	117	116¾	117
1	N Y Trans (.30e)	3⅝	3⅜	3⅝
44	Niag Hud Pow	7⅝	7¼	7⅝
1	Niag Hud A war	⅝	⅝	⅝
21	Niag Hud C war	1-16	⅛	⅛
4	Niag Sh Md B(.10e)	6¼	6¼	6¼
3	Niles-Bem-P	13¼	12	13¼
2	†Nipissing Mines	2⅜	2⅛	2⅜
37	†Nitrate B	1-16	⅛	1-16
1	†Noma Elec	1¼	1¼	1¼
8.50	N Am L & P pf	12⅝	10½	11⅝
1	No &Sou Am A	¼	¼	¼
2	†Nor Europ Oil	¼	¼	¼
1	Nor Pipe L (½)	5⅜	5⅜	5⅜
7	Nor St P A	26¾	25½	26¾
2	†No West Eng	6½	6¼	6¼
5	†Novadel-Ag (7b)	64⅞	63⅞	64⅞
	O			
9	†Ohio Cop	1-16	¼	1-16
2	Ohio Oil pf (6)	87½	87	87½
1	Okla Nat G 6½ pf	5½	5½	5½
	P			
11	†Pac Eastern	2¾	2½	2¾
9	Pac G&E 1 pf(1½)	21¾	20⅞	21¼
.25	Pac Light pf (6)	81	81	81
5	†Pan-Am Airways	50¾	49	49
26	†Pantepec Oil	1⅝	1⅜	1½
7	Parke Davis (1.10b)	25	24¼	25
4	Park Rust-Pr (3)	61	59¾	59¾
135	Pennroad	4¼	4	4⅛
.50	Pa P & L 7 pf (7)	85	85	85
.25	Pa P & L 6 pf (6)	74¾	74¾	74¾
1	Pa Wat & Pow (3)	50	50	50
.70	Pepperell (6)	100⅞	100¾	100⅞
2	Philip Morris Cons	3⅝	3½	3½
21	†Phoenix Sec	1⅛	1¾	1¾
1	†Phoen Sec pf	23⅞	23⅞	23⅞
2	Pie Bak vtc	8	7½	8
47	†Pioneer Gold (.60)	11⅞	11⅛	11⅛
9	Pitney-Bowes	4⅛	3¾	4⅛
29	Pitts Pl Gl (1)	48⅞	47⅞	47⅞
2	†Potrero Sugar	2⅛	2	2
1	†Pratt & Lam (⅝b)	27	27	27
15	Premier Gold (.12)	1⅛	1	1
.25	Pren L Hall P cv(3)	23	23	23
2	Prod Roy	1-16	½	½
21	†Propper McCall	2⅛	1¾	2⅛
3	†Pruden Inv	8¼	8	8¼
.20	Pug Sd P 5 pf	15¼	15¼	15¼
1.90	Pug Sd P 6 pf	10⅛	9⅜	9⅞
.50	Pure Oil pf	58¼	58¼	58¼
1	Pyrene	3⅛	3⅛	3⅛
	R			
1	Railroad Sh	¾	¾	¾
1	†Rainbow Lum A	⅝	⅝	⅝
1	Raytheon Mfg vtc	4¼	4¼	4¼
3	†Reiter-Fost	¾	¾	¾
1	Relian Intl A	3	3	3
1	†Relian Manage	1¼	1¼	1¼
2	Reybarn Inc	1⅞	1¾	1⅞
4	Reynolds Inv	¾	¾	¾
2	Rich Oil pf	1⅛	1⅛	1⅛
.75	Richman Bros (3)	50	48	48
2	Ryan Cons	2⅛	2¼	2¼
	S			
1.50	Saf Car H&L (3e)	78½	75	77
2	†St Anth Gold	1-16	⅜	⅜
75	St. Regis Pap	4⅞	4½	4⅝
1	Salt Cr Con	⅝	⅝	⅝
4	Salt Cr Prod (.80)	6⅞	6⅞	6⅞
1	Schiff Co (1)	24½	24½	24½
25	Schulte R Est	¾	½	½
2	Scovill Mfg (1)	23⅛	23	23⅛
6	Seaboard Util	1-16	⅜	⅜
2	Segal Lock	⅞	⅞	⅞
19	†Selected Indus	2⅞	2¾	2⅞
1.50	†Sel Ind pr pf(5½)	60	59¾	60
21	†Seton Leather	9⅞	9⅜	9¾
6	†Shenandoah	2⅜	2⅛	2⅜
4	†Shenandoah pf	20	19	20
19.75	Sherwin-Wms (2)	63⅞	63	63⅜
7	†Smith A O	36⅛	35¼	35¼
12	†Sonotone	3⅜	2⅞	3¼
51	So Am G & Pl(.10e)	4⅝	4¼	4½
16	So Penn Oil (1)	22⅞	22	22½
5	So C Ed B pf (1½)	20⅜	20	20⅜
23	So C Ed C pf (1⅜)	18¾	18½	18¾
6	†So Nat Gas	⅜	¼	¼
3	†Southl oy (.20)	5⅛	5⅛	5⅛
1	†Stand Brew Scran	1¼	1¼	1¼
1	†Stand Inv pf	20	20	20
97	St Oil Ind (1)	32⅛	31⅝	31⅝
17	St Oil Ky (1)	17⅜	17¼	17⅜
1	St Oil Neb (1)	16½	16½	16½
4	St Oil Ohio	26¼	25½	25½
3	St Pow & Lt	5½	5½	5½
3	St Pow & L B	6	5⅜	6
365	Stinnes 7s	56	54½	54½
5	†Stand Sil-Lead	1-16	1-16	1-16
3	†Starrett	1⅛	1⅛	1⅛
1	†Starrett pf	2⅝	2⅝	2⅝
18	†Stutz Mot Am	10	9½	10
.50	Sullivan Mach	9⅜	9⅜	9⅜
22	Sunray Oil	1⅛	1	1
39	Swift & Co (½)	18⅛	17½	17½
15	Swift Int (2)	30⅛	29	29
.50	†Swiss-Am El pf	49¼	49¼	49¼
	T			
1	Taggart	2⅛	2⅛	2⅛
7	Tastyeast A	⅛	⅛	⅛
6	Technicolor	9¾	9½	9⅝
32	†Teck-Hugh G (.60)	6	5¾	5¾
3	†Texon Oil (.60)	7⅞	7⅜	7¾
3	Todd Ship (1)	22¾	22	22¾
12	Tonopah Min	⅝	⅝	⅝
5	†Transcont Air	4¼	4	4¼
1	†Trans-Lux (.10g)	2⅛	2⅛	2⅛
13	Tri-Cont war	2¼	2⅛	2¼
6	Tubize Chat	14⅞	14⅛	14½
2	†Tung-Sol Lamp	4⅞	4⅞	4⅞
	U			
3	Union Gas Canada	4⅛	4	4⅛
5	Union Tob	¼	¼	¼
2	Unit Airc war	15¾	15	15
2	Unit Chem	7¼	7	7¼
18	Unit Corp war	2½	2⅛	2⅜
13	†Unit Dry Docks	1⅜	1⅛	1⅜
127	Unit Founders	1⅝	1⅜	1⅜
62	United Gas	2⅛	2⅛	2⅛
2	Unit Gas war	[illegible]	[illegible]	[illegible]
12	Unit Gas pf	31	29	29⅝
87	Un Lt&Pw A	4⅜	3⅞	4⅜
59	Un Lt&P cv pf	19	17	18½
147	Un Molasses Ltd	5⅜	5⅜	5⅜
5	†Un Prof Sh	3⅝	3⅝	3⅝
.50	Unit Shoe M (5b)	61½	61¼	61½
27	†U S & Int Sec	1⅝	1⅜	1⅜
10	†US & I Sec pf	57	55	57
44	U S Elec Pow	[illegible]	[illegible]	[illegible]
1	†U S Finish	3	3	3
6	U S Foil B (.40)	8¾	8½	8¾
1	U S Play Cd (1)	22⅝	22⅛	22⅝
2	Unit Stores vtc	⅝	⅝	⅝
16	Unit Verde (1)	4	4	4
1	Utah Apex M	1⅛	1⅛	1⅛
1	Unit Wall Pap	2	2	2
1	Utah P&L pf	23	23	23
17	†Utility Equities	3¼	2¾	3
.75	Util Equit pf(3½)	53	50¼	53
88	Util Pow & Lt	2	1¼	1¼
3	Ut P&Lt B ctf	3⅞	3⅝	3⅝
1	Ut P & L pf	14	13	14
2	Utility & Ind	1½	1¼	1¼
6	Util & Ind pf	4⅜	3⅞	4⅜
	V			
5	†Venezuel Pet	¾	¾	¾
5.50	Vortex Cup (½)	9	9	9
	W			
36	Waco Airc	16¼	15	15⅞
1	Wahl Co	2	2	2
6	†Walgreen (1)	22⅜	22	22½
1	†Watson (J W)	⅝	⅝	⅝
3	†Wayne Pump	1½	1½	1½
26	†Wenden Cop	⅛	⅛	⅛
1	West Air Exp	18½	18½	18½
.25	WestCartrid pf (6)	67½	67½	67½
1	†Wil-Low Caf	1¼	1¼	1¼
1	Wilson Jones	1	1	1
5	†Woodley Pet	5⅛	5	5⅛
2	WoolwthLtd (.463e)	23⅝	23⅛	23⅜
103	Wright Harg(.25b)	7¼	6⅞	6⅞
	Y			
16	†Yukon Gold	½	½	½

DOMESTIC BONDS.

Sales in hundreds		High	Low	Close
	A			
19	Ala Pow 5 '46	81½	80½	80½
10	Ala Pow 5 '68	71½	71½	71½
20	Ala Pow 4½ '67	62½	62¼	62½
3	Ala Pow 5 '56	75	75	75
32	Alumin Co 5 '52	100	99½	100
7	Alumin Ltd 5 '48	79½	79¼	79½
1	Am Cmwl P 6 '40	1¾	1¾	1¾
2	Am Com P 5½ '53	5¼	5¼	5¼
17	Am El&P 6 '57A	11⅞	11½	11⅞
34	Am G&E 5 2028	85	84½	85
25	Am G&Pow 6 '39	24⅞	22½	24⅞
12	Am G&Po 5 '53	22¼	21⅜	21¾
65	Am P&L 6 2016	61⅞	60⅜	61
91	Am Roll M 5 '48	85	83⅝	84¾
105	Am Roll M 4½ '33	110⅛	108⅛	109⅞
2	Am Seat 6 '36	57	57	57
29	Appal El Pw 5 '56	88½	86¼	87½
1	Appal Pow 5 '41	102½	102½	102½
13	Ark P&L 5 '56	71	70¾	71
64	As Elec 4½ '53	39⅞	36	39⅞
7	As G&E 5½ '38IC	22	20	22
55	As G&E 5 '50	21½	19	21½
5	As G&E 5½ '77	24	23	24
132	As G&E 5 '68	21⅛	19¼	21⅛
4	As G&E 4½ '48	18½	16¾	18½
227	As G&E 4½ '49C	21¼	17½	21
15	As Rayon 5 '50	66½	65½	65½
36	As Tel Ut 5¼ '44	16½	15¼	16⅛
16	As Tel Ut 5½ '44ctf	16	15¼	16
11	As T&T 5½ '55A	54½	51½	54½
	B			
31	Baldw Loc 6 '38ww	122	120	120½
55	Baldw Loc 6 '38xw	82⅞	81½	82⅞
16	Bell T Can 5 '55A	104	103½	104
6	Bell T Can 5 '57B	103¾	102⅞	103
20	Bell T Can 5 '60C	103	102¾	102⅞
5	Beth St 6 '98	110	110	110
5	Birm El 4½ '68	64⅞	64⅛	64⅞
2	Birm Gas 5 '59	54½	54	54
4	Bost Con Gas 5 '47	105	104¾	105
	C			
10	Can N Ry Eq 7 '35E	103¼	103	103¼
6	Can Nor P 5 '53	87½	87½	87½
23	Can Pac 6 '42	108	107¼	107¼
2	†Cap Ad 5 '53A xw	77¾	77½	77½
31	Caro P&L 5 '56	70¾	70	70
5	Caterp Tr 5 '35	100⅝	100⅝	100⅝
13	Cedar Rap Mfg 5'53	104⅞	104¾	104⅞
3	Cen Ariz L&P 5 '60	85	85	85
2	Cen Ill PS 5 '56E	65¾	65¾	65¾
14	Cen Ill PS 5 '68G	65½	65	65½
7	Cen Ill PS 4½'81H	62	61½	61⅝
33	Cen Ill PS 4½ '67F	62½	60¾	62½
4	Cen Me 4½ '57E	86½	85½	86½
3	Cen Me 5 '55D	90	90	90
40	Cen P&L 5 '56	56¾	55⅝	56
6	Cen Pow 5 '57D	58	57	58
48	Cen St El 5½ '54	43	40½	42½
33	Cen St El 5 '48	40½	39	40
19	Cen StP&L 5½ '53	45	44½	45
19	Chi Dist E 4½ '70	74¾	73¼	74¾
26	Chi Dist E 5½ '35	84½	83½	84½
5	Chi Pn Tool 5½ '42	67	66	67
2	Cin St Ry 5½ '52	59	59	59
2	Cin St Ry 6 '55B	59½	59	59½
25	Cities Ser 5 '66	48	45	45
381	Cities Ser 5 '50	46½	44⅛	45½
22	Cit S Gas 5½ '42	61⅝	60	61
13	Cit S G Pipe 6 '43	70¼	69⅝	70½
37	Cit S P&L 5½ '49	44	42	43
111	Cit S Pow 5½ '52	42¼	41⅛	42¼
10	Clev E Ill 5 '39	106⅛	106	106⅛
7	Comwl Ed 5 '53A	100	99⅝	99⅞
2	Comwl Ed 5 '54B	100⅛	100	100
5	Comwl Ed 4½ '56C	96	95¾	96
5	Comwl Ed 4½ '57D	95½	95	95
10	Comwl Ed 4½ '60E	94⅛	94	94⅛
29	Comwl Ed 4 '81F	83¼	82⅝	82⅝
6	Comwl Ed 5½ '62G	102	101¼	101½
42	Comw'lSub 5½'48A	76½	75½	76½
39	Commun P&L 5'57	47	45⅞	46⅞
6	ConnRiv P 5 '52	99¾	99⅝	99¾
16	ConGEL&P 4½ '35	102⅝	102	102⅝
40	ConGEL Ba 4 '81	98¾	98	98⅝
2	Con G Balt 4½'54	104½	104¼	104½
20	Con Gas Ut 6 '43	45	43¾	43¾
24	Consum P 5 '36	104¼	103½	103⅝
15	Consum P 4½ '58	100	99¾	100
47	ContG&E 5'58 A	53¼	51⅝	53¼
6	Crane Co 5 '40	97½	95½	97¼
8	Crucible St 5 '40	81	80¾	81
5	Cudahy P 5½ '37	101¾	101¼	101½
2	CumCP&L 4½ '56	83½	83½	83½
	D			
8	Dayton P&L 5 '41	105	104¾	105
8	Del El Pw 5½ '59	80½	78	80
14	Denver G&E 5 '49	99½	99	99
4	Derby G&E 5 '46	70	69	69
19	Det C Gas 6 '47A	96	95½	96
9	Det C Gas 5 '50B	86½	84½	85
3	Det Int Br 6½'52	6	6	6
11	Dix Gulf G 6½ '37	91	91	91
1	Duke Pow 4½ '67	96¾	96¾	96¼
	E			
5	East Ut Inv 5 '54	17½	17	17¼
15	Ed El Ill 5 '35	102½	102⅛	102¼
12	Ed El Ill 5 '34	101⅛	101⅛	101⅛
107	Elec P&L 5 2030	39	37½	38⅞
1	Elmira Wat L 5'56	74¼	74¼	74¼
21	Empire Dis E 5 '52	65	64	65
60	Emp O&R 5½ '42	61	59⅝	60¼
	F			
10	FairbMorse 5 '42	75	74½	75
37	FedWater 5½ '54	31¾	29	31¾
8	FstoneCot M 5 '48	95	94½	95
26	Fstone Tire 5 '42	96¼	95¾	96½
55	Fla P&L 5 '54	65⅞	64⅛	65⅞
3	Fla P 5½ '79A	71	70	71
	G			
19	Gary E&G 5'34 A	52	46	52
20	Gatin P 5 '56	85⅝	84½	85⅝
42	Gatin P 6 '41	83	81½	83
6	Gatin P 6 '41 B	82	81	82
4	Gen Bronze 6 '40	76	75	76
10	Gen Mot Ac 5 '36	103¾	103¾	103¾
10	GenPubUt 6½ '56	31	30½	31
3	Gen Pub Ut 6½'33	41	40½	41
63	GenRefrac 6'38 ww	117¾	116½	117
8	GenWWk 5 '43 A	51¾	50⅝	51¾
65	Geo Pow 5 '67	76½	76	76¼
5	Geo P&L 5 '78	57¾	57	57
2	Gillette 5 '40	99	99	99
54	GlenAldCoal 4 '65	64⅞	62	64
6	GliddenCo 5½ '35	99¾	99½	99½
1	Godchaux S 7½'41	100	100	100
19	Grand(FW) 6 '48	19	17⅞	19
4	Grand(FW)6'48 ctfs	19½	17⅞	19½
2	GrandTrunk 4 '50	78	75½	78
5	GreatNor P 5 '35	99¾	99¾	99¾
1	†Guar Inv 5 '48A	44	44	44
11	GulfOilPa 5 '47	102¼	102	102
3	GulfOilPa 5 '37	102⅝	102	102
8	GulfStUt 5 '56A	80	79¾	80
	H			
11	Hall Pr 5½'47A	71½	71	71¼
2	Hanna 6 '34	100¾	100¾	100¾
5	HoodR 5½ '36	74	74	74
1	Hous Gulf G 6 '43	52¾	52¾	52¾
7	Hous L&P 4½'78D	92	91	92
5	HousL&P 4½'81E	91	91	91
23	†Hudson Bay 6 '35	106½	104	104
9	†Hygrade Fd 6 '49A	59	58½	59
	I			
16	Idaho Pow 5 '47	98½	96⅞	98½
45	Ill Cen 4½ '34	85	84	84½
28	Ill Pow&L 5 '56 C	62	60⅛	61½
42	Ill Pow&L 5½ '57	52	49¾	52
32	Ill Pow&L 6 '53	69¼	68	69
6	Ill Pow&L 5½ '54B	65¾	63½	65¾
1	Indep Oil 6 '39	102⅝	102⅝	102⅝
2	Ind El 6 '47	73	72	73
17	Ind E 5 '51 C	64½	63	64½
13	Ind Hyd El 5 '58	60¼	59¼	60
14	Ind Svc 5 '50	38¼	36	38¼
23	Ind Svc 5 '63 A	37¼	35⅝	36½
18	Ind P&L 5 '57 A	86½	86	86½
6	Int P Sec 7 '57 E	91	90¼	91
12	Int P Sec 7 '52 F	85½	85	85½
7	Int P Sec 6½ '55C	90	89	90
3	Int Salt 5 '51	91½	91¼	91½
4	Int Sec Am 5 '47	60	59⅞	59⅞
7	Inters I&Stl 5½ '46	82	80½	81
23	Inters Pow 6 '52	42	40	42
33	Inters Pow 5 '57	56	55½	55⅞
4	Inters P Svc 5 '56 D	[illegible]	58⅜	59
7	Inters P Svc 4½ '58	56	54	54
30	Ia-Neb L&P 5 '57	80	77	80
4	Ia-Neb L&P 5 '61 B	78	77½	78
3	Ia P&L 4½ '58 A	87	86	86
3	Ia Pub Svc 5 '57	72	71¼	72
	J			
7	Jacksonv Gas 5 '42	45½	45	45½
17	JerCen P&L 4½'61C	89¾	88½	89¾
1	Jer Cen P&L 5'47B	96½	96½	96½
	K			
51	Ky Util 5 '69 I	61½	59	61¼
39	Ky Util 5 '61 H	62	59⅝	61
2	Kimber-Cl 5 '43 A	95	95	95
4	Kop Gas&C 5½ '50	95	94	94
11	Kop Gas&C 5 '47	92½	92	92½
4	Kresge 5 '45	100	99	100
11	Kresge 5 '45 ctf	95¾	94½	95½
	L			
2	Laclede G 5½ '35	64	64	64
6	Lehigh PS 6 2026A	80	78¾	78¾
4	Lex Util 5 '52	67	66½	66½
22	Lib McN&L 5 '42	75½	74	75½
1	Lone Star G 5 '42	89½	89½	89½
1	Long Isl Lt 6 '45	81½	81½	81½
5	Los Ang G&E 6 '42	104¼	104¼	104¼
2	Los An G&E5½'43F	102¼	102	102¼
14	Lou P&L 5 '57	79¾	78⅝	79⅛
	M			
8	Manitoba P 5½'51A	48	47½	47½
10	Mass Gas 5½ '46	94½	94	94
17	Mass Gas 5 '55	89½	89	89½
3	Memph P&L 5 '48	90	90	90
1	Metro Ed 4 '71	76¾	76¾	76¾
3	Metro Ed 5 '62 F	86	85½	86
2	Midland Val 5 '43	66	66	66
7	Midwest Ut 5 '35ctf	8	8	8
1	Milw G Lt 4½ '67	99	99	99
1	Minn G Lt 4½ '50	80¾	80¾	80¾
13	Minn Gen El 5 '34	101½	101	101½
19	Minn P&L 4½ '78	70	70	70
21	Minn P&L 5 '55	77½	75	75
6	Miss Riv P 6 '44 xw	91¾	91¾	91¾
37	Miss P&L Co 5 '57	63	61½	62½
13	Miss Pow 5 '55	55¼	54	54
3	Mo P&L 5½ '55	88⅞	88	88⅞
1	Mo Pub Svc 5 '47	50	50	50
10	Monong WP 5½ '53	78	77¼	78
17	Mont LH&P 5 '51A	105¾	105¼	105¼
9	Mont LH&P 5 '70B	104⅜	104	104
1	Munson SS 6½ '37	9½	9½	9½
	N			
15	Narragansett 5 '57	102	101⅛	102
5	Narra'sett 5 '57 B	101½	101½	101½
29	Nat P&L 6 2026 A	78	76	76¼
62	Nat P&L 5 2030 B	67½	65¾	67
25	Nat P S 5 '78 ctf	11½	11¼	11¼
5	Nat Tea 5 '35	100	100	100
1	Nebr Pw 4½ '81	96½	96½	96½
18	Nevada Cal E 5 '56	68	67⅛	67⅛
29	N Eng G&E 5 '50	53⅝	52¾	53¼
15	N Eng G&E 5 '48	53½	53½	53½
47	N Eng G&E 5 '47	53½	52½	53⅜
38	N Eng Pow 5½ '54	65⅜	64	65⅜
25	N Eng Pow 5 '48	64⅜	63	63
5	N Orl PS 6 '49A	38	37½	37½
31	N Orl PS 4½ '35	48½	47	48⅜
8	NY&WestLt 4 2004	91½	91¼	91½
6	NYPenn&Oh 4½ '35	99⅞	99⅝	99⅞
45	NY Pw&Lt 4½ '67	87¾	86½	87¾
7	NY St E&G 4½ '80	80	79	79
3	Niag Fall P 5 '59	103⅝	103⅝	103⅝
39	Nor Am L&P 5½'56	44¼	41½	44
4	Nor Con Ut 5½'48A	27	26½	27
2	Nor Ind G&E 6 '52	86¼	86¼	86¼
29	Nor Ind PS 5 '69	68½	66	66½
5	Nor Ind PS 5 '66C	68	67	68
80	Nor Ind PS 4½'70E	64¾	61¾	63½
47	Nor Oh P&L 5½'51	93½	92	93½
2	Nor Oh Tr&L 5 '56	85	85	85
22	Nor State P 5½'40	82½	81	82½
53	Nor State P 4½'61	83⅛	82¼	82¼
16	Nor'west El 6 '35	64	64	64
2	Nor'west Pw 6 '60	21½	18⅞	21½
11	Nor'west P 6 '60ctfs	20¼	16⅜	20¼
4	Nor'west PS 5 '57	65¼	65	65¼
	O			
10	Ogden Gas 5 '45	91	90½	90½
26	Ohio Edis 5 '60	85¾	85	85½
4	Ohio Pow 4½ '56D	94	93⅞	94
1	Ohio Pub S 5 '54D	84	84	84
3	Okla G&E 6 '40A	75	73⅝	75
4	Okla G&E 5 '50	87	86½	86½
2	Okla P&Wat 5 '48	54¾	54	54
1	Oswego Falls 6 '41	57	57	57
	P			
1	Pac Coast Pw 5 '40	86½	86½	86½
33	Pac G&E 4½ '57E	93½	92⅞	93⅛
22	†Pac G&E 4½ '60F	93⅞	93	93
11	Pac G&E 5 '55D	100½	100⅜	100½
7	Pac G&E 5½ '52C	103	103	103
1	Pac Inv 5 '48A	74	74	74
69	Pac P&L 5 '55	52½	51½	52½
39	Pac West Oil 6½'43	85¾	85	85¾
2	Palmer Louis 6 '38	91	91	91
32	Pen CenP&L 4½'77	72⅞	71½	72
7	Pen El 4 '71F	70	69½	69½
4	Pen-Oh Ed 5½ '59	61	60¾	61
9	Pen Oh P&L 5½'54	93½	92½	92½
2	Pen Pow 5 '56	100½	100⅛	100½
5	Pen W&P 4½ '68B	99⅜	99⅜	99⅜
24	Peo Gas L&C4'81B	76	74⅞	75
48	Peo GasL&C 6 '57C	93	91¾	92⅞
1	Peop L&P 5 '79	4½	4½	4½
1	Phila Ed 5 '66	109⅛	109⅛	109⅛
33	Phila El P 5½ '72	106½	105¾	106½
3	Phila Rap Tr 6 '32	57	56⅞	57
4	Pied El 6½ '60 A	83¼	83	83
2	Pied N Ry 5 '54 A	84	84	84
1	Pitts CoalCo 6 '49	95½	95½	95½
3	Portland G&C 5 '40	90	89	90
17	Potomc Ed 5 '56 E	88	87⅛	88
9	PowCr Ca 4½ '59B	70	69¾	70
5	Pw Cor NY 5½ '47	55¼	55	55½
10	Pw Sec Corp 6 '49	60	57½	60
1	P S N Ill 4½ '78 D	70¼	70¼	70¼
18	P S N Ill 5 '56	79⅞	79	79⅞
2	P S N Ill 4½ '80E	70	70	70
24	P S N Ill 4½ '81F	70	70	70
10	P S N Ill 6½ '37G	92¾	91½	92¾
9	P S N Ill 6½ '52H	87¾	87	87¾
3	P S Okla 5 '61 C	77	76½	77
10	P S Okla 5 '57 D	77½	77	77
19	P Sv Sub 5½ '49 A	74	71½	74
26	Pg Sd P&L 5½ '49	55	53	55
17	Pg Sd P&L 5 '50 C	50½	49	50¼
29	Pg SdP&L 4½ '50D	49⅜	47½	47½
	Q			
5	Quebec Pow 5 '68 A	92	92	92
	R			
2	†Reliance Mg 5'54A	62	62	62
6	Rep Gas 6 '45Acod	18½	18⅛	18⅛
1	Roch Cen P 5 '53	39½	39½	39½
	S			
23	St L Gas & C 6 '47	7¼	7	7
8	San Ant PS 5 '58B	79	78⅞	79
2	San JoaqL&P 5 '52	95	95	95
1	Schulte R E 6 '35xw	10	10	10
1	Scripps 5½ '43	78½	78½	78½
19	Seattle Lt 5 '49	34	33	34
2	Servel Inc 5 '48	77	77	77
24	ShawW&P 4½ '67A	85¼	84½	85
11	ShawW&P 4½ '68B	85	84	85
17	ShawW&P 4½ '70D	84½	84⅜	84½
9	Shaw W & P 5'70C	93½	92½	93½
35	S E P&L 6 2025 A	63¾	62½	62½
6	South Car Pw 5 '57	62	62	62
12	So Cal Ed 5 '51	101¼	100⅝	101¼
4	So Cal Ed 5 '52	100½	100½	100½
2	So Cal Ed 5 '54	100½	100⅛	100½
6	So Cal Gas 4½ '61	88	88	88
1	So Ind G&E 5½ '57	104¼	104¼	104¼
3	Southern Na G 6'44	63	62¾	62¾
5	So Nat Gas 6 '44sta	62¾	62⅛	62⅝
2	So'west ATel 5'61A	57	57	57
2	So'west G&E5 '57A	78	77¼	78
1	So'west L&P 5 '57A	60	60	60
3	So'west Nat G 6 '45	43½	43	43⅛
4	So'wes P&L62022 A	58	58	58
1	So'wes PubS 6 '45A	67	67	67
7	Staley Mfg 6 '42	92¾	92	92¾
45	Stand G&E 6 '35	62¾	60½	62⅝
58	Stand G&E 6'35cvt	62⅝	60½	62⅝
45	Stand G&E 6 '51	48	45¾	48
41	Stand G&E 6 '66	47⅞	44¾	47
2	Stand Inv 5½ '39	71	71	71
5	Stand Inv 5 '37	71	71	71
73	Stand P&L 6 '57	46	43½	46
6	Stand Tel 5½ '43	20	19	19
5	Sun Oil 5½ '39	103⅞	103¾	103⅞
27	Superpwr Ill 4½ '70	70	69	70
4	Superpwr Ill 4½ '68	70½	69½	70½
1	Superpwr Ill 6 '61	90	90	90
30	Swift & Co 5 '40	101⅜	100½	101⅜
21	Swift & Co 5 '45	105	104½	105
6	Syracuse L 5½ '54	104⅜	104⅜	104⅜
	T			
7	Tenn El P 5 '56	73⅞	73¾	73⅞
10	Tenn Pub 5 '70	64½	64	64½
1	†Tex Cit Gas 5 '48	53	53	53
25	Tex El S 5 '60	78	77	77½
2	Tex Gas Ut 6 '45	19⅜	19	19⅜
12	Tex P&L 6 2022 A	72	72	72
2	Tex P & L 5 '56	84¾	84	84
7	Tex P & L 5 '37	99	98¾	99
5	†Thermoid 6 '34	69⅞	67½	67½
5	Thermoid 6 '37 stp	70	70	70
7	Tide Wat P 5 '79 A	63	63	63
14	Toledo Ed 5 '62	93½	92¼	93⅜
32	Tw CRT 5½ '52 A	36½	36	36⅜
	U			
5	Ulen & Co 6 '44 sta	44½	[illegible]	44⅜
26	Union El 5 '67 B	100¾	100¼	100¾
9	Un Gulf Cor 5 '50	103¼	103¼	103¼
10	Unit El N J 4 '49	103	102½	103
32	Un L & P 6 '75	48½	46¼	48½
79	Un L & Ry 5½ '52	52⅞	51¼	52
10	Un L&Ry 6 '73 A	47	45	47
1	U S Rub 6½ '34	100	100	100
4	U S Rub 6½ '36	89	89	89
3	U S Rub 6½ '37	87	85	86
8	U S Rub 6½ '38	86	86	86
9	U S Rub 6½ '39	85	84½	84½
8	U S Rub 6½ '40	85	85	85
1	Utah P&L 4½ '44	68⅝	68⅝	68⅝
12	Utica G&E 5 D '56	98¾	98	98¾
	V			
1	Virg El&P 5 '55 A	96	96	96
3	Virg Pub S 6 '46	60	58	60
18	Virg P S 5½ '46 A	71¾	71	71
5	Virg Pub S 5 '50 B	67	67	67
	W			
2	Waldorf-Ast 7 '54	16	16	16
9	Waldorf-A 7 '54 ctf	14½	14½	14½
12	Wash Gas Lt 5 '58	88¼	88	88¼
3	Wash Wat P 5 '60	88	88	88
2	W News Del 6 '44	35	35	35
1	West Pa 5 2030	68	68	68
1	West Pa Pw 4 '61H	99¼	99	99¼
20	W Tex Ut 5 '57 A	61	59	60
11	W Un G&E 5½'55A	86	84	84
6	Wis Min L&P 5 '44	80	80	80
2	Wisc P&L 5 '56 E	70¾	70¾	70¾
1	Wis P&L 5 '58 F	70	70	70
	Y			
3	Yadkin Riv P 5 '41	86½	86½	86½
1	York Rys 5 '37	84¾	84¾	84¾

FOREIGN BONDS.

Sales in hundreds		High	Low	Close
1	Baden C Mun 7 '51	51	48	51
9	B Aire Pr 7½ '47stp	40¾	40¾	40¾
1	Bu Aires Pr 7 '52	43	43	43
11	B Aires Pr 7 '52 stp	38½	38	38½
1	Cauca Val 7 '48	14	14	14
37	Cent Bk Ger 6 '51A	65⅛	61¼	65
13	Cent Bk Ger 6 '51B	68½	65½	66
1	†Cent Ger Pow6 '34	54½	54½	54½
12	Chile Mtg Bk 6 '31	12	12	12
6	Com Pvt Bk 5½ '37	62½	59¼	62½
1	Cubn Tel 7½ '41 A	73	73	73
2	Danzig Port 6½ '52	63½	63½	63½
40	Europ El 6½ '65	91½	90	90¾
7	Europ Mg 7 '67 C	38¼	37¼	38¼
2	Farmer Nat Mg7 '63	51	51	51
2	Fin Ind Bk 7 '44	97	97	97
55	Ger C Mun 7 '47	56	52	55½
112	Ger C Mun 6 '47	56	51¼	56
18	Gesfuerel 6 '53	68	67½	68
8	Guan & Wes R6 '58	25	21	25
1	Hambrg El 7 '35	80	80	80
4	Hambrg El 5½ '38	64	63½	63½
16	Hanover St 6½ '49	50	47½	50
6	Hanover City 7 '39	50	49½	50
3	Hung-It B7½ '63AC	52½	52	52½
2	Isarco Hyd El 7 '52	86⅝	86⅝	86⅝
25	Isotta Fras 7 '42	67	66½	66½
1	Maranhao Braz7 '58	16½	16½	16½
8	Medellin Col 7 '51	17½	16½	17½
1	Mendoza Pr 7½ '51	34	34	34
2	Mendoza Pr 4 '51stp	32	32	32
6	Nippon E P 6½ '53	50	46¼	50
21	Pomerania El 6 '53	50	46¼	49½
8	Prussia El 6 '54	71	70	71
14	Rio de Jan 6½ '59	18½	18	18
9	Ruhr Gas 6½ '53A	66	66	66
6	Ruhr Husng 6½ '58	62½	60½	60¼
15	Russian 6½ 1919	4½	4	4½
17	Russ 6½ N S '19	3½	3¼	3½
20	Russ 5½ 1921	4¼	3¾	4¼
11	Russ 5½ ctf 1921	3½	3¼	4
1	Saar BasinCon 7 '35	111½	111½	111½
3	Santiago Chile 7 '49	9½	9½	9½
2	Santiago Chile 7 '61	9	9	9
6	Sauda Falls 5 '55A	105	105	105
17	Saxon Pub Wk 6 '37	71	69	71
5	Stinnes 7 '36	56	54½	54½
7	Stinnes 7 '46	46	46	46
5	Stinnes 4 '46 stp	43¾	43¼	43¼
19	Terni Elec 6½ '53	81¾	81¼	81¼
2	Un El Svc 7 '56	82¼	82¼	82¼
2	Un Ind 6 '45	65	64	64
10	Vamma Wat P5½'57	82¼	81½	82¼

†Officially listed on application by the corporation.

Other securities are admitted to dealing as "unlisted" on application of a regular member and approval by the listing committee.

XD—Ex dividend. EX—First sale since ex dividend date or dates. XR—Ex rights. (a) Plus extra or extras. (b) Including extra or extras. (d) Payable in scrip. (e) Paid last year. (f) Payable in stock. (g) Paid so far this year. (h) Cash or stock. (k) Accumulated dividend paid this year. (m) Also extra cash or stock dividend paid since January 1. (ur) Under rule. (ww) With warrants. (xw) Without warrants.

New Gold Value Boosts Supply Of World to $20,000,000,000

New York, Feb. 1 (AP).—Reckoned on the new gold value of the dollar, the world supply of monetary gold has jumped from some $12,000,000,000 to more than $20,000,000,000.

The United States monetary gold supply becomes about $6,800,000,000, in contrast to roughly $4,030,000,000 on the basis of the old dollar. American gold remains about one-third of the total world supply.

The next biggest hoard is that of the Bank of France, amounting to one-fourth of the world supply. The French Central Bank's reserve of yellow metal, according to its weekly statement, was $5,108,000,000, calculated on the new parity of 6.63 cents for the franc, although the franc has failed as yet to get up to that level. On its old parity of 3.92 cents the French gold would have been reckoned at $3,020,000,000.

The Bank of England's gold, according to today's statement, presenting it in terms of the old gold pound—the pound has not yet been revalued in terms of gold—becomes in terms of the new gold dollar $1,578,000,000. This is the third biggest gold accumulation.

Spain comes next, with monetary gold reserves of roughly $750,000,000, based on the new dollar, and Italy, Belgium and the Netherlands each have somewhat more than $600,000,000. Switzerland follows, with some $560,000,000.

Japan's gold reserve becomes in our currency roughly $250,000,000, and Argentina's about $180,000,000.

The smallest gold reserve for a leading central bank is that of the Reichsbank. The German gold reserve is roughly $140,000,000.

Dutch Cotton Goods Exports Decline in '33

That the Dutch cotton textile industry is losing ground in foreign markets is revealed in a report from Consul Carol H. Foster, Rotterdam, made public by the Commerce Department.

Exports of piece goods from the Netherlands, which amounted to nearly 12,000 metric tons, valued at 23,670,000 florins in 1932, declined in 1933 to 7,657 metric tons, valued at 13,810,000 florins.

Shipments to Netherland India, the principal overseas outlet, decreased from 7,269 metric tons, valued at 13,699,000 florins in 1932, to only 2,652 metric tons, valued at 4,816,000 florins in 1933.

Foreign competition, the report states, is believed to have been the principal factor in this noteworthy trade recession.

Dutch cotton textile exports to the United States increased from 189 tons, valued at 455,000 florins, in 1932, to 457 tons, valued at 905,000 florins, in 1933. This increase resulted chiefly from larger shipments of dyed and variegated fabrics.

Import restrictions imposed in 1932 served to restrict cotton fabric importations into the Netherlands during the past calendar year, the report shows. Total receipts decreased from 6,178 metric tons, valued at 13,687,000 florins, in 1932, to 3,692 tons, valued at 7,516,000 florins, in 1933.

(Par value of florin equals 40.20 cents, United States currency.)

Banks to Be Represented.

Roanoke, Va., Feb. 1 (Spl.).—Roanoke and Salem banks will be represented at the annual convention of the Virginia Bankers Association at Virginia Beach June 7-9 by the following: Col. J. Sinclair Brown, president, Farmers National, Salem; E. B. Spencer, president, First National Exchange, Roanoke; R. B. Gunn, president, Mountain Trust, and C. W. Beerbower, assistant cashier, First National Exchange, both of Roanoke.

Production of Soft Coal Rises to 7,200,000 Tons

The National Coal Association, from incomplete car loading reports from the railroads, estimates bituminous coal production in the United States for the week ended January 27 as approximately 7,200,000 net tons. Production for the corresponding week, 1933, 5,730,000 tons; 1932, 6,496,000 tons.

The report of the Bureau of Mines shows production of 7,380,000 tons for the week ended January 13, and 7,230,000 for the week ended January 20, 1934.

Local Produce

(Prices paid shippers f. o. b. Washington.) (By the United States Bureau of Agricultural Economics.)

Live Poultry.

Fowl: Colored, 12@14; Leghorns, 8@9; roosters, 6@7; Plymouth Rock chickens (all sizes), 18@22; Plymouth Rock spring broilers, 18@22; Reds and mixed colors, 14@16. Turkeys—Young toms, 14 pounds and over, 17@19; young hens, 10 pounds and over, 20. Capons, 18@21.

Eggs.

Current receipts, 22@23; hennery whites, 23@24; Government graded and dated white eggs: U. S. extras, large, 25½@26½; U. S. extras, mediums, 24@26; U. S. standards, 24¾@25¾.

Fruits.

APPLES—Bushels: Virginia, Staymans, U. S. No. 1, 2¼ inches minimum, 1.25@1.35; 2½ inches minimum, 1.50@1.65; 2¾ inches minimum, 1.75@1.85; Yorks, U. S. No. 1, 2¼ inches minimum, 90@1.00; 2½ inches minimum, 1.25@1.35; 2¾ inches minimum, 1.40@1.50; Black Twigs, U. S. No. 1, 2¼ inches minimum, 1.00@1.25; 2½ inches minimum, 1.35@1.50; 2¾ inches minimum, 1.50@1.65; Grimes U. S. No. 1, 2¼ inches minimum, 1.25; King Davids, combination, U. S. No. 1 and U. S. Utility, 2¼ inches minimum, 1.00. Barrels: Virginia, Baldwins, U. S. No. 1, 2¼ inches minimum, 2.75; Black Twigs, U. S. No. 1, 2½ inches minimum, 4.00; Yorks, U. S. No. 1, 2¼ inches minimum, 2.75@3.00.

ORANGES — Florida, truck receipts, bushel baskets, 1.25@1.75, according to grade and size.

GRAPEFRUIT—Florida, bushel baskets, 1.25@1.50, according to grades and size.

STRAWBERRIES—Florida, truck showing freezing injury, 36-pint crates, 1.80@3.00; 32-quarts crates, 3.00@6.00.

PLUMS—Chile, boxes, 1.75@2.00.

HONEYDEWS—Chile, crates, 12s, 3.50@3.75, mostly 3.50.

TANGERINES—Florida, bushel baskets, 1.50@1.75, according to grade and size.

Vegetables.

GREEN BEANS—Florida, bushel hampers, green, flat type, 1.75@2.00; some, truck, showing freezing injury, 1.00@1.50.

LIMA BEANS—Florida, bushel hampers, 3.00@3.50.

PEPPERS — Florida, 1½-bushel crates, green, fancy, 3.50@4.00; choice, 3.00@3.25; bushel hampers, 2.00@3.00.

SQUASH — Florida, bushel hampers, white, wrapped, 2.00@2.25; yellow crooknecks, 2.50@2.75.

TOMATOES — Florida, wide range in quality and condition, lug boxes, ripes and turning, wrapped, 6x6 and larger, 2.00@2.50, few 2.75; fair quality, 1.50; 6x7-7x7, 1.50@1.75, few 2.00; poorer lower.

KALE—Virginia, bushel baskets, 60@70.

SWEET POTATOES — North Carolina, bushel hampers, Puerto Ricans, 75@85.

SPINACH—Texas, bushel baskets, 85@1.00.

BEETS—Texas, ½ crates, 1.25@1.50.

RUTABAGAS—Nearby bushel baskets, 50@60.

BRUSSELS SPROUTS—California, 25-lb. drums, 2.50; poorer lower.

PEAS—Florida, bushel hampers, 2.50@2.75; poorer lower.

BROCCOLI—Texas, pea crates, 2 dozen, 2.75@3.00.

CARROTS — California, half lettuce crates, bunched, 1.25@1.50; New York, bushel baskets, topped washed, 1.00.

CAULIFLOWER—California, pony crates, 1.35@1.50; fair condition, 1.00.

CELERY—Florida, 10-inch crates, washed, 3-4 dozen, 1.75@2.25; poorer lower.

LETTUCE—Western: California, Western crates, Iceberg type, 4-5 dozen, 3.00@3.25. Southern: Florida, 1½-bushel hampers, Big Boston type, Romaine, no supplies on the market; Escarole, 1.25.

ONIONS—Indiana, Michigan and Ohio, 50-lb. sacks, yellows, U. S. No. 1, 1.50.

POTATOES—New York, 100-lb. sacks, Round Whites, U. S. No. 1, 1.90@2.00; Maine, 100-lb. sacks, Green Mountains, U. S. No. 1, 2.25; Long Island, 100-lb. sacks, Green Mountains, U. S. No. 1, 2.40@2.50; Idaho, 100-lb. sacks, Russet Burbanks, U. S. No. 1, 2.50.

(Quotations From Other Sources.)

Dressed Poultry.

Turkeys, toms, 20@23; hens, 20@23; roosters, 9@10; Long Island ducks, 16; capons, 20@25; keats, per pair, young, 1.00@1.50; squabs, 11-12 pounds to dozen, per pound, 40@50; rabbits, domestic, per pound, 24@26.

Meats.

Beef, 10@11; veal, 11@12; lamb, 15@16; pork loins, 12@13; fresh hams, 13@14; smoked hams, 14@15; strip bacon, 15@16; lard, 7@7½; compounds, 7@7½.

Live Stock.

Hogs, light, 3.50@3.90; medium, 3.90@4.15; heavy, 3.40@3.85; pigs, 2.00@3.25; roughs, 1.00@2.50; calves, 3.00@7.50; lambs, 3.00@7.50.

Butter.

One-pound prints (92 score), 26; tub, 25; 1-pound prints (90 score), 25; tub, 23; 1-pound prints (88 score), 24; tub, 23.

Richmond Markets.

Richmond, Va., Feb. 1 (A.P.).—FRUITS AND VEGETABLES. (Note—The prices quoted are for small jobbing lots. Large wholesale lots and carload lots are not quoted.) Northern grown potatoes in 100-lb. sack packs at 2.35; Virginia potatoes mostly around 1.00 per bushel; Virginia sweet potatoes, 1.00@1.15 bushel. String beans in bushel hamper packs, 2.00@2.25. Old stock cabbage, 3.00 100-lb. basis. New crop cabbage, Florida stock, 1.50; Carolina, 1.25 on 1½-bushel hamper packs. Oranges, 2.50@2.75. Grapefruits, 2.25@2.50. Onions in 50-lb. sack packs, 1.75. New tomatoes in 3 4-quart container packs, 2.00@2.25; about 18 pounds. Virginia apples in bushel basket packs, U. S. No. 1 grade, 1.75@2.00; utility grade, 1.35@1.50 for bulk of sales; a few higher; unclassified, 1.00@1.25 for bulk of sales.

BUTTER—Receipts moderate and market steady.

EGGS—Receipts fairly liberal. Bulk of sales on average run, 23; a few hennery whites, 24 for average hennery; weight of eggs a factor in price; small eggs as to size.

POULTRY—Receipts very light and market fully steady.

HOGS—Receipts moderate and market unchanged.

CATTLE—Receipts moderate and market steady.

SHEEP AND LAMBS—Receipts light; market steady.

Baltimore Markets.

Baltimore, Feb. 1 (A.P.).—Produce unchanged.

CATTLE—Receipts, 550. Market slow, at about steady prices. Bulls—Good to choice, 3.25@3.50; medium to good, 3.00@3.25; fair to medium, 2.75@3.00; plain to fair, 2.50@2.75; common to plain, 2.25@2.50. Steers—Yearling steers, 5.50@5.60; good to choice, 5.00@5.50; medium to good, 4.50@5.00; fair to medium, 4.25@4.50; plain to fair, 3.75@4.25; common to plain, 3.00@3.75. Cows—Good to choice, 3.00@3.25; medium to good, 2.50@2.75; fair to medium, 2.25@2.50; plain to fair, 1.75@2.25; common to plain, 1.25@1.75; fresh cows and springers, 30.00@60.00; stock cattle and feeders, 3.00@4.25. Heifers—Good to choice, 4.50@5.00; medium to good, 4.00@4.50; fair to medium, 3.50@4.00; plain to fair, 3.25@3.50; common to plain, 2.50@3.25.

SHEEP AND LAMBS—Receipts, 100. Market, steady. Sheep, 1.00@3.50. Lambs—Good to choice, 9.00@10.00; common to medium, 4.50@8.00.

HOGS—Receipts, 1,200. Market, higher. Lights, 4.15@4.55; medium, 4.55@4.80; light pigs, 2.00@2.85; heavies, 4.00@4.40; roughs, 1.50@3.25; pigs, 3.40@4.05; Western hogs, 10c to 20c higher than quotations.

CALVES—Receipts, 75. Market, steady. Good to choice, 7.00@8.00; common to medium, 4.00@6.50.

Named Treasurer

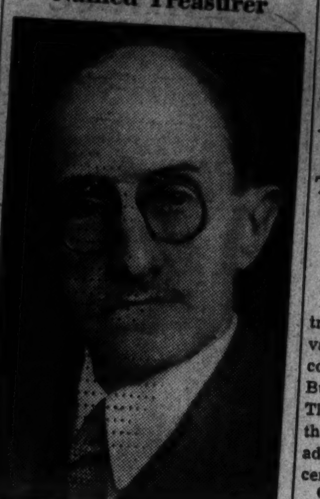

Harris & Ewing Photo.

W. FRANK D. HERRON, *Who has been elected treasurer of Union Trust Co.*

Exchange List Is Increased to 621 Members

New Year Book Provides Interesting Data on Great Securities Market.

New York, Feb. 1.—The New York Stock Exchange distributed to its members yesterday copies of the year book for 1932-1933, containing statistical and historical data of the activities of the exchange for the past year.

The year book shows that the number of Stock Exchange firms increased from 610 on January 1, 1933, to 621 on January 1, 1934; while the number of branch offices of member firms also increased during the year, from 1,171 to 1,215. These totals compare with the highs of January 1, 1930, when there were 665 firms, having 1,658 branch offices.

The distribution of branch offices by States as of the first of this year shows that such offices were located in 352 cities in 43 States and Territories and in seven foreign countries.

Two Oldest Members.

William B. Wadsworth and Michel C. Bouvier, who joined the exchange in 1869, continue to head the list of oldest Stock Exchange members in point of seniority.

Others who have been members of the exchange for more than 50 years are William Fahnestock, Henry G. S. Noble and John D. Rockefeller, sr. More than 200 members of the exchange have held their memberships for more than 20 years.

Ninety-two memberships were transferred during the year, compared with 101 in 1932. The price of "seats" ranged from $250,000 to $90,000, compared with from $185,000 to $68,000 in 1932.

300 Employes Added.

Approximately 300 employes were added to the exchange staff during the past year, bringing the total number of employes as of January 1, to 2,666, including the affiliated companies of the exchange.

Bernard Smith, who retired as an active employe on May 1, 1933, yielded first place in the list of active employes with the longest period of service to Robert Becker, first assistant manager of the night branch of the Stock Clearing Corporation, who has recorded more than 50 years' continuous service. Previous to his retirement, Mr. Smith had been actively engaged in his duties for 59 years.

The year book contains a chronology of historical dates since the organization of the exchange in 1792; a complete list of all days on which the exchange has been closed since 1900; a record of officers of the exchange and other miscellaneous data. The statistical tables include call money rates, member borrowings, short interest statistics, volume of trading and the number and value of listed shares and bonds.

Baltimore Grain Prices.

Baltimore, Feb. 1.—WHEAT—Receipts, 2,460 bushels by car. Shipments from elevators, 15,651 bushels. Stock in elevators, 1,069,072 bushels.

Opening prices were: No. 2 red winter, garlicky, spot, domestic, 98¾; February delivery, domestic, 98¾; March delivery, domestic, 1.00⅝.

Receipts of wheat running light and demand is fairly good here for No. 2 red winter, garlicky. Off grades hard to move.

CORN—Receipts, 5,071 bushels by car. Shipments from elevators, 125 bushels. Stock in elevators, 23,874 bushels.

Receipts of corn from the nearby territory are running light and trading is moderate. For yellow and high-colored mixed there is a fair domestic demand.

Cob corn—Quoted at 2.75@3.00 per barrel for carloads prime nearby yellow on spot. Offerings more than ample for present wants. No. 2 yellow corn (old) arriving here by car quoted at 66@67 per bushel with transit billing.

OATS—Receipts, 3,250 bushels by car. Shipments from elevators, 997 bushels. Stock in elevators, 63,133 bushels.

Receipts of oats show considerable variation in weight, being mostly light. Demand fair in a jobbing way. Good, heavy-weight oats are relatively scarce and such command a good premium. No. 2 white oats, 50@54 per bushel, as to weight and position.

Note—On all sales of oats to the local trade excepting those on track, there is an additional charge of 1¼ cents per bushel for storage and elevation, which is paid by the buyer.

RYE—Receipts, 1,300 bushels by car. Shipments from elevators, 6,018 bushels. Stock in elevators, 32,716 bushels.

HAY—General hay market is quiet. No surplus of good timothy. Prices range from 12.00@14.00 per ton as to grade and kind. The poorer grades of hay are hard to sell at any price. Market irregular on everything below 3 timothy.

Building Rises In Capital Over December List

Total Is Below January of Last Year; Repairs, $91,625.

Private construction in the District during January had a total valuation of $337,475, statistics just completed by the office of District Building Inspector Oehmann reveal. This was a decline of $54,605 from that of the month in 1933, but an advance of $14,645 from that of December, 1933.

Of the January total, $245,850 represents value of new construction during the month, while $91,625 that of repair work. The cost of new building in the various sections of the city was: Northeast, $15,300; Southeast, $16,500; Northwest, $214,050. No new construction was reported from the Southwest section. Value of repair work by sections was: Northeast, $11,795; Southeast, $15,260; Northwest, $60,370; Southwest, $4,200.

Permits were issued for the erection of 37 brick, two stone and four frame structures during the month. These included 26 one-family dwellings, with a total estimated cost value of $234,050. Two of the latter are semidetached and 24 detached type.

A. S. Goulden & Co. announce the addition of another notable name to the advisory board of Massachusetts Investors Trust, that of Dr. Oliver Sprague, formerly economic adviser to the Bank of England and professor of economics at the University of Tokyo. Dr. Sprague recently resigned from the Treasury Department, returning to Harvard as professor of banking and finance. He is also economic adviser to General Motors Co.

Robert C. Jones & Co., investment bankers, with offices in the Shoreham Building, have announced that John R. Wheeler has recently joined their organization.

Mr. Wheeler, who is a member of Chevy Chase Club, attended George Washington University, the Catholic University of America and Princeton, and also spent a year in Paris at the Ecole Speciale d'Architecture.

U. S. Will Sell Gold Supplies To All Nations

In connection with the announcement yesterday that the Treasury will buy gold, the Secretary of the Treasury states that, until further notice, he will also sell gold for export to foreign central banks whenever our exchange rates with gold standard currencies reach gold export point.

Like the purchases, all such sales of gold will be made through the Federal Reserve Bank of New York as fiscal agent of the United States upon the following terms and conditions which the Secretary of the Treasury deems most advantageous to the public interest:

Sales of gold will be made at $35 per fine ounce plus one-quarter per cent handling charge, and will be governed by the regulations issued under the Gold Reserve Act of 1934.

New York Produce.

New York, Feb. 1 (A.P.).—EGGS—Receipts, 14,870; firmer; mixed colors, special packs or selections from fresh receipts, 25½@26; standards and commercial standards, 24¾@25; firsts, 24½@24¾; mediums, 39 lbs., and dirties No. 1, 42 lbs., 23¾@24; average checks, 22½@23; refrigerators, firsts, 23½@23¾; checks unquoted.

WHITE EGGS—Selection and premium marks, 26@27; nearby and Midwestern hennery, exchange specials, 25; nearby and Midwestern exchange standards, 24½@24¾; marked mediums, 23¾@24¼; Pacific Coast, fresh shell treated or liners, fancy, 25½@26; Pacific Coast, standards, 25@25½; Pacific Coast, shell treated or liners, mediums, 24@24½; browns, nearby and Western special packs, private sales from store, 26@26½; Western standards, 25@25½.

DRESSED POULTRY — Quiet; fowls, fresh, 11@16; frozen, 10@16; other grades unchanged.

LIVE POULTRY—Steady; turkeys, express, 20@23; other freight and express unchanged.

BUTTER—Receipts, 16,096; firm; creamery, higher than extra, 24@24¾; extra (92 score), 23¾; first (87 to 91 scores), 22¼@23½; seconds, 21@22; centralized (90 score), 23¼.

CHEESE—Receipts, 385,586; firm; prices unchanged.

RAW SUGAR—Firm and unchanged today at 3.25 for spots, with no sales reported.

REFINED SUGAR—Unchanged at 4.30 for fine granulated.

SPOT COFFEE—Steady; demand fair; Santos 4s, 10½; Rio 7s, 9½; cost and freight offers included Santos Bourbon 3s and 5s at 10.10@10.30.

OFFICE EQUIPMENT
WE BUY, SELL or EXCHANGE
Desks, Tables, Chairs, Typewriters
Adding Machines, Check Protectors, Steel Files, Steel Cabinets
BAUM'S FURNITURE HOUSE
1416 Eye St. N.W. Phone NA. 2184

PRINTING
QUALITY SERVICE WITH NEW 1934 PRICES
Franklin J. FREA Inc.
Phone National 4040
1326 Eye St. N.W.

The CHEVY CHASE Inc.
Building and Loan Association
6660 Wisconsin Ave. WIsconsin 2488
Serving a Great and Growing Section

Dollar Gains Strength on World Marts

London and Paris Hail Stabilized U. S. Money; Gold Shares Up.

London, Feb. 1 (AP).—The new American "lightweight" dollar held its own in the world money mart of ancient Lombard street today and strengthened, after earlier uncertainty, to close unofficially at $4.97⅛ in relation to sterling.

It opened at $5.03⅛ to the pound, weakened to a point 7½ cents to the pound lower than yesterday's close, and then started a recovery movement that took it, step by step, to a final official rate of $4.97¾, just ⅝ cent weaker than yesterday.

Persistent influences such as a growing bullish attitude on the London Stock Exchange regarding the American recovery program, a continued repatriation of American funds, and the existence of a favorable American trade balance reinforced the new dollar.

The gold price soared to a new high record in London bullion markets to 135 shillings six pence a fine ounce. Buying orders poured in.

Dealings in Mines.

Excited dealings in gold mining shares continued all day in the "Kaffir ring" and later in the "street."

Some sections of the British industrial markets sagged as British investors hurriedly realized on their holdings and looked toward Wall street for profits in American equities.

British officials and the British treasury were silent as oysters, and the Bank of England remained the sphinx of Threadneedle street as regards the latest dramatic move of the New Deal program, by which the dollar value was fixed at 59.06 cents.

Any talk of stabilization as a result of President Roosevelt's devaluation proclamation was viewed authoritatively as "premature."

That the fixed dollar-sterling ratio will eventually be around the old figure of $4.86, however, was the opinion of reliable observers of the situation.

Market dealers throughout the day centered their attention on American commodity prices as likely indicators of future trends. Some irregularity was foreseen because of the uncertainty regarding the President's gold policy.

Welcomed by France.

Paris, Feb. 1 (AP).—French financial circles welcomed today a "stabilized" American dollar, and one that was, they said, "one step closer to the gold standard."

The American currency fell off 28 centimes, meanwhile, on the foreign exchange market as a result of President Roosevelt's gold action, and closed at 15 65 francs (6.39 cents to the franc), compared to 15.50 francs (6.45 cents), last night's final rate.

Financial quarters expected further gold shipments to the United States as a result of developments of the last two days.

They pointed out that the dollar was only half way to the theoretical pegging point at its opening today at 13.65 francs (6.39 cents).

One difficulty was foreseen—that of keeping the dollar rate down—for the United States is a creditor, financial observers said, and the world is bullish on America even while disapproving of some of Mr. Roosevelt's ideas.

Confidence was expressed in several quarters that the franc will remain on gold even though British and American currency equalization funds may exert a "squeezing" pressure on France.

Better Business Expected.

Berlin, Feb. 1 (AP).—The expectation was entertained in Berlin financial circles today that the stabilization of the American dollar would have a tranquilizing effect on international business.

This belief and yesterday's British and Italian armament proposals, recognizing Germany's claim to arms equality, stimulated the bourse today.

The United States dollar declined .055 marks, meanwhile, and finished at 2.56 marks (39.06 cents to the mark), as against 2.615 marks (38.24 cents) yesterday.

Rome, Feb. 1 (AP).—President Roosevelt's announcement of the new dollar gold content was followed today by a drop in the exchange rate to 11.60 lire (8.62 cents to the lira) to the dollar. In the last few weeks the rate has hovered around 11.90. Bankers said they did not expect further marked fluctuations until the announcement of stabilization against foreign currencies.

188 Dividends Changed to Favorable List

New York, Feb. 1.—Favorable dividend changes in January, numbering 188, were more numerous than in any month since December, 1930, while unfavorable changes, totaling 58, were fewer than in any January since 1929, according to the Standard Statistics Co., of New York. Another favorable factor in the record for January was the payment by 31 companies of portions of the arrears on cumulative preferred dividends passed during the depression, paving the road to later resumptions. Detailed figures comparing January, 1934; December, 1933; January, 1933; and January, 1932, follow:

	Jan. 1934	Dec. 1933	Jan. 1933	Jan. 1932
Total favorable	188	140	64	73
*Increased	37	17	4	7
*Resumed	87	65	17	12
*Extra	58	60	23	42
*Initial	26	8	16	12
Total unfavorable	58	87	135	264
*Decreased	23	37	69	176
*Passed	35	50	66	178

Increase in Demand.

Akron, Ohio, Feb. 1 (AP).—A six-day week, necessitated by increased demand, was announced today for the Goodyear, Goodrich, Firestone and General Rubber companies. Seiberling Rubber Co. announced production was running 62 per cent ahead of last January's figures.

Gasoline Alley

Groundhog Has Insomnia

United Fruit Earnings Rise To $9,240,941

Income Is Equivalent to $3.15 on Shares; $1.95 for 1932.

Boston, Feb. 1.—First among the larger industrial organizations the annual report of the United Fruit Co. was made public today in Boston. It is a comprehensive resume of the company's progress during the year 1933 and reflects a greater sense of security and a marked improvement over business conditions than shown in the two preceding years.

After depreciation, taxes and interest for 1933 have been considered, the company earned $9,240,941.65 or $3.15 a share. In 1932 the company earned $5,707,221.48 or $1.95 a share.

Cash and U. S. Government securities on hand at the close of the year amounted to $37,118,807.40, as compared with $27,067,916.99 at the close of 1932. This is exclusive of the company's insurance fund of $10,000,000, in U. S. Government securities.

Pittsburgh, Feb. 1 (AP).—Indicative of a steady upward trend in the steel business, the National Steel Corporation reported today a net profit for 1933 of $2,812,406, equivalent to $1.30 a share on 2,156,382 shares of common stock.

The figure represented more than a million-dollar increase over 1932, when the profit was $1,662,919, or 77 cents a share.

New York, Feb. 1 (AP).—Standard Brands Inc., and subsidiaries, report net income for the year 1933 of $15,048,795, equal to $1.15 a common share. This compares with $15,001,491, or $1.14 a share in the previous year.

For the final quarter the company's net income was $4,632,148, equal to 36 cents a share, against $4,753,816, or 29 cents a share in the fourth quarter of 1932.

Quebec Power Co. reports for the year 1933 gross earnings of $2,825,561 and net earnings, after operating and maintenance expense and interest, including exchange on bond interest, but before depreciation, of $1,000,881. These figures compare with a gross of $3,109,296 and a net before depreciation of $1,253,960 for the previous year. After transfers to depreciations and contingency reserve, and payment of dividends, the company's surplus at the end of the year, subject to 1933 income tax, was $315,747, compared with $307,102 at the end of the preceding year.

Directors of Congoleum-Nairn, Inc., have declared a dividend of 32½ cents a common share. Three months ago a quarterly disbursement of 25 cents and a special payment of 50 cents were made. The dividend is payable March 15 to stock of record March 1.

Reflecting the increase in business incident to prohibition repeal, National Distillers Products Corporation today reported a net profit of $4,173,215 for the December quarter of 1933, equal to $2.21 a share on the stock now outstanding. The old stock was split three for one several months ago. Third quarter profit was $1,477,925.

A semiannual dividend of $1 a share has been declared by Compania Swift Internacional. The dividend is payable March 1, 1934, to shareholders of record February 15, 1934.

Reserve Bank Rate Drops to 1½ Per Cent

New York, Feb. 1 (AP).—The New York Federal Reserve Bank today reduced the rediscount rate to 1½ per cent from the 2 per cent rate which had been in effect since October 20 last.

The new 1½ per cent rate—which is the rate which member banks may borrow from the Reserve—is the lowest since 1931, and is the lowest for any of the world's leading central banks. The Bank of England's discount rate is 2 per cent, and the Bank of France, 2½.

The 1½ per cent rate which endured for a few months in the summer of 1931 was part of a "cheap money" policy to stimulate recovery. It ended when England left the gold standard in the autumn of that year, and a huge run upon American gold reserves developed. The rate was pushed up to 3½ per cent in the autumn of that year.

The rate was subsequently cut to 2½, but it reached 3½ again last spring for a short time.

While official comment as to the significance of the new rate was lacking, banking quarters assumed that it was part of an aggressive credit expansion program in connection with the return to a modified gold bullion standard and the heavy Government financing.

Excess reserves are already some $900,000,000, which earn the member banks nothing, and on the basis of that, it was pointed out, they may expand credit to huge proportions.

Wall Street Briefs.

United States and Foreign Securities Corporation, an investment trust, reports net assets of approximately $26,028,000 at December 31, compared with $23,300,000 on December 31, 1932. The indicated asset value for the first preferred stock was approximately $123 a share, against $109 a share at the close of 1932.

Proposals for a capital write-down will be voted on by Baldwin Locomotive Works stockholders at the annual meeting March 1. The plan calls for a reduction in stated capital to $30,548,000 from $42,134,000. Of the new capital figure, $20,000,000 is to be allocated to the preferred stock and $10,548,000 to the common. The balance will be used in effecting certain adjustments in value of property, plant and investments.

Arthur E. Allen was named vice president in charge of merchandising by the board of directors of Westinghouse Electric & Manufacturing Co. today. He has been with the company since 1902.

U. S. Exports Of Autos Set Record in '33

December Sales of American Cars Highest in Year; Demand Up.

With exports of trucks and miscellaneous automotive products registering the highest valuation for the year, foreign sales of American automotive products during December were valued at $9,651,221, the record month for 1933, compared with $7,717,147 for November and $5,508,108 for December, 1932, according to P. R. Mattix, automotive-aeronautics trade division, Department of Commerce.

The overseas demand for passenger cars, which reached its peak in August, has shown a steady decline since that month culminating in the December figure of 2,969 units, valued at $1,761,870, the lowest month of the year.

The decrease from November of 3,438 units, valued at $2,014,458, was due entirely to the lessened demand for the low-price range "not over $850," since the three other price groups were slightly improved.

Leading Markets.

The Union of South Africa, Netherlands and Australia remained the leading markets for American passenger cars during December, with the latter country showing an improvement over November, while the other two were reduced both in number of units and valuation.

Belgium and the Philippine Islands were the next most important markets, both of which increased their demands, as compared with the previous month.

Truck exports were outstanding for the month, numbering 6,447 units, valued at $2,892,743. This represented the highest valuation for this group since March, 1931, when the figure amounted to $3,104,186.

Beginning with May, 1933, the monthly record of truck exports has steadily increased, with the single exception of November, closing the year with a gain of $1,022,710, or 54 per cent over the preceding month.

Spain Buys Trucks.

Spain was the chief purchaser of American trucks during the month, taking 751, valued at $320,708, compared with 282, valued at $191,684, in November. Other markets which substantially increased their purchases of American trucks in December were British India, Union of South Africa, Argentina, Belgium, Denmark, Brazil and Sweden.

Shipments of miscellaneous automotive products in December reached a value of $4,996,608, the highest monthly figure of the year, representing an increase of 30 per cent over November. Among the items in this classification which registered notable improvement were engines, parts for assembly, parts for replacement and accessories.

Service appliances, brake lining, trailers, motorcycles, motor boats and outboard motors all showed declines in December, as compared with November valuations.

Coffee Trading Triples In January Over 1933

New York, Feb. 1.—Coffee trading on the New York Coffee & Sugar Exchange, during January tripled the total of January last year, while sugar trading nearly doubled the previous January's trading. Trading amounted to 805,500 bags of coffee against 274,250 bags last year, a gain of 194 per cent, while sugar trading totaled 446,450 tons, against 246,950 tons in January, 1933, a gain of 81 per cent.

Both markets were advancing ones, coffee gaining 80 points, or 10 per cent, while sugar values advanced 22 points, or 16.3 per cent. Individual statistical-political developments, in addition to the generally better sentiment in other markets, were responsible for the climbing prices.

The Washington Post's Daily Legal Record

Thursday, February 1, 1934.
Court of Appeals.

No. session. Adjourned until Monday, February 5.

Assignment for February 5:
General call No. 6081.
Special calendar Nos. 6061, 6080, 6089.
General calendar Nos. 5734, 5834, 5899, 5946, 5950 and 5951.

District Supreme Court.
Assignment Commissioner's Office.
Assignment for Friday, February 2.
Law Cases.

No. 766. Riordan, exec., vs. Bryan, receiver. Attys., D. L. Riordan—F. W. Hill, jr.

No. 807. Holt vs. Holt. Attys., R. A. Cusick—Rice Hooe.

Nos. 804 and 805. Stebbins vs. Linker. Attys., A. L. Newmyer—H. I. Quinn.

No. 810. Bryan, receiver, vs. Houghton. Attys., F. W. Hill, jr.—W. E. Richardson.

Nos. 812 and 813. Salus vs. Shapiro. Attys., Friedlander & Conn—R. W. McCullough, L. Lebowitz.

No. 803. Hemphill vs. Indep. Taxi Owners Assn., et al. Attys., Dan Partridge 3d —D. Smith, Simon, Koenigsberger & Young.

Nos. 817 and 818. Hetzer, jr., vs. Rollins. Attys., H. S. Blackman, P. Tomasello—Clephane & Latimer, G. L. Hall.

No. 631. McReynolds vs. D. C. Attys., G. E. Edelin, T. D. Peyser—R. E. Lynch.

No. 815. Malvin vs. Colbert Co., Inc. Attys., J. N. Halper—C. E. Quinn.

No. 582. Fountain vs. Farmer. Attys., Williams Wendell—R. H. Seibert.

Nos. 730, 731 and 732. Perer vs. Necolas. Attys., M. Conn—H. I. Quinn.

No. 752. Lorenz vs. Schicht. Attys., L. H. Shapiro—F. J. Eden.

No. 720. Adams vs. Blue. Attys., J. I. Resnicoff—C. B. Rhodes.

No. 816. Posin vs. Faunce, Inc. Attys., A. L. Newmyer, J. Politz—Welch, Daily & Welch.

No. 832. Perley vs. Willis, jr. Attys., Welch, Daily & Welch—H. I. Quinn.

No. 836. Gerbich vs. Farnham. Attys., R. W. and E. A. McMahon—Theodore Saks.

No. 841. Gillett & Co. vs. Pierce. Attys., J. A. Davis, J. R. Hoover—L. H. David, A. B. David.

Equity Cases.

No. 304. Hewey vs. Hewey et al. Attys., L. Merrick—F. J. Hoffman.

No. 308. Kauffman vs. Kauffman. Attys., R. Neudecker—W. P. Kilmain, G. L. Munter.

No. 309. Lloyd vs. Lloyd. Attys., F. B. Rhodes, C. B. Rhodes, J. P. Mullen—R. Neudecker.

No. 312. Leavy vs. Leavy. Attys., Neudecker—M. Conn, G. W. Smith.

No. 313. Child vs. Childs. Attys., R. Neudecker—Caskeel & Kline.

No. 314. Walling vs. Walling. Attys., R. Neudecker—G. E. McNeill.

No. 316. First Colored Baptist Church et al. vs. Pinkett. Attys., A. E. Parker, A. S. Pinkett—I. Lisenby, F. E. Rhodes.

No. 317. Heley vs. Heley. Attys., C. Mackey—J. B. Fitzgerald.

No. 76. Merritt vs. Merritt. Attys., G. C. Shinn—R. Neudecker, Brownell.

No. 322. Garvey et al. vs. Drummond. Attys., C. L. Norris—R. J. Taggart, E. F. S. Newman.

No. 324. Amer. Agri. Chem. Co. vs. Callahan et al. Attys., S. Hirshman—Sheffer-man & Aronson, F. J. Sedgwick, W. F. Hutchinson, C. W. Peckham.

No. 328. Collins vs. Collins. Attys., G. S. Bowden—D.

No. 329. Metro. Life Ins. Co. vs. Oddrick. Attys., Minor, Gatley & Drury—E. N. Chanlin.

No. 170. Knight vs. Knight et al. Attys., H. Wood—J. F. Mullen.

No. 188. Estep vs. Estep. Attys., L. B. Arnold, R. L. Merrick—F. C. Stetson.

Motions Court.

Mr. Justice Daniel W. O'Donoghue presiding: William W. Stickney, clerk.

No. 2382. District of U. S. A. vs. 100 cases peaches: taking of samples authorized. U. S. Atty., L. C. Garnett.

No. 3010. Bankruptcy in re Harley O. Sanderlin: adjudication and reference to Fred J. Eden, referee. Attys., Kline & Nordlinger.

No. 53718. Freda H. Kelly vs. Clay M. Kelly: motion to dismiss overruled. Attys., R. D. Moore—Thomas E. Lodge.

No. 58009. John C. Harlowe et al. vs. J. Newton Brewer et al.: bond of receivers authorized. Attys., Peelle & Lesh—Tobriner, Graham, Bres & Tobriner.

No. 55306. Robert C. Baldwin, receiver, vs. the Commercial National Co., Inc.: bond of realty authorized. Attys., Sherlev, Faust & Wilson.

No. 56679. Ray K. Packard vs. Julius Packard: motion to dismiss overruled. Attys., B. McCarthy—A. W. Scott, E. G. Hubert.

No. 83406. James C. White, jr., vs. Howard University et al.: leave granted to amend within five days Granted. Attys., T. L. Jacobson—G. E. C. Hayes. Same in No. 83338.

No. 83505. Jessie M. Van Senden et al. vs. John E. Lind: judgment against defendant by default with $350.33, with interest and costs. Attv., Webster Ballinger.

In re Park Savings Bank: three orders to compromise certain debts.

In re Lindsay Realty, Inc. Harry Mooreland: committee appointed.

No. 25107. Mary E. French et al. vs. Thomas F. Waggaman: report ratified and confirmed. James A. Shea as trustee. Atty., Michael J. Colbert.

No. 32719. Anna P. Stewart vs. Henry Clay Stewart: alimony reduced. Attys., George P. Hoover—Henry W. Schon.

No. 55424. The Aetna Casualty & Surety Co. vs. Suburban Contracting Co. et al.: Henry Morrenthau, jr., substituted as defendant. Attys., B. E. Hinton, Alan M. Herron; Wheeler & Wheeler—Fred Stohlman, Leslie C. Garnett.

No. 54679. Bessie E. Franklin vs. John W. Franklin: returnable first Thursday. Attys., John J. O'Brien. John P. Labouisse —J. Franklin Wilson.

No. 54575. John A. Hoffman vs. Nellie E. Hoffman et al.: continued to March 16. Attys., J. C. Wrightson, jr.—R. W. McCullough, Louis Lebowitz.

No. 56250. Sylvia B. Kauffmann vs. Phillip C. Kauffmann et al.: decree for maintenance of children. Attys., George R. Frazier; Hamilton & Hamilton—Minor, Gatley & Drury; James S. and Frank S. Easby-Smith.

No. 54877. Albert Siecklein et al. vs. Commercial Credit Co. et al.: bill dismissed. Attys., J. J. Sheehan, Jack Politz—Arthur J. Hilland.

No. 54854. Henry P. Woodard vs. The Alton Apts., Inc., and

No. 56565. Same vs. The Bond Apts. Co. et al.: order each case vacating order granting leave to file amended bill. Attys., H. F. Woodard, Peelle & Calby, Charles E. Quisley, A. H. Moran—Douglas, Obear & Douglas.

No. 56593. Morris Mensh vs. Jacob Rein et al.: sale authorized. Attys., J. B. Stein —Fred C. Geiger, A. M. Schwartz.

No. 56750. Arthur E. Leopold et al. vs. Harry Wardman et al.: returnable February 15. Attys., Perser & Edelin.

No. 78215. Eugene C. Gott vs. The Northwestern Mutual Life Insurance Co.: judgment on mandate against plaintiff for $189.85 costs on appeal and judgment of July 1, 1932, and verdict thereon vacated. Attys., Tobriner, Graham, Bres & Tobriner —Paul Myers.

No. 83405. Herman L. Oliff, jr., vs. Henri Cierci: demurrer to declaration sustained. Attys., Arthur G. Lambert, G. L. Hart, jr.—Albert Lyman.

No. 83491. Noland Co., Inc., vs. Matthew A. Welch: motion for judgment withdrawn. Attys., W. B. Barefoot—William H. Labofish.

No. 83447. Margaret C. Carroll vs. Frank Kidwell: demurrer of January 20 to declaration and motion of January 25 to strike demurrer and for judgment, each severally withdrawn and pleas to be filed forthwith. Attys., Samuel J. L'Hommedieu, H. A. Shocker—David Wiener. Same in No. 83446.

No. 83457. Marguerite Wood Day vs. The Mechanics Ins. Co.: motion for judgment withdrawn with leave to file substituted affidavit of merit and to defendant to plead over within 15 days thereof. Attys., Harry Friedman, Samuel Lavine—Henry I. Quinn.

No. 82737. George H. Price Co. vs. Fed.-Amer. Bank & Trust Co., &c.; C. A. Hardee, receiver, substituted for defendant. Atty., Foster Wood.

No. 77801. Matilda C. Enis Gettelsinger et al. vs. U. S. A. et al.: Bertha Jollisseck, administratrix, substituted for defendant. Attys., Welch, Daily & Welch—H. M. Goldstein, L. C. Garnett, John W. Wood.

No. 83466. Carleton Mills vs. Commissioner Coe: bill dismissed with costs against plaintiff. Attys., Sol Shappirio—T. A. Hostetler.

No. 56283. Nettie L. Cockrell vs. Robert N. Harper et al.: leave to file amended bill granted; motion to dismiss overruled. Attys., E. C. Kris—Peelle & Lesh, J. F. Barnard.

No. 55722. Evelyne F. Babbitt vs. Earl S. Babbitt: returnable April 2. Atty., J. M. Boardman.

No. 47936. Cleo Keyser vs. Earl Keyser: returnable February 9. Attys., J. M. Boardman—Hawken & Havell.

No. 48474. Mary F. Engel vs. J. W. Engel: returnable February 9. Attys., Ray Neudecker—Charles V. Arth.

No. 52236. Mary A. Bolling vs. Spottswood Bolling: final decree annulling marriage. Attys., Carl A. Marshall—Edmund Hill, jr.

No. 83444. Henry F. Woodard vs. William C. Bond et al.: motion for oral examination of W. C. Bond, jr., garnishee granted; motion to set for hearing petition of Olen W. Wagner for trial of right to attached property granted; cause referred to assignment commissioner. Atty., Pltf. in proper person.

Assignment for Friday, February 2—Motions:

Nos. 53117 and 53180. Central Hanover Bank vs. Wardman Real Estate Co. Attys., Douglas, Obear & Douglas—Peyser & Edelin.

No. 54592. Abendschein vs. Abendschein: rule.

No. 82609. Ballow vs. Hathcock. Attys., Bramhall & McCabe—Nesbit, Pledger.

No. 52102. Asbury vs. Asbury: rule.

No. 83401. Thomas vs. Red Star Transport Co. Attys., Sedgwick—Swingle & Swingle.

No. 42395. Estate of W. S. Tipton: rule.

No. 55895. Cartwright vs. Hoage. Attys., Stearman—Hamilton & Hamilton.

No. 56645. Holmes vs. Holmes: rule.

No. 53607. MacGregor vs. MacGregor. Attys., Brill—Coombe.

No. 56696. Benko vs. Our Home Life Ins. Co.: rule.

No. 83506. Fid. Constr. Co. vs. Dist. of Col. Attys., Diedel—Bride, Seal.

No. 55927. Haywood vs. Haywood: rule.

No. 52956. Fiabino vs. Mt. Vernon Savings Bank. Attys., Aquino, O'Connell—Douglas, Obear & Douglas, Campbell, Morgan.

No. 56687. Rubin vs. Rubin: rule.

No. 83486. Simpkins vs. Metro. Police Relief. Attys., Hudson—Hill.

No. 56694. Haggerty vs. Haggerty. Atty., Quisley.

No. 56335. Foss vs. Foss. Attys., Mackey—Welch, Daily & Welch.

Circuit Court 1.

Mr. Chief Justice Alfred A. Wheat presiding: Harry B. Dreimbaugh, clerk.

No. 81831. E. V. R. Prevost vs. Elaine Mallan: trial resumed and cause given to jury: verdict for defendant. Attys., Robert H. McNeil, Herbert E. Ward—Charles H. Merillat, George H. Zeutzius.

Circuit Court 2.

Mr. Justice F. Dickinson Letts presiding: R. E. Lee Goff, clerk.

No. 56635. Robert A. Hess vs. John F. Lebeau, Inc., et al.: restraining order discharged and leave to amend bill in 15 days granted. Attys., Marcus Borchardt —J. L. Latimer, jr., William H. Mondell.

No. 56740. Louis H. Bash et al. vs. Helen M. Capron, administratrix, &c., et al.: substituted trustee appointed. Atty., Eugene R. West.

No. 78101. Lucille W. Sweitzer vs. The American Security & Trust Co.: jury sworn and replied. Attys., Darr & Darr, George Monk—McKennev, Flannery & Cralghill.

No. 81898. Ralph F. Barnard vs. Jessie M. Van Senden: supersedeas bond set at $2,000. Attys., Elon B. Libby—F. Regis Noel.

Circuit Court 3.

Mr. Justice O. R. Luhring presiding: George A. Watts, clerk.

No. 80659. Julia Bannigan vs. George Washington Memorial Service: motion overruled; judgment on verdict for plaintiff against defendant for $1,360, with interest and costs. Attys., Samuel M. Boyd —Archie K. Shipe.

Circuit Court 4.

Mr. Justice James M. Proctor presiding: J. Wesley Gardner, jr., clerk.

Nos. 82214 and 82215. Agnes Wise vs. Joseph M. and Hilda Wise: trial resumed and causes given to jury; verdict for defendant Joseph M. Wise; verdict for plaintiff against Hilda Wise for $300. Attys., Rudolph B. Behrend—Swingle & Swingle.

Circuit Court 5.

Mr. Justice Joseph W. Cox presiding: Richard J. Kirkland, clerk.

No. 80414. Johanna Densby vs. the Acacia Mutual Life Ins. Co.: trial resumed and verdict for defendant. Attys., R. M. Hudson, C. E. George—Whiteford, Marshall & Hart.

No. 82090. Argyle W. Markley vs. Wash., Baltimore & Annapolis Ry. Co.: jury sworn and respited to Monday next. Attys., Denny Hughes, E. Russell Kelly—Roger J. Whiteford, Littlepage, Littlepage & Spearman.

Equity Court 1.

Mr. Justice Jennings Bailey presiding: Russell P. Belew, clerk.

No. 55522. Hilde L. Dear vs. Walter B. Guy, trustee, et al.: hearing resumed and continued to Friday. Attys., Albert W. Fox, George E. Sullivan—Walter B. Guy, Homer L. McCormick, Peelle & Lesh, Godfrey L. Munter, T. H. King.

Equity Court 2 and District Court 1.

Mr. Justice Jesse C. Adkins presiding: Williams F. Lemon, clerk.

No. 54506. Caroline Lee Scott vs. Harold T. Scott: hearing resumed and continued to Friday. Attys., James E. Shifflette—Austin F. Canfield, Walter J. Casey, Matthew J. C. Cary.

No. 54358. Malvinia R. Shepherd vs. Frederick H. Shepherd: interlocutory decree for absolute divorce, &c. Attys., A. E. Conradis—E. C. Kris.

No. 51967. Parsons Tinkoff vs. Secretary of the Treasury: motion to vacate dismissal and reinstate cause argued and overruled. Atty., J. W. Pihelly for defendant.

No. 2250. District in re square 1135: jury sworn and set for hearing February 19. Atty., W. L. Fowler.

No. 2254. District in re parcel 170/20: jury sworn and case set for February 12. Atty., W. L. Fowler.

Probate Proceedings.

Mr. Justice James M. Proctor presiding:

Estate of Charlotte M. Stellwagen: will filed dated October 11, 1933.

In re Harry Goldblatt et al.: order authorizing guardian to give new undertaking of $7,500. Atty., L. Ottenberg.

In re Eugene Whitlock: order authorizing guardian to give new undertaking of $500. Atty., G. P. McCarthy.

Estate of Hugh E. Saltzman: order of publication for probate of will.

Estate of Patricia A. Dempsey: petition for sale of certain securities; order for same. Attys., Hamilton & Hamilton.

Estate of Gladys I. Brown: petition for sale of personal property; order for same. Atty., A. Wilson.

Estate of Robert R. Bennett: order of publication for probate of will.

Estate of Charles C. Marsh: order of publication for probate of will.

Estate of Sarah J. Oliphant: order of publication for letters of administration.

Estate of Abraham C. L. Percefull: two orders for rule to issue. Attys., Douglas, Obear & Douglas.

Estate of Emma W. Scott: order ratifying probate of will of decedent and granting letters testamentary to Isaiah Brooks Moore. Attys., A. G. Lambert, G. L. Hart, jr.

Estate of Anna M. Richard: order authorizing sale of property. Attys., Ross, Doyle & Coleman.

Estate of Ellen L. Carter: order authorizing sale of stock. Attys., Hamilton & Hamilton.

Estate of Agnes S. R. Parsons: order for commission to issue to take proof of will. Atty., W. H. Mondill.

Estate of John B. Copping: order granting letters of administration d. b. n. c. t. a. to Victoria Faze Copping: special bond, $1,000. Atty., L. N. Cox.

Estate of Jennie Van Scoter: will admitted to probate and granting letters testamentary to Ruth Van Scoter: special bond, $1,000. Atty., E. Amies.

Estate of Lawrence Mills: will admitted and letters testamentary granted to Fred McKee: bond, $1,000. Atty., G. C. Gertman.

Estate of Lewis Thornton: order admitting will to probate and granting letters testamentary to Agnes Thornton: bond, $1,000. Atty., M. Toland.

Estate of Anna C. Morland: will and codicil admitted to probate and letters testamentary granted to Charles H. Tompkins and Lida Tompkins: special bond, $1,500. Atty., Merrick.

Estate of James Edward Wall: petition for letters of administration. Atty., I. J. Mendelson.

Estate of Richard L. Speake: petition for letters of administration. Atty., J. Dunning.

Estate of Raymond F. Codrick: petition for letters of administration. Attys., J. F. McGhue and T. Bowie.

Estate of Harvey L. Right: will filed dated February 9, 1931.

Estate of Lillie F. Jordan: will filed dated January 13, 1919.

Estate of Mary McCarten: will filed dated May 14, 1929, and codicil filed dated June 28, 1928.

Estate of Mary McCarten: petition for probate and letters testamentary. Attys., J. P. Farmer.

Estate of Frank Thorp, jr.: petition for probate and letters testamentary. Attys., Backer & Backer.

Estate of Grace B. R. MacDonald: will filed dated January 21, 1925.

Estate of Henry Myer: petition for letters of administration. Atty., J. B. Flynn.

Estate of Bertha M. Ball: order discharging rule. Atty., E. M. Chaplin.

Estate of Sarah R. Samuels: will filed dated December 5, 1933; petition for probate and letters testamentary. Atty., E. C. Dutton.

Estate of Charlotte M. Stellwagen: will filed dated June 10, 1926.

Criminal Court 1.

Mr. Justice Peyton Gordon presiding: William S. Adkins, clerk.

U. S. vs. Mike Borrelli et al.: violation section 37, D. C. penal code; assignment of error and destruction of record filed. Attys., Whelan & O'Connell.

U. S. vs. Melvin Brothers, Carroll William, Broadus and Milton Ed. Terry: murder; first jury sworn and respited. Attys., John D. Sadler, Max L. Shulman.

U. S. vs. Percy Edward Johnson: homicide; recognizance $2,000 taken with J. Walter Johnson.

Assignment for Friday, 1:30 p. m.:

Arraignments—U. S. vs. Roger E. Martin. U. S. vs. Vincent Flaherty.

Fred Lonn vs. U. S. John Kennedy, U. S. vs. Phillip Hofberg. U. S. vs. Howard Heffron and Amos Zimmerman. U. S. vs. Walter Logan. U. S. vs. Mary M. Davis. U. S. vs. James Parsons. U. S. vs. Claude Penn. U. S. vs. Edgar Watkins. U. S. vs. Richard Washington and Edward J. Warren. U. S. vs. Alfred L. Graham and Roosevelt Robinson. U. S. vs. William Reed. U. S. vs. William G. Scott. U. S. vs. Elmer F. Sherry and James O. Lewis. U. S. vs. Geneva Robinson. U. S. vs. Richard Jackson. U. S. vs. Ruth Harriday and Leroy Manlken. U. S. vs. Ellen Talbert. U. S. vs. George Mitchell and Leroy J. Butler. U. S. vs. James Ward. U. S. vs. William Beatty. U. S. vs. Charles Bassham. U. S. vs. George Ellison. U. S. vs. Louise Balden. U. S. vs. Thomas E. Peddicord.

Sentences—U. S. vs. William J. Alsop. Arthur Green and Joseph H. Roteler. U. S. vs. Lawrence Beamer and Walter Purbush. U. S. vs. Anderson Davis. U. S. vs. Robert Douglas. U. S. vs. Joseph N. Ferri. U. S. vs. Harvey A. Fletcher. U. S. vs. Willie Golden. U. S. vs. Raymond Harris. U. S. vs. William Hastin. U. S. vs. Albert D. Holmes. U. S. vs. McKinley Johnson. U. S. vs. Sylvester Johnson. U. S. vs. Jacob W. F. Moore. U. S. vs. Claude D. Panette. U. S. vs. Otis Pittman. U. S. vs. Frank Russell. U. S. vs. Pete Saqualla. U. S. vs. Daniel D. Taylor.

Criminal Court 2.

Mr. Justice Joseph W. Cox presiding: Richard J. Kirkland, clerk.

Assignment for Friday.

Sentences—U. S. vs. David H. Cohen, motion; U. S. vs. Joe Caster. U. S. vs. James Hutchinson.

Docketed Judgment.

No. 3125. Security Finance Corp. vs. Eghia A. Ballan et al.: judgment Municipal Court, $174.96. Atty., George C. Shinn.

Equity Suits.

No. 56749. Louis B. Bash et al. vs. Helen M. Capron, administratrix, &c., et al.: substitute trustee. Atty., Eugene R. West.

No. 56750. Arthur E. Leopold et al. vs. Harry Wardman et al.: establish lien. Attys., Edelin & Peyser.

No. 56751. Mrs. Lillie P. Taylor vs. Gibbs L. Baker et al.: to cancel contracts. Atty., Joseph J. Malloy.

No. 56752. Rosina Colavita vs. Theodore Colavita, et al.: absolute divorce. Attys., W. A. Estrach and L. Wiener.

No. 56753. Alberta K. Green vs. Robert C. Green: absolute divorce. Attv., N. S. Hannan.

PROPOSALS

PROPOSALS WILL BE RECEIVED BY THE Bureau of Supplies and Accounts, Navy Department, Washington, D. C., until 10 o'clock a. m., FEBRUARY 13, 1934, for furnishing motor-driven universal shaper, planers, disc and rasps, chain hoists, tool handles, drill chucks, cement, putty, and until 10 o'clock a. m., FEBRUARY 16, 1934, for furnishing steel bar, stop watches, welding rods, sheet lead, to the Navy Yard, Washington, D. C. Apply for proposals to the Bureau of Supplies and Accounts, C. W. PEOPLES, Paymaster General of the Navy. 2.6

LEGAL NOTICES

COVINGTON, BURLING & RUBLEE, Attorneys.

NOTICE IS HEREBY GIVEN BY JOHN W. Hanes, residing at Rye, Westchester County, State of New York; Henry M. Butler, residing at Rumson, Monmouth County, New Jersey; Philemon Dickinson, residing at Chestnut Hill, Philadelphia, Pennsylvania; Edwin A. Johnson, jr., residing at Rumson, Monmouth County, New Jersey; Edwin A. Fish, residing at Millneck, Nassau County, Long Island, New York; Sarah Brooks, residing at Chestnut Hill, Philadelphia, Pa.; Charles Hazen Harding, residing at Rumson, Monmouth County, New Jersey; John W. Castles, residing at Convent, Morris County, New Jersey; Frederick E. Koechlein, residing at Elizabeth, Union County, New Jersey; William J. Woods, residing at Orange, Essex County, New Jersey; W. Bowdoin Williams, residing at Plainfield, Union County, New Jersey; Joseph F. McCormae, residing at Garden City, Nassau County, Long Island, New York; Ivan C. Fitcraft, residing at Merion, Montgomery County, Pennsylvania; John P. Grier, residing at 182 West 58th street, New York, New York; Edward H. Levis, residing at Mount Holly, Burlington County, New Jersey; Alan L. Corey, residing at Glen Head, Nassau County, Long Island, New York; George Willing, jr., residing at Chestnut Hill, Philadelphia, Pennsylvania, they having formed a limited partnership under the laws thereof on the 30th day of June, 1930, by the filing of a certificate as required by law and having filed substantially similar certificates of limited partnership in other offices, and they filed a certificate of limited partnership in the office of the clerk of the Supreme Court of the District of Columbia on March 24, 1933, which partnership having been amended on December 31, 1933, by the retirement of George Willing, jr., from the said limited partnership as a general partner and his readmission to the partnership as January 1, 1934, as a limited or special partner, and being desirous that the said limited partnership as constituted from and after January 1, 1934, may do business in the District of Columbia, said limited partnership under the laws thereof, have this 4th day of January filed a certificate of limited partnership in the office of the Clerk of the Supreme Court of the District of Columbia, which said certificate has been duly acknowledged by the parties thereto and recorded by the said clerk at large in a book kept for that purpose and the statements contained in said certificate being also contained in substantially similar form in the certificates of limited partnership or amendments thereto filed in the State of New York and other States; that the name or firm under which this partnership is to be conducted is Charles E. Company; that the general nature of the business to be transacted by such partnership is to carry on the business of brokers, to buy, sell and deal in stocks, bonds, grain and other commodities for its own account or for the account of customers, and to organize, participate in and manage synd

AUCTION SALES

(Continued.)

FRIDAY, FEBRUARY 9, 1934—
THOS. J. OWEN & SON, Auctioneers
1431 Eye Street Northwest.

TRUSTEES' SALE OF VALUABLE REAL ESTATE, TWO-STORY FRAME DWELLING, KNOWN AS PREMISES 4956 ESKRIDGE TERRACE NORTHWEST.

By virtue of a certain deed of trust duly recorded in Liber No. 5999, folio 55 et seq., of the land records of the District of Columbia, and at the request of the party secured thereby, the undersigned trustee will sell, at public auction, in front of the premises, on FRIDAY, the NINTH DAY OF FEBRUARY, A. D. 1934, at THREE-THIRTY O'CLOCK P. M., the following-described land and premises, situate in the District of Columbia, and designated as and being lot 3 in square 1423 in William F. Jackson and James D. Dorsett's subdivision of a tract of land known as "Saint Philip and Jacob" as per plat recorded in the Office of the Surveyor of the District of Columbia in Book 83 page 26. Subject to the covenants of record.

TERMS OF SALE: One-third of the purchase-money to be paid in cash, balance in two equal installments, payable in one and two years, with interest at six per centum per annum, payable semiannually, from day of sale, secured by first deed of trust upon the property sold, or all cash, at the option of the purchaser. A deposit of $300 will be required at time of sale. All conveyancing, recordings, revenue stamps, &c., at cost of purchaser. Terms of sale to be complied with within 30 days from day of sale, otherwise the trustee reserves the right to resell the property at the risk and cost of defaulting purchaser, after five days' advertisement of such resale in some newspaper published in Washington, D. C.
SAM'L A. DRURY,
P—jan30.fe2.5.7.9 Surviving Trustee.

MONDAY, FEBRUARY 12, 1934—
THOS. J. OWEN & SON, Auctioneers
1431 Eye Street Northwest.

TRUSTEE'S SALE OF VALUABLE REAL ESTATE, TWO-STORY BRICK DWELLING, ARRANGED AS TWO APARTMENTS, KNOWN AS PREMISES 1377 L STREET SOUTHEAST.

By virtue of a certain deed of trust duly recorded in liber 6414, folio 157 et seq., of the land records of the District of Columbia, and at the request of the party secured thereby, the undersigned trustee will sell at public auction, in front of the premises, on MONDAY, THE TWELFTH DAY OF FEBRUARY, A. D. 1934, AT THREE O'CLOCK P. M., the following-described land and premises, situate in the District of Columbia and designated as and being lot 87 in a subdivision made by Sheldon Jackson College of lots in square 1048, as per plat recorded in the office of the surveyor for the District of Columbia, in liber 24, at folio 21.

TERMS OF SALE—One-third of the purchase money to be paid in cash, balance in two equal installments, payable in one and two years, with interest at six per centum per annum, payable semiannually, from day of sale, secured by first deed of trust upon the property sold, or all cash, at the option of the purchaser. A deposit of $300 will be required at time of sale. All conveyancing, recording, revenue stamps, etc., at cost of purchaser. Terms of sale to be complied with within 30 days from day of sale, otherwise the trustee reserves the right to resell the property at the risk and cost of defaulting purchaser, after five days' advertisement of such resale in some newspaper published in Washington, D. C. SAM'L A. DRURY, Surviving Trustee.
30.fe2.6.9.12

TUESDAY, FEBRUARY 13, 1934—
THOS J. OWEN & SON, Auctioneers
1431 Eye Street Northwest.

TRUSTEE'S SALE OF VALUABLE REAL ESTATE, THREE-STORY BRICK DWELLING KNOWN AS PREMISES 1004 RHODE ISLAND AVENUE NORTHWEST.

By virtue of a certain deed of trust duly recorded, in Liber No. 6042, folio 57 et seq., of the land records of the District of Columbia, and at the request of the party secured thereby, the undersigned trustee will sell, at public auction, in front of the premises, on TUESDAY, THE THIRTEENTH DAY OF FEBRUARY, A. D. 1934, AT THREE O'CLOCK P. M., the following-described land and premises, situate in the District of Columbia, and designated as and being Lots 28 in Louis P. Shoemaker and others' subdivision of lots in square 337 as per plat recorded in the office of the Surveyor for the District of Columbia in Liber 21, folio 64; also part of lot 24 in Lewis C. Kengla's subdivision in square 337, as per plat recorded in said surveyor's office in Liber 20, folio 114; beginning for the part of lot 24 at a point in the south line of said lot 24 distant 63 feet, 9 inches west of the southeast corner of said lot and running thence west along said south line 18 feet to the southwest corner of said lot 24; thence north along the rear line of said lot, 9 feet to the south line of lot 27 in said square; thence east along the south line of lots 27 and 28, 18 feet to the southeast corner of said lot 28; thence due south 9 feet to the south line of said lot 24 and the place of beginning. Said property now known for assessment purposes as lot 805, square 337.

TERMS OF SALE: One-third of the purchase-money to be paid in cash, balance in two equal installments, payable in one and two years, with interest at six per centum per annum, payable semi-annually, from day of sale, secured by first deed of trust upon the property sold, or all cash, at the option of the purchaser. A deposit of $500 will be required at time of sale. All conveyancing, recording, revenue stamps, &c., at cost of purchaser. Terms of sale to be complied with within 30 days from day of sale, otherwise the trustee reserves the right to resell the property at the risk and cost of defaulting purchaser after five days' advertisement of such resale in some newspaper published in Washington, D. C.
SAM'L A. DRURY,
P—fe2.5.7.10.13 Surviving Trustee.

TUESDAY, FEBRUARY 13, 1934—
THOMAS J. OWEN & SON, Auctioneers,
1431 Eye Street Northwest.

TRUSTEES' SALE OF VALUABLE REAL ESTATE BEING A DETACHED, TWO-STORY, BRICK DWELLING, CONTAINING SIX ROOMS AND BATH, KNOWN AS 1016 URELL PLACE NORTHEAST.

By virtue of a certain deed of trust recorded in Liber No. 6651, at folio 167 of the Land Records of the District of Columbia, and at the request of the party secured thereby, the undersigned will sell at public auction in front of the premises on TUESDAY, FEBRUARY THIRTEENTH, 1934, at THREE O'CLOCK P M., the following-described land and premises, situate in the District of Columbia, and being lot numbered one hundred and fifteen (115) in the subdivision made by W. Walter Vaughn of lots in square numbered thirty-eight hundred and ninety-one (3891), as per plat recorded in Liber No. 87 folio 195 of the records of the Office of the Surveyor for the District of Columbia.

TERMS OF SALE: Said property is subject to a prior deed of trust securing an indebtedness of $6,250.00 and said property will be sold subject to said deed of trust indebtedness. Of the purchase price over and above said deed of trust $1,250.00 is to be in cash, and the balance to be secured by second deed of trust on the property sold, payable in monthly installments of $92.50 including interest at the rate of 6%, said payment to also include interest on the first trust; or all cash at the option of the purchaser. Interest and taxes to be paid or adjusted to the date of sale. A deposit of $500.00 will be required at the time of sale. All conveyancing, recording, revenue stamps, &c., at the cost of purchaser. Good title or no sale. Terms of sale to be complied with within thirty (30) days from day of sale, otherwise deposit will be forfeited and property resold at risk and cost of defaulting purchaser after five (5) days advertisement of such resale in some newspaper published in Washington, D. C.
JOHN SAUL,
WILLIAM P. BENSON,
925 15th street northwest, Trustees.
Washington, D. C.
P—fe2.d&dsexsun

WEDNESDAY, FEBRUARY 14, 1934—
THOS. J. OWEN & SON, Auctioneers,
1431 Eye Street Northwest.

TRUSTEES' SALE OF VALUABLE SEMI-DETACHED BRICK RESIDENCE, LOCATED AT 6316 FIFTH STREET NORTHWEST, WASHINGTON, D. C., CONTAINING SIX ROOMS AND BATH.

By virtue of a certain deed of trust duly recorded in Liber No. 6101, folio 275 et seq., of the land records of the District of Columbia, and at the request of the party secured thereby, the undersigned trustees will sell, at public auction in the office of the auctioneers, on WEDNESDAY, THE FOURTEENTH DAY OF FEBRUARY, A. D. 1934, AT ONE O'CLUCK P. M., the following-described land and premises, situate in the District of Columbia, and designated as and being lot numbered one hundred and eleven (111) in the subdivision of lots made by Harry Wardman and Thomas P. Bones in square numbered thirty-one hundred and ninety-eight (3198), as per plat recorded in the office of the surveyor for the District of Columbia, in Liber 76, at folio 107.

TERMS: Sold subject to a prior deed of trust for $3,600.00, further particulars of which will be announced at time of sale; the purchase price above said trust to be paid in cash. A deposit of $500.00 required. Conveyancing, recording, etc., at purchaser's cost. Terms to be complied with within thirty days, otherwise deposit forfeited and the property may be advertised and resold at the discretion of the trustees.
JAMES D. HOBBS,
HOWARD A. BURNS,
P—2.6.9.12.14 Trustees.

LOST 1

DOG—Male; German shepherd; lost; black, tan markings; name and address on collar; tag No. 19473. Reward. CL. 0606.

HANDBAG—Small; black leather; containing checks, glasses, money; between Continental Hotel, 1 st. and No. Capitol. Reward. Continental Hotel.

PIN—Shape of American flag, set with red, white and blue jewels. President's Ball, Shoreham Hotel, Tue. eve. Reward Hotel Mayflower, Room 415.

POCKETBOOK—Brown leather; initials O. R. S., containing 2 large bills, driving permit and misc. cards. $100 reward. Call NOrth 0003 or District 9706.

WRIST WATCH—Lady's; platinum, sapphire and diamond; about Jan. 21. Liberal reward. 1761 R st. nw.; phone NOr. 6736.

LOST
Triple pearled gold ring. Antique mounting. Pearls about the size of a large pea. End pearl cracked. Liberal reward. Emerson 6694.

The Washington Post
CLASSIFIED ADVERTISING
LOCAL RATES
For Washington and Points Within 50 Miles of the District of Columbia.
The following rates are for consecutive insertions:
1 time.........15c per line
3 times........13c " "
7 times........10c " "
30 times........9c " "
Classified Display, 2c per line additional.
The one-time rate applies on skip ads or irregular insertions.
Rates for special classifications and yearly contracts furnished upon request.
The Washington Post reserves the right to edit, revise or reject any Classified Advertising.
Misclassification of ads not permitted.
Situation Wanted ads are cash with order.
The Washington Post will not be responsible for more than one incorrect insertion on any order.
Kill Orders or Corrections before insertion (excepting Death Notices) can not be made unless ordered before 6 p. m. any day.
The Washington Post strives at all times to prevent insertion of fraudulent or misleading advertisements.
Information concerning any ad that proves misleading or fraudulent will be appreciated.
Phone NATIONAL 4205
Ask For An Ad-Writer

LOST 1

(Continued.)

RING—3 large diamonds, 1 oval shape in center, small diamonds, sapphires; platinum setting. Liberal reward. NO. 9537.

FOUND 2

FOR ARTICLES LOST
IN DIAMOND CABS:
Call Lost and Found Dept., North 2868

PERSONALS 3

CHAMBERS CO.
Ambulance Service, $4.00

ALL LEATHER GOODS—Luggage, trunks, bags. English saddlery, dog furnishings. G. W. King, Jr., 511 11th st. nw. NA. 4242

BEAUTIFUL, quiet home: convalescents, invalids; bright, sunny rooms; balanced meals. 1457 Fairmont st. nw.; CO. 4315.

DEFECTIVE HEARING can be entirely removed or greatly relieved through treatments by a new scientific method which has greatly aided many Washingtonians. No drugs or surgery. Consultation free. Call or write Dr. P. J. Clifford, Physio-Therapist, 1716 H st. nw. Mezzanine Floor. Telephone Met. 5061.

EXPEDIENT drugless cures: constipation, colds, headaches. Dr. Flores, Col. 10240.

PUBLICITY expert now available for one more noncompeting social, business or association account. Write Box 127, Washington Post.

REFINED LADY gives fine massages to refined only. For appt. call We. 1120, 3025 O st. nw. Open Sun. and eves.

CHAMBERS CO.
One of the largest Undertakers in the World.

MASSAGES, vapor cabinet baths, sunlamp and infra-red ray; for colds and chronic pains; white nurse Po. 4721.

TO KEEP DOWN EXPENSES have your mending remodeling and repairing done by expert; service by the hour or day; families solicited. Col. 4961, 8 to 10 a. m.

ARE YOU IN TROUBLE?
Save yourself expenses and notoriety. Let us help to make less burdensome the public expense and the work of the courts. Bring your troubles and claims to us for settlement by compromise and arbitration.
THE CONCILIATION BUREAU, Inc.,
635 F st. nw. National 8999.

CHAMBERS CO.
Complete Funeral as low as $75.

MOTOR TRAVEL 9

GO by Short Line de Luxe motor Busses North, South, West; low rates everywhere. Phone Mr. Hill, District 4224.

PRIVATE CARS, all points. SPECIAL RATES SOUTH. MEt. 7411. MEt. 4090.

AUTOMOBILES For SALE 10

AUBURN Cabriolet; a real buy; $275.
NORTHEAST MOTOR CO.
920 Bladensburg Rd. NE. ATl. 0200.

BUICK 1930 de luxe master 6 sedan; equipped with many extras including a radio, air trumpets and trunk. Can be financed on low terms; $345. Call at MANHATTAN AUTO & RADIO CO. 1706 7th St. NW. NO. 7557.

CHEVROLET—1928 coach; sweet-running engine; good paint and interior; worth more than $53. PARKWAY, 3040 M st. nw.

CHEVROLET 1932 Cabriolet. This car is in dandy condition in every detail; traded by its original owner; must be seen to be appreciated; $375; terms and trade.
LUSTINE-NICHOLSON
MOTOR CO.,
Hyattsville, Md. Greenwood 2200.

CHEVROLET engine heads welded, $3.50 up. Ford A engine heads welded, $2.50. V-8, $3. Frozen engines welded in car. Weldit, Inc., 516 First st. nw.

CHEVROLET 1933 sedan. Black with cream wire wheels; low mileage. This is a car of smart appearance and perfect performance. Just traded to us by original owner. Priced, $475; terms and trade.
LUSTINE-NICHOLSON
MOTOR CO.,
Hyattsville, Md.; Greenwood 2200.

FORD This 1929 Tudor Sedan has been newly painted and the motor reconditioned; the tires are good and it's ready to deliver many thousands of miles of economical, satisfactory transportation. Terms.......... $125
HANDLEY MOTOR CO.
3730 Georgia Ave. N.W. ADams 6060.

FORD COUPE—1930; rumble seat, hot-water heater and other extras; only $145; easy terms. See this bargain. Capitol Motor Co., 215 Pa. ave. se.

FORD 1932 Tudor; paint, tires, upholstery and mechanical condition perfect; has been carefully checked by expert mechanics in our shop. Priced $325. Terms and trade.
LUSTINE-NICHOLSON
MOTOR CO.,
Hyattsville, Md. Greenwood 2200.

FRANKLINS Series 11; in excellent condition throughout; $75 and up.
CALLAN MOTORS, INC.,
Franklin Distributor
1529 M St. N.W.

NASH 1928 Standard Sedan or Coupe; perfect condition; $85 each. Call Mr. Cooksey, Dist. 4310. Skinker Motor Co., 1216 20th st. nw.

OLDSMOBILE 1930 Sedan; fully equipped; new car appearance and performance; $75 down, balance $20 mo.; price, $259.
MANDELL CHEVROLET,
13th and Good Hope Rd. S.E. Atl. 4400.

ROLLS ROYCE SEDAN
Beautiful cond.; priv. owner; chauffeur driven. See at priv. garage, 1534 O nw.

STUDEBAKER—Comm. rdstr., 1929; $25 cash, $15 mo.; $185; no fin. chg.; perfect. Shep 2889-R.

BETTER CONDITIONED CARS ALWAYS!
TAYLOR MOTOR CO.
3 Big Showrooms—14th at T.

AUTOMOBILES For SALE 10

(Continued.)

USED CAR News FLASH
SNOWBIRD SPECIALS!
'28 BUICK SPT. COUPE $99
'32 V-8 FORD D. L. TUDOR $349
'29 GRAHAM-PAIGE SEDAN $119
'29 OLDS SEDAN $139
HILL & TIBBITTS
Ford
1114 Vermont Ave. N.W.

BUY A CHERNERIZED USED CAR.
CHERNER MOTOR CO.
1781 FLORIDA AVE. N.W.

BLANTON MOTOR CO.
STUDEBAKER DEALER.
33 NEW YORK AVE. N.E.

AUTOMOBILE PAINTING 15

E. I. duPONT de NEMOURS & CO., Inc. Duco, Dulux and Other Refinishing Supplies.
2513 14th st. nw. Phone COl. 0502-3.

WANTED—AUTOMOTIVE 18

I PAY CASH FOR CARS.
SEE MR. SIMMONS,
1440 P ST. N.W.

SPOT CASH!
No Red Tape—No Delay.
See Mr. Sterns, 1711 14th St. N W.

CASH For used cars and trucks. See Mr. Reithmeyer at once, 1102 11th st. se.; Lincoln 10099.

CASH IN 5 MINUTES.
BARNES MOTOR CO.
See Mr. Barnes before you sell your Ford or Chevrolet or any other make. Or will pay unpaid balance and give you difference in cash. See Mr. Barnes, 1729 14th st. nw. DEcatur 2390.

RECOMMENDED SERVICE 19

ACME Contracting & Roofing Co. Papering, painting, &c. Atl. 1212.

AUTO DOOR GLASS—New, installed Any make car, not over $2. Open Sunday, 8-2. "Glasser's," 2d st. and Florida ave ne.; Met 8367.

BICYCLES REPAIRED and rebuilt at moderate prices. Phone us for an estimate. We call for and deliver free. Parts for all makes of wheel goods. Mt. Vernon Cycle & Sport Shop, 738 9th st. nw., bet. G and H sts. Met. 2735.

CAMERA REPAIRING, photographic supplies FULLER & d'ALBERT, INC., 815 10th st. nw.; National 4712.

CARPENTER repairs porches, partitions, shelves, floors, storm doors, odd jobs; reliable. DI 6216 J Rowell, 614 5th nw

CHAIR CANEING UPHOLSTERING ARMSTRONG, 1235 10TH N W ME 2062

ELECTRICAL CONTRACTING, repairs; reas.; work guar.; prompt service. Harry Ziggles, 1110 4½ st. sw. ME. 4980.

ELLETT FOR TILE WORK, REPAIRING
NA. 8731. 1106 9TH NW.

PAPERING—5 rooms, 2-story hall, $30; quick service; white mech. Call any time; neat papers. Adams 2326.

PAPERING & PAINTING—Spec. low winter prices; guar. F. G. Ridenour, COl. 1974.

PAPERING—PAINTING
Rooms papered, $5 up; satisfaction guar. R. D. Browne, call SH. 1804-W after 5 p.m.

RADIO SERVICE $1—Anywhere, any time Satisfaction guaranteed. Battery sets, $2.50 up. A B C Radio Co., 723 8th se

RADIO SERVICE $1 For prompt efficient service Call Columbia Radio Service, Col. 1568.

HOME REPAIRS
Carpentering, Painting, Papering, Plastering, Plumbing, Heating, Cement Walks, Brick Work, New or Repair Work.
CORD CONSTRUCTION CO.
1003 K st. nw. ME. 4586.

ROOFING AND SHEET METAL WORK—New, repair. Goode Tinning Co., 343 Cedar st. nw. Ge. 7026.

YOU own the lot, we build your home; also garages, alterations and repairs. Exper. builder. Wm. E. Prentice, 6623 Eastern ave. ne.; SH. 1682-J after 5 p.m.

RADIO SERVICE guarantee with M E GIBSON 75c 90-day every job Columbia 1160.

RUGS Domestic, 9x12 $3.00 Shampooing, 8x10 $2.50
LUDWIN CO., 1725 7th St N W. NO 9160

HELP WANTED—FEMALE 21

LADIES—Three; who need cash; of fair education and ability to meet the public; must be willing to start about $18 wkly. See Mr. Bruce, 9 to 12 a. m., Room 603, International Bldg.

LADY—Of good appearance and personality; for special beauty advisory work, with exclusive clientele; instruction gratis. Write Box 128, Washington Post.

NURSE—Graduate or undergraduate; capable of caring for heart case; state age, training; refs. Box 137, Wash. Post.

SALESLADY—(2), aggressive, neat appearing, for dignified contact work; no house-to-house canvassing. Apply E. Cornforth, 223 Bond Bldg., 14th and N. Y. ave.

HELP WANTED—MALE 22

BARBER—White, experienced; for Fridays and Saturdays. 2446 18th st. nw.

BARBER—White, for Saturday and Sunday; steady if suitable. 703 11th st. se.

BARBER — Must be good worker and American. 3551 Ga. ave.

MAN—Of neat appearance for responsible position; positively no interview without appointment. Phone 10 to 12 a. m. Sterling 8463.

MEN Big commissions are paid for selling life insurance policies. This company with business amounting to nearly one hundred million dollars has a few vacancies for live-wire men. Apply 9-10 a. m., Room 202, 917 15th st. nw.

MEN—Two; young; 20 to 26 yrs.; for positions in sales service dept.; must be able to greet customers; start work not later than Monday. See Mr. Bradley, 9 to 12 a. m., Room 603, 1319 F st. nw.

MEN interested in the racing game; full, part time; former Govt. employes preferred. This is a real opportunity. State age, telephone number and experience. Box 139, Washington Post.

MEN—Article sells for $1, you keep 50c; 15-20 sales daily. Room 504, 1317 F st. nw.

SALESMEN World's largest tire company can use 2 men who know it takes work to make money. Our men are making money! Plenty live leads furnished. Training provided. See Mr. Paine, Goodyear Service, 14th and R sts. nw.

BARBER—White.
Apply 3525 Connecticut ave.

SELL SHIRTS HALF PRICE.
Nationally known manufacturer wants 8 men. Sell year-guaranteed haberdashery. High advanced commissions; bonuses; promotions; salary when qualified. Apply suite 224, Bond Bldg., 14th and N. Y. ave.

HELP WANTED—MALE 22

(Continued.)

WANTED
WHITE CHAUFFEURS
WITH IDENTIFICATION
CARDS
TO DRIVE
DIAMOND CABS
APPLY MR. HIPSON
6 A. M. TO 6 P. M.
1ST AND M STS. N.E.

WE can use five hard-working, high-class men who are ambitious to make money and win promotions, regardless of what their past business may have been. Must be able to furnish good references. Interviews will be granted today only, between 10 and 12 a. m. 1008 15th st. nw., Office 738.

EMPLOYMENT AGENCIES 24

VARIOUS POSITIONS DAILY
Washington Bur., 226 Bond Bldg.

SALESMEN WANTED 25

REAL ESTATE salesmen and women; just placing on the market a well-located and nicely improved subdivision in Chevy Chase, Md. Box 126, Washington Post.

PHILGAS CO. Wants sales representatives for work in nearby Md. and Va.; you can make money with our 1934 sales plan. See Mr Street, between 10-4 p. m., Annapolis Hotel.

SITUATIONS—FEMALE 26

NURSE—Undergraduate; will do any hour duty. $25 wk.; refs. Clar. 1990.

SITUATIONS—MALE 27

CHAUFFEUR (colored) desires position driving light delivery truck; porter, or work of any kind. Henry Jackson, 2131 Virginia ave. nw.

BUSINESS OPPORTUNITIES 29

DELICATESSEN — Nice clean business; most profitable; $1,200; terms. R. M. De Shazo, 1130 14th st. nw. Na. 5520.

2-CHAIR BARBER SHOP FOR SALE. Good location; good business. Call Met. 5737

GROCERY STORE
and meat market, doing a strictly cash business. Will sell very reasonable. Terms to right party. Bargain. Call DE. 3654.

MONEY TO LOAN 32

ADVANCES on diamonds, watches, jewelry and silverware, &c.; loans $200 and over 2%. All tickets good 1 year. Horning's Loan Office, opp. Wash. Airport.

MONEY TO LOAN to responsible parties of good character. LINCOLN SERVICE CORP., Suite 209, Woodward Building; phone National 2003.

ON diamonds, watches, jewelry, silverware, &c.; no adv. arrangement neces.; lowest int. rates. Rosslyn Loan Co., Rosslyn, Va.

LOANS PROCURED QUICKLY.
NO RED TAPE. SEE JACK RUBIN,
943 N. Y. ave. nw. National 5555.

STOREKEEPERS, if you need money see us. 908 Dist. Natl. Bk. Bldg.; Met. 4813.

Reasonable, Courteous, Quick Service.
FIDELITY PLAN CORP., 1409 L st. nw.

PERSONAL LOANS PROCURED, SURETY BROKERAGE, 1331 G NW. NAT. 6818.

LOANS PROCURED AT ONCE
On real estate, autos, store fixtures.
CITY FINANCE CO. MET 6557.

AUTOMOBILE LOANS 34

AUTO OWNERS AND STOREKEEPERS.
LOANS PROCURED.
M. GREENBAUM, 1004 EYE ST. N.W.

AUTO LOANS
Quick. Confidential. Easy Payments.
RELIABLE FINANCE CO
1345 14th st. nw Cor 14th st & R I. ave

INSTRUCTION 36

AMATEUR ARTISTS—Compete for FREE art course (value $185). Write for free test. Box M-94, Washington Post.

BALLROOM dancing, waltz, fox trot taught. Lowest rates in city. LI. 5987. Sun's also.

BAR TRAINING SCHOOL
Hotel club, restaurant help by former captain of Knickerbocker Hotel, N. Y. 3024 Cambridge pl. nw.; POt. 2857.

BEAUTY CULTURE Mabelle Honour School, South's original, largest, finest school; new day, eve. classes forming, 818 14th st. nw. and 1325 N. H. ave.

LET SHORTHAND increase your salary. Prepare now. Poteet's Business College, 14th and I sts. nw. NAt. 4717.

PEMBERTON STUDIO—Ballroom and stage dancing 1124 Conn ave.; NA 5058

TUTORING or care of children, preschool and through 5th grade, at home or in sunny apt. of trained, experienced teacher. Call North 2193-R.

FILE CLERKS
PREPARE NOW. BEGIN TODAY.
The CIVIL SERVICE PREPARATORY SCHOOL, 529 12th st. nw. Met. 6337. L. Adolph Richards, M. A., M. S., Principal.

EARN MONEY—WORK
There are plenty of positions today for those really qualified. We now need secretaries, stenographers, expert typists, to fill daily vacancies. Review and beginners' courses and special dictation classes forming this week for those who wish early employment. Position guaranteed graduates. Inquire BOYD BUSINESS UNIVERSITY, 1333 F st. nw. NAtional 2340.

CIVIL SERVICE EXAMS.
Sten. and Typ. Examinations.
NEW YEAR SPECIAL RATES.
FILE CLERK and CALCULATING MACHINE INSTRUCTION every day and every night. Special for FILE CLERKS. Begin today. The Civil Service Preparatory School, 529 12th st. nw. ME. 6337. L. Adolph Richards, M. A., M. S., Principal.

DOGS—CATS—PETS 40

COLLIE PUPS—Reg., thoro-breds; from famous strain; fine specimens; reas. 27 Timber Branch Dr., Alex., Va.; phone Alex. 634-J.

POLICE PUPS—Little beauties; 9 wks. old; very reas. 322 S. Capitol st.; Linc. 8873.

HORSES—CATTLE—PIGS 42

HUNTERS—2 registered thoroughbreds; 15 hands high; weighing about a thousand lbs. each; one coal black the other chestnut; best blood; prices moderate. Address Prescott Edmunds, Boonsboro rd., Lynchburg, Va.

MISCELLANEOUS for SALE 45

BILLIARD AND POOL TABLES, all sizes; supplies, repairs; ping-pong tables and accessories. Conn. 810 9th st. nw. Phone DI. 4711.

COAL—Pocahontas egg or stove, $9.60; lumpy Rom., $7.50 Central Coal Co., NA. 1717

E. J. FLIPPO Coal Co., 813 Fla. nw. Colonial & best soft coals, double screened, 2240 lbs. per ton; guaranteed NO. 1676

HEMSTITCHING machine, complete with motor; perfect condition; cheap for cash. 927 F st. nw.

HOT-WATER HEATERS — Several; also steam-heating boilers; good condition; will install if desired. Phone Dist. 5614.

RUBBER STAMPS made on short notice. WASH. PRESS, NA. 2213, 822 9th st. nw.

MISCELLANEOUS for SALE 45

(Continued.)

PIANOS—$3 down and $1 weekly buys any new or used piano in our stock. Kitt's, 1330 G st.

PIANOS FOR RENT—Up., $3.50 and $4 per mo.; finest rental stock in Washington. NA. 3659. W. W. Kimball Co., 721 11th st. nw.

RUG, Chinese, hand-made, 9x12; perfect condition; sacrifice less than half price; $108. Call Emer. 8123.

STORM OVERCOAT, new, size 42; cost $60; will take $10 for quick sale. Phone LI. 0596-W.

TYPEWRITERS—Guaranteed like new; low prices; terms; we rent, repair, exchange. Standard Typewriter Co., 723 10th nw.

TYPEWRITERS — Reconditioned portables and standards; all makes; excellent rental machines; lowest rates. Typewriter Sales & Service Co., 811 17th st. nw.

TYPEWRITERS — Current model Coronas and L. C. Smiths for rent. Bargains in rebuilt and reconditioned machines. The L. C. Smith and Corona Typewriters, Inc., 1018 15th st. nw. NA. 0411.

WALL PAPER — Special room lots, $1.25; sufficient for ceiling, side walls, border; room 10x14x8; wide selection. Walter Morgan Co., Inc., 421 10th nw.; NA. 7888.

Window Shades made and installed as low as 75c
Kleeblatt, 11th and H NE., Linc. 0879.

WOOD—2-year seasoned oak or pine; any length; delivered, $8.50 cord. ME. 9861.

WOOD—Pine or mixed, $7.50; oak, $8; 1-3 cord, $3; any length kindling, 25c basket. Kensington 26F4.

WOOD—Fireplace, $11 cord; stove, any length, $8. Nat. 3910; 490 Maine ave. sw.

WOOD—¾ cord, $5.50, oak or pine, any lengths. Ad. 5371-J.

SIGNS—All kinds; Neon Sign Service.
HANLEIN,
934 D st. nw. Sterling 8934.

WANTED—TO BUY 49

ANTIQUE JEWELRY—Gold teeth, watches, diamonds, silver coins, music inst.; full prices paid. Schiller's, 444 9th st., cor. E nw.

AUTOGRAPH letters of Presidents, statesmen, stamp collections, coins, bought and sold. Hobby Shop, 716 7th nw.; DI. 1272.

BEST PRICES paid for desirable furniture; also store fixtures, stocks of merchandise. Phone DI. 8112. Prompt attention.

BOOKS BOUGHT—Any quantity, all kinds. Pearlman's Big Book Shop, 933 G st. nw. No branch stores. MEt. 5415.

CASH for gold, watches, diamonds, jewelry, antiques, silver. Tendler's Pawnbrokers' Sales Co., 913 D st. nw.

CASH FOR GOLD, watches, diamond, jewelry, antiques, silver, pawn tickets. Livingston, 1404 N. Y. ave. Me. 9264.

Cash for Old Gold, Silver
Milsam's, 436 9th st. nw. Phone ME 6975

FURNITURE—Household goods, bric-a-brac bought for cash and removed at once. Call Charles, National 4809.

GOLD or platinum jewelry and silverware; any condition. We have U. S. Govt. license to buy gold and pay cash. A. Kahn, Inc., 41 yrs. at 935 F st. nw.

RAW FURS, beef hides and sheep wool wanted; highest price paid. New Philadelphia Junk Co., 1436 H ne.; LI. 16311.

WE BUY all kinds of household goods and furniture. Call NOrth 7363. Prompt service.

OLD GOLD, SILVER,
WATCHES, DIAMONDS
Discarded jewelry wanted for our mfg dept. Lic. by U S Government to buy and sell. Cash paid.
SELINGER'S, 818 F ST. NW.

ROOMS—FURNISHED 50

ARIZONA HOTEL—310 C st. nw., one block off Pa. ave. Neatly furnished rooms; lobby; 3 baths each floor; shower baths; continuous hot water; $3.50 week up; transients, 75c to $1.

CLEVELAND PARK—Room and inclosed porch, $12.50. 20 min. downtown. CL. 7337.

CLIFTON ST. NW., 1207—Front double rm.; twin beds; $18 for 1; 2, $25; 2 baths; cont. h. w.; men only. AD. 4630.

COLUMBIA RD., 1834—$3 wk. single rms.; doubles, $4; steam ht.; 4 b., inst. h. w.; maidser.; hallrm., $2.50; men, AD. 10213.

CONN. AVE., 2633—Near Wardman Park. Large rm. and sleeping porch for gentleman; semipriv. bath; garage. Col. 3437.

DUPONT CIRCLE—1747 P st. nw. Nice, clean single or double room; in physician's home; every convenience; reas.

EYE ST. NW., 1119—Nicely furn., l. h. k. rooms, $4.50 wk.; double rms., running water, $5.50-$6.50; sleeping rms., $3 up.

EYE ST. NW., 1614—Rooms; for gentlemen; cont. h. w.; maid service; pleasant surroundings; 1 block from White House.

GEORGETOWN—Favorable location; one or two rooms with private bath; gentlemen. NO. 0307.

KILBOURNE PL. NW., 1835—2d-fl. front; priv. bath; h.-w. h.; southern exposure.

LOGAN HOTEL—29 Logan Cir. 50 rms., 38 baths; elec.; rms. with water, $1 up; wkly., $5 up; mo., $20 up. NO. 20000.

M ST. NW., 1002—Warm rm., $2.50; 2d fl., adj. bath; $3.50; c. h. w., phone; men.

M ST. NW., 1329—Large, 2d-floor front room, facing Thomas Circle; $15 mo.

M ST. NW., 1709—Attractive rms., with or without priv. bath. Call after 5 p. m.

MASS. AVE. NW., 1229—Large, nicely furnished 2d-floor front; also single rooms; all conveniences; reasonable.

MASS. AVE. NW., 1428—Attrac. 2d-floor front; comfortable, warm; 4 windows; suitable 2 or 3; all conven.; very reas.

MONROE ST. NW., 1440—Bright, large room; cozy and well furnished; next bath; refs.; gentleman.

NEAR Capitol, 312 2d st. ne. Large front rm., 2d fl.; alcove; nicely furn; suitable 2; next bath; c. h. w.; reas. LI. 6470-W.

NEW HAMPSHIRE AVE. NW., 1243 (nr. Dupont Cir.)—Comfortable, double, single rm., next bath; clean, sunny, private.

N. J. AVE. NW. 1035—$32.50; 2 large, clean, comfortable rooms, kitchenette; next bath; h.-w. h., elec., phone; more rooms if wanted; quiet home. Dist. 8816.

O ST. NW., 1213—Walking distance downtown; attractive single room, $3 per week; settled adults; conveniences.

ONTARIO RD., 2710—Pleasant, warm room, near bath; twin beds; 2 gentlemen; board and room, $37.50 each.

ONTARIO PL. NW., 1818—Attrac. front rm., priv. bath; facing Rock Ck. Pk.; 3 windows; phone in room. AD. 0325.

PERRY PL. NW., 1434—Large, southern exp. room; newly furn.; also garage; reas.; no other roomers. Call after 6 p.m.

PETWORTH—5511 4th st. nw. Large ft. rm.; well furn.; priv. lavatory; unlim. phone; ½ blk. 14th st. cars. GE. 5050.

PORTER ST. NW., 3602—Nicely furnished large front room, next bath; all conveniences; garage; reas. CLev. 0995.

QUE ST. NW., 2217—Large, attractively furnished 2d fl. front room; cont. h. w.; phone; reasonable. North 8811.

VARNUM ST NW., 1614—Small, comfortable room for gentleman; quiet family adults; shower bath; $5 wk.; references.

WISCONSIN AVE. NW., 2223—Large, attractive double ft. rm.; nicely furn.; suit. 2 gentlemen; home privileges; board optional; reasonable. EM. 6729.

YOU ST. NE., 129—Nicely furn. dbl. rm., 1 blk. from R. I. ave. bus; $16 mo. Dec. 3528-J

3D ST. NW., 4415—Newly furnished room; semiprivate bath; high elevation; German family; gentleman. Adams 0864-W.

10TH ST. NW., 409—Front, single, double, $3 to $5; men preferred; downtown.

11TH ST. NW., 1329—Bedroom, kitchenette l. h. k. apts.; to quiet, refined people; no children; $6 to $7.50 weekly.

12TH ST. NW., 1017—Single front rm., $4; double rm., 4 large windows next bath, $6; sleeping rm., $2.50; maid service, cont. h. w.

14TH ST. NW., 1125—Two rooms; private bath; housekeeping; neat; downtown.

ROOMS—FURNISHED 50

(Continued.)

16TH ST. NW., 1846—Desirable room next bath; cont. h. w.; $15. Also large room single or twin beds; gentleman.

1814 BELMONT RD. NW.—Attrac. 2d-fl. rms., in owner's home; grill if desired. $5 and $6 weekly.

3321 16TH ST. NW.—Large, select front room, private bath; other choice rooms; best location; very reasonable.

3420 16TH ST. NW., Apt. 606—Nicely fur. outside rm., next bath; twin beds or single. Ph. Col. 7230.

MERRILL MANSIONS,
1361 Fairmont st. nw. Attrac. l. h. k. apts., $35; 1-2 rms., kitchenette, priv. bath apts., $40-$50; also sleeping rms., $5-$7 week.

HOTEL INN, 608 9th. $1-$1.50-$2 per day; $5-$10 wkly.

ROOMS and BOARD 54

EYE ST. NW., 1715—Newly furn. and decorated double rm., 2d fl.; south. exp.; 2 delicious meals; convenient location

EAST CAPITOL ST., 1327—Beautiful warm room, unlimited phone; home privileges, reasonable.

FRENCH family offers excellent double rm.; twin beds; also single and board; semi-private bath; $35 each. Pot. 0458.

MASS. AVE. NW., 1408—DOUBLE ROOM, WITH PRIVATE BATH; OTHER VACANCIES; IN REFINED HOME; EXCELLENT MEALS.

R ST. AT CONN. AVE.—2 attractive double rooms, 1 priv bath, other next to bath; excellent home cooking; congenial, young people; homelike; fireplace; every convenience; very comfortable beds; $32.50 and $35 monthly. Pot. 0204.

REFINED home, desirable location; room and board; reasonable. Phone Col. 1025.

WANTED—A family of 3 or single applicants to be part of the family life in comfortable private home in Chevy Chase; 2 rms.; reasonable board; excellent cook; garage. EMerson 6295.

8TH ST. NW., 6401—Clean, comfortable room; next bath; convenient to cars; meals optional; reas. GEorgia 2119.

1326-28 19TH ST NW., Dupont Circle—Lovely front second-floor room; also nice front basement room; delicious meals; reasonable. Try the Weller House.

WHERE TO EAT 58

THE ENGLISH CELLAR Restaurant at The Gatewood House. Cuisine by Elizabeth Williams. Breakfast, lunch, dinner 2107 S st. nw PO. 3173.

ALL STATES TAVERN.
500 East Capitol st Breakfast, 25c up Dinner, 50c wk days; Sundays, 60c Private parties and banquets accommodated

PARK LANE INN
Twenty-first and Penn. Ave. N W
Hours 7 a m to 8:30 p m
Breakfast; Dinner, 55c; Luncheon, 35c.
ALSO A LA CARTE ORDERS

HILLCREST, 2800 13TH N.W.
Well-balanced meals; breakfast, 25c up; dinner 50c, Sunday 60c; special monthly rates; ballroom; private parties.

APARTMENTS—Furnished 65

C ST. NE., 120—Young lady will share nicely furn. apt., near Senate and Capitol. Apply Apt. 210.

COLUMBIA RD., 1882—The Alwyn, 3 rooms, kitchen and bath; electric refrigeration; $70. Resident Manager.
H. L. RUST CO.
1001 15th St. N.W. Nat'l 8100.

CONN. AVE., 4707—Living room, bedroom, dinette, kitchen; front porch; all large rooms. Phone Emerson 6800.

DOWNTOWN housekeeping apt.; business place; 1st-floor ft. and back; $50. 1631 L st. nw.; NA. 0600. Mr. Milor.

FREE RENTAL AGENCY—CAR & GUIDE FREE; APTS. ALL SECTIONS. 613 7TH ST. NW.; ME. 1947; NIGHT, GE. 4896.

LONDON HALL,
1133 13TH ST. NW.
All outside apts.; large, attractive; newly furnished; 1 room, kitchenette, bath, Murphy bed; large dressing closets; Frigidaire on house current; homelike atmosphere; $45 month up. Nat. 9010.

NEAR Capitol; 1 large rm., closet; equipped for light housekeeping; beautiful outlook. Linc. 7280.

1731 H ST. NW.—One, 2 and 3 room apt.; furn. or unfurn.; attractive; a. m. i.; no lease required; reasonable.

TILDEN GARDENS Sublet beautifully furn.; 4-rm. apt.; refs. requested. Suite 402-F; phone CL. 5334.

10TH ST. NW., 3543—2-rm. and hall apt.; nicely furn; semipriv. bath; heat, elec., gas incl., $6 week.

APARTMENTS
Furn. and Unfurn. All Sections.
REDUCED RENTS Save Time.
CAR AND GUIDE FREE
GIBSON RENTAL BUREAU, INC.
1731 H St N.W. Na 5578.

Francis Scott Key, Apt. Hotel
20th and F sts nw 1 room, kitch., bath; completely furn.; linens, silver; Frigidaire; day, week, month NAtional 5425

Furnished or Unfurnished 66

BEAUTIFUL front apartment, fine environment, 3 exposures, electric refrigeration, shower; very reasonable. 3030 Wisconsin ave.

CALIFORNIA ST. NW., 2230 — Furnished or unfurnished apt.; attractive view; 5 rooms, 2 baths; Frigd. DEcatur 2351.

COLORED—1210 Kenyon nw. 2 rms., kit., bath; a. m. i.; reas.; couple. AD. 7533.

5338 COLORADO AVE. N.W.
1 room, dressing closet, dinette, kitchen and bath; recently redecorated; excellent neighborhood; furn. or unfurn.; electric refrigeration; $42.50 to $55.00. Res. Mgr., GE. 9795.
THE MUNSEY TRUST CO.
National 8080.

Choice N.W. Apt., $30
3 Rms., $40; 4 Rms., $50
Splendid bldg., NW., handy to stores, cars, schools; large outside rms.; tile bath; parquetry floors; refrigeration. Can be furnished $10 extra. Phone AD. 5193.

DOWNTOWN—LOW RENT
Choice downtown apts.; 2 rms., $40; 4 rms., $60; 5 rms., $65; modern elevator bldg.; marble baths; furnished $5 extra. 1424 K ST. N.W. Phone NA. 5437.

APARTMENTS—Unfurnished 67

CALIFORNIA ST. NW., 1858—The Wendall, 4 rooms, kitchen, reception hall and bath (front apt.); $57.50.
WALTER A. BROWN,
1400 H st. nw. NAtional 1652.

CONSULT us about apartments. American Security & Trust Co., Real Estate Dept., 15th st. and Pa. ave. nw.; NA. 4815.

FAIRMONT ST. NW., 1321 — 2 rooms, kitchen and bath, with electric refrigeration, $45 up.
H. G. SMITHY CO.
1418 I St. NW. Nat. 5904.

GET OUR for-rent list of apartments and modern homes; reasonably priced. John F. Donohoe & Sons, 314 Pa. ave. se.

LONGFELLOW ST. NW., 950—2 rms., kit. and bath; only $30 per month. Call Lee D. Latimer Co., NAt. 4146.

MASSACHUSETTS AVE. NW., 905—Second floor; 4 rooms and bath; private; elec. refrig.; adults; downtown; central.

THE KENESAW (16th & Irving sts nw)—Splendid location, all outside rooms, 24-hour telephone and elevator service. G E refrigeration Resident Mgr. COl. 0712

APARTMENT RENTAL BUREAU.
New listing; every location and price. Free car and guide by appointment. 918 18th St N W Natl 0470.

1703 Euclid st. nw.—2d fl.	....	$37.50
3038 O st. nw.—2d fl.	....	40.00
2512 17th st. nw.—1st fl.	....	42.50
341 13th st. se.—2d fl.	....	30.00

All 2-family apts., 5 rooms, bath.
OWNER, North 10080.

THE ALBEMARLE
Two rooms, kitchen and bath; electric refrigeration on house current; day and night elevator service; $42.50. Resident Manager, Decatur 2931.

APARTMENTS—Unfurnished 67

(Continued.)

CASTLE MANOR
2515 13TH ST. NW.
Near Clifton st. and Central High School. Apts of 1, 2 and 3 rooms, kitchen and bath, $29.50 to $57.50. 2 elevators, electric refrigeration. Resident manager. AD. 5422.
THOS. J. FISHER & CO., INC.
738 15th St. N.W. Dist. 6830.

ST. NICHOLAS
In the choicest residential section.
2230 CALIFORNIA ST. NW.
4 rooms, kitchen and bath.............. $90.00
4 rooms, kitchen, porch and 2 baths......... $115.00
(Under Owner Management.)
APPLY ON PREMISES

CONSULT US ABOUT APARTMENTS.
BOSS & PHELPS,
1417 K ST. N.W. Nat. 9300.

NEWPORT, 2164 Fla. Ave. N.W.
4 rooms, recep. hall, bath, $45.50. Apply premises or call NOrth 2339-W.

$27.50 3113-3117 GEORGIA AVE. N.W. Desirable 3-room-and-bath apartments; electricity; separate Arcola hot-water heating systems.
GEORGE F. HANE,
1422 F st. nw. Natl. 3964.

$32.50 1704 16TH ST. S.E. (Anacostia), Apt. 1. Two rooms, kitchen, bath and porch. Yard. Gas-heating system.
EDWARD M. WILLIS
Tower Bldg. Nat'l 7479.

$32.50 1520 ISHERWOOD ST. N.E., Apt. 3. 2 rooms, kitchen, bath and porch; gas heating system.
EDWARD M. WILLIS
Tower Bldg. Nat'l 7479.

$35.00 TO $40.00. 1418 W ST. N.W. Reduced Rentals. 3 and 4 rooms, kitchen and bath. All outside rooms.
NATIONAL MORTGAGE & INV. CORP.
1004 Vermont Ave. Nat. 5833.

$35.00 1448 GIRARD ST. N.W. One room, dining alcove, kitchen and bath; Murphy bed, electric refrigeration. Gas included in rent. Resident Manager.
LINKINS CO.
1733 De Sales St. N.W. Dist. 3522.

$37.50 TO $45.00. 1009 11TH ST. N.W. Apartments of 1 room, kitchen-dinette and bath, $37.50 to $45.00. Elec. refrigeration on house current. Resident Manager.
WASHINGTON LOAN & TRUST CO.
Real Estate Dept. Nat. 3440.

$37.50 TO $110. KEW GARDENS, 2700 Que st. nw. 1 room, kitchen and bath; electricity and gas free in a few apts., $37.50; 5 rooms, kitchen and 2 baths, $110. Refrigeration on house current. Resident Manager.
RANDALL H. HAGNER & CO.
1321 Conn. Ave. DEcatur 3600.

$40.00 to $55. 1919 19TH ST. NW., 3 and 5 rms., b.; redec.; Frigd.
R. B. BEHREND, 1317 F st. nw.

$42.50 5435 CONN AVE NW. 2 rooms, kitchen, bath Elec refrigeration free. See Resident Manager

$42.50 1413 GIRARD ST. NW. Well-kept. bldg.; 2 rms., kit., bath; Frigd. free; elec. washer in laundry. Resident Manager.

$42.50 1245 NEAL ST. NE., off Trinidad ave., near 13th st. and Fla. ave. ne. 2 rooms, kitchen and bath; Frigidaire.
J. C. WEEDON CO.,
1727 K st. nw. Met. 3011.

$45.00 UP. 1811 WYOMING AVE. 2-3-4 rms., recep. hall, kit., bath, porch; Frigid. free. Newly decorated. Resident manager.

$45.00 Front apartment with comfortable living room and large dressing closet, roll-away bed. Six-chair dinette with corner cupboards. Kitchen with refrigeration free, utility closet and large utensil spaces. Tiled modern bath and shower. In perfect condition.
NEW AMSTERDAM APARTMENTS,
2701 14th St. N.W.

$52.50 AND $60.00. 2300 18TH ST. N.W. 4 and 5 rooms, kitchen and bath. Elec. refrigeration; newly decorated throughout; all outside rooms; close to stores, movies and car lines. Resident Manager on premises.
NATIONAL MORTGAGE & INV. CORP.
1004 Vermont Ave. Nat. 5833.

$52.75 537 PEABODY ST. N.W. 3 rms., dinette, kitchen, bath. Heat furnished.

$45.00 601 PARK ROAD N.W. 2 rms., kitchen, bath. Outside rooms. Refrig.
WM. H. SAUNDERS CO., INC.,
1519 K St. N.W. Dist. 1015.

$56.50 2520 10TH ST. N.E. Three rooms, kitchen, dining alcove and bath. Refrigeration on house current.
EDWARD M. WILLIS
Tower Bldg. Nat'l 7479.

$57.50 900 19TH ST. NW., corner of Eye st. 2 rooms, kitchen and bath; refrigeration included; 2 elevators; switchboard. Res. Mgr.
SHANNON & LUCHS CO.,
1505 H st. nw. Nat. 2345.

$59.50 THE BELVEDERE, 1301 MASS. AVE. NW.—2 rms., reception hall, kitchen, bath and inclosed porch. Tiled bath with shower. Rent includes gas for cooking and refrigeration. 24-hr. elevator and switchboard service. Resident manager.

$65.00 1830 16TH ST. N.W. Attractive apt. of 5 rooms and bath, large porch. G. E. refrigeration.
LINKINS CO.
1733 De Sales St. N.W. Dist. 3522.

$72.50 THE WESTMORELAND, 2122 California st. nw. (Just off Conn. ave.) An unusually select apartment home. Three large rooms, kitchen and bath now available. Electricity and Frigidaire included in rent. 24-hour switchboard, dining room and roof garden available for residents. Apartments furnished if desired. Manager on premises.
LINKINS CO.
1733 De Sales St. N.W. Dist. 3522.

$97.50 PARK TOWER, 2440 16th st. nw. 5 rooms (2 bedrooms), bath and porch; refrigeration included; 3 elevators, switchboard; garage. Resident Manager.
SHANNON & LUCHS CO.,
1505 H st. nw. Nat. 2345.

$102.50 THE WESTMORELAND, 2122 California St. N.W. RENT REDUCED. Front apartment, 6 rooms and bath consisting of living room, dining room, library, 2 bedrooms, kitchen and pantry; Frigidaire and every service and convenience. Select tenancies, exceptional dining room service. Reduced to $102.50, including electric current. Res. Mgr.
LINKINS CO.
1733 De Sales St. N.W. Dist. 3522.

OFFICES for RENT 70

EDMONDS BLDG.
917 15th st., opposite McPherson Square. Large, well-ventilated offices in suites of 2, 4 or 6 rooms. Complete service designed to appeal to substantial tenants. Very low rentals.
SHANNON & LUCHS CO.,
1505 H st. nw. Nat. 2345.

STORES for RENT 73

214 H ST. NW.—Store, 1,200 sq. ft.; cellar, 2,400 sq. ft.; 1st commercial zone; low rent. Your broker or phone WE. 1071.

HOUSES—Rent—Furnished 74

FURNISHED HOUSES. ALL SECTIONS.
GIBSON RENTAL BUREAU, INC.,
1731 H ST. NW. NAtional 5578.

HOUSES—Rent—Furnished 74

(Continued.)

E. CAPITOL ST., 1208—7 rms., b.; a. m. i.; $82.50. Bartlett Realty Co., Natl. 0682.

1930 BILTMORE ST. N.W.
10 rms., 6 or 7 bedrooms, tile baths a. m. i.; well furn.; conv. location.
BRODIE & COLBERT, INC., NAT. 8875.

HOUSES—Rent—Unfurnished 76

ANACOSTIA, D. C.—Modern 5-room bungalow; refinished inside; hardwood firs.; a. m. i.; screened throughout; near car line. Call ATlantic 5070.

BETWEEN 14th and 16th, on Monroe; 6 rooms, bath, 2 rear porches; house reconditioned; reduced rental; immediate possession. Leslie D. Measell, Clev. 4733.

BUNGALOWS—Modern, nearby Va. and Md.; 5 rms. and bath to 8 rms., bath, $35 to $50. Auto service free. Leslie D. Measell, Cleveland 4733.

COLONIAL 7-rm. brick house, 3510 New Hampshire ave. nw.; $50. AD. 9874.

GET OUR for-rent list of modern homes and apartments; reasonably priced. John F. Donohoe & Sons, 314 Pa. ave. se.

NEAR 14th and Monroe nw.—6 rooms and bath; h.-w. h. and electric lights; house in perfect condition; $60. Mr. Fisher, Dist. 5231; evenings, Col. 5610.

NEAR Cottage City, Md.; 5-room bungalow; perfect condition; a. m. i.; $35. Mr. Fisher, District 5231; evening, Columbia 5610.

NEARBY VIRGINIA — Modern, detached bungalow of 5 rooms and bath; garage; convenient to transportation, schools and stores; $40. Call Mr. Fisher, Dist. 5231; evenings, Col. 5610.

RAVENEL—1610 16th st. nw. 1, 2, 3 rms., kit and bath; $37.50 to $75; res. mgr.

RECENTLY BUILT—7-rm., bath, shingled bungalow; h.-w. h.; porches; garage; large lot, fenced; blk. grade school, car line, Arlington; $55. WAlnut 8483-W.

SEMIDETACHED BRICK HOME—6 rooms, bath, h.-w. h.; garage in basement; $50. Call Henry J. Robb, Inc., Dist. 8141.

13TH ST. NW., 2629—6 rooms, bath, 3 porches; excel. condition; near Central High School; $62.50. Charles E. Tribby's Sons, 814 Dist. Bk. Bldg.; DI. 4778.

CHEVY CHASE MODERN HOMES
at reduced rentals. It will pay you to call me for inspection, as I specialize in Chevy Chase properties. L. D. MEASELL, Cleve. 4733.

14TH ST. NW., 4011—Desirable 6-room brick house; newly papered; garage; rent reas. Call Columbia 5612.

72 S STREET NW.
8 RMS., BATH, GARAGE............$40.00
A. M. COOPER, 820 11th nw.; Nat. 2332.

$28.50 4-room-and-bath bungalow; now vacant, 3309 E st. se. Call Mr. A. W Lee, DIstrict 4600.

$50.00 627 UPSHUR ST. NW. Living room, dining room, 3 bedrooms, kitchen and bath. 1404 K St., CAFRITZ. DIstrict 9080.

SUBURBAN for RENT 78

ARLINGTON COUNTY, VIRGINIA.
$22.50 to $50.00. Get our list.
DI. 0700. K. M. Livingstone, 923 15th nw.

7-ROOM-AND-BATH HOUSE; elec. lights; 2 acres ground; 1 block from car line; fruit and grapes; price, $3,950; $200 cash, $35 month. O. B. ZANTZINGER CO., 10th and K sts. nw.; Nat. 5371.

WANTED—TO RENT 82

LIST your vacant property with us. We have more tenants than houses. K. M. Livingstone, 923 15th st. nw.; DI. 0700.

HOUSES for SALE 86

HERE is your opportunity to have a bargain home in the neighborhood of 7th and Jefferson sts. nw., at a really attractive price. Taken in trade and thoroughly reconditioned and modernized, it can be sold for $6,950. Six delightful rooms, tiled bath, beautifully decorated, covered front porch, double rear porches, detached garage. Dist. 1017.

$6,950—BUY band-new brick; 6-room home; latest equipment; splendid NW. section. Call Paul P. Stone, NO. 7471.

$7,450—5-ROOM, all-brick bungalow; latest equipment; finished attic. 3923 South Dakota ave. ne. Paul P. Stone, NO. 7471.

$7,750—Saul's addition. New Brick home. Bargain. Six nice rooms, hardwood trim, recreation room. Easy terms. NAtional 1438.

1826 BAY ST. SE., between 18th, 19th, B and C sts.—6 large rooms, colored tile bath with shower; glassed and heated porch, oil burner, Frigidaire, Oxford cabinet, concealed radiation; large lot and garage. Something new and attractive in row house designing. Unusually reasonable terms to responsible purchaser. Only $200 down. Phone Mr. Clark, NAtional 3007. Keys at 1830 Bay st.

NEW 4-BEDROOM HOME,
240 MADISON ST. NW.
BEAUTIFUL LOCATION. OPEN DAILY.
WAPLE & JAMES, INC.,
1226 14th st. nw. Dist. 3347.

HOME-BUYER'S SPECIAL.
WOODRIDGE BARGAIN. LIKE RENT.
B. E. MATHEWS.
1341 G ST. NW. NAT. 3853.

$8,950—SEMIDETACHED BRICK HOME, 610 QUACKENBOS ST. NW.
In one of the finest NW. sections, where all the homes are new and pretty. Six unusually large rooms, 3 fully equipped colored tiled baths, modern kitchen, electric refrigeration, wood-paneled ballroom, with hardwood floors, with outside entrance to foyer; 2 fireplaces; built-in garage; Bryant gas furnace. This is without a doubt the finest new home ever offered, and represents a reduction of $1,800. Don't fail to see this before buying.
J. GARRETT BEITZELL,
729 Tower Bldg. District 3100.

SEMIDETACHED BRICK.
$7,500—Attractive home on prettiest street in Brightwood; convenient to all types of schools and the car line. Splendid lot, 157 feet deep with pond and garden. Eight rooms, hot-water heat, fireplace, garage. Reconditioned throughout. $500 cash and $60 per month.
SHANNON & LUCHS CO.
1505 H ST. N.W. NA. 2345.

$8,750.
6024 NORTH DAKOTA AVE NW.
Here is a value in a new, detached stone, brick and frame home, with slate roof, that is $1,500 under priced; 6 large rooms, bath and extra lavatory. In addition there is a large furnished attic and recreation rm., with stone fireplace. Lot 50x135. Open 3 to 9 p. m.; lighted and heated. Take 5th st. nw. to Quackenbos, turn right to North Dak. ave., then right to house.

NOW OFFERING MODERN, CLOSE-IN 8 ROOM (4 BEDROOM) HOME, NEAR 14TH & MERIDIAN STS.
Hardwood floors throughout, over-size heating plant, colonial front porch; garage; price $8,500. Easy terms or will consider bungalow in exchange. To inspect phone Linc. 3957-W evenings, or
WAPLE & JAMES, INC.
1226 14th St. N.W. Dist. 3347.

CHEVY CHASE, $8,950
Extremely easy terms; 6 large light rooms, stone front, weather-stripped, h-wd. floors throughout; h.-w. heat, blower on furnace, thermostat; fireplace, built-in garage. Lot 60 by 157. Running stream, beautiful trees, close to transportation and stores. Morgan E. Morgan, 1108 16th st. nw. Nat. 9453. Evenings, Di. 4786.

Near St. Gabriel's Church
Practically new colonial home, all rooms large; big lot; 2-car garage; owner has authorized us to sell for $2,000 less than cost. To inspect call Mr. Baker.
WAPLE & JAMES, INC.
1226 14th St. NW. DIST. 3347.

REAL BARGAIN
ONLY $5,500
Colonial brick, 6 rooms and bath; storage attic; 2 inclosed porches; just off N. Capitol, near Michigan ave. Formerly sold for $9,500.
WM. M. THROCKMORTON,
DIst. 6092. Invest. Bldg. PO. 4491.

PROPERTY for EXCHANGE 87

WILL exchange my attractive, like new all-brick home of 6 rooms and 2 baths in Chevy Chase for lots in good location for building. Phone after 6 p. m. Cleveland 0381.

SALE or EXCHANGE 88

COLUMBIA RD., near 18th; modern 4-story bldg., consisting of 2 stores and 2 apts.; property shows fine income and will rapidly advance in value; can be bought at a bargain price; a real buy. Call Mr. Fisher, Dist. 5231; evenings, Col. 5610.

LOTS for SALE 89

A WOODED LOT for your home; 50x115; in the D. C., SE.; all white section; price, $300; can make a loan to build your own home. CL. 1360.

CHOICE lots 50 to 100 ft. front, in N. Chevy Chase, Md., just off Conn. ave.; high, beautiful location; macadam sts.; sidewalks; curb; water and electricity; sewer available; big concession until we get the first 10 houses started; great opportunity for those who want to build a home and for responsible builders. Robert E. Heater, 1427 Eye st. nw.; Dist. 5231.

CHEVERLY, MD.—On State rd.; 3 beautiful, large lots; priced, $1,000. Nat. 5371. O. B. Zantzinger, 10th & K nw.

MY 2 LOTS, 50x100, Cedarhurst, Ches. Bay; elec. tel. stores; $200. Half cost. Met. 6580 between 5 and 7 p. m. Bargain.

FARMS—LAND for SALE 93

LOUDOUN CO., VA. — "Purcellville Golf Club" home; 6 rms., bath; heat, elec.; porches; garage; fruit; 3 acres valuable land; $6,800; easy terms. Fleet H. James, Purcellville, Va.; tel. 5272.

23 ACRES— 22 miles D. C., 4-room bungalow, $1,800; half cash.
3 Acres, small house, good out-buildings, 25 mi. D. C., close to station; $1,500. Low cash and terms.
50 Acres, hard road, stream, good view, 32 mi. D. C., $2,000; $500 cash; terms.
2½ Acres, old house, gravel rd., 27 mi. D. C., $600 cash.
Paul T. Powell Herndon, Va. Phone 133.

Pieces of Eight — Alarm!

By Charles B. Driscoll

Capt. Teach, wading through a crowd of fighting pirates, found at the center of the melee one of his own men, both arms disabled, clinging to the shoulder of the prostrate Capt. Worley with his teeth. Teach knocked him unconscious with a blow.

The giant pirate picked up the bruised and bleeding Worley and carried him, slung over a shoulder like a sack of meal, aboard the Eagle. "You stay here, and don't try to play with my boys. They're rough," said Blackbeard.

Worley looked as sheepish and unimpressive as a pirate captain could well appear, as he sat beside his rescuer the rest of the afternoon, drinking rum and checking the treasure of the Santa Clara that was being carried aboard.

The loot was not quite all removed from the captured vessel that evening when shouts were heard, "The Santa Clara is sinking fast!" Sure enough, the badly battered hull was filling with water, and endangering both the pirate ships.

"Cap" Stubbs Gran'ma Prescribes By Edwina

DON'T YOU DARE SEND THAT POOR LI'L FELLA TO SCHOOL TODAY— HE'S A SICK BOY—
NONSENSE— HE ATE SEVEN PANCAKES FOR BREAKFAST AND A BOWL OF CEREAL—
NOBODY'S VERY SICK WHO CAN EAT LIKE THAT!!
MARY BAILEY STUBBS— IF YOU SEND THAT POOR CHILD TO SCHOOL IN HIS CONDITION—
HOW DO YOU FEEL, CAPPY! ARE YOU DIZZY YET—
WELL, UH—A LI'L—
I DON'T SEE HOW YOU CAN BE SO UNFEELING—
WELL LET HIM STAY HOME THEN, MERCY!!
I WISH I HAD SOMEBODY TO PLAY WITH!
The George Matthew Adams Service, Inc.

Napoleon and Uncle Elby. By Clifford McBride

The Gumps

Looking Out for No. 1

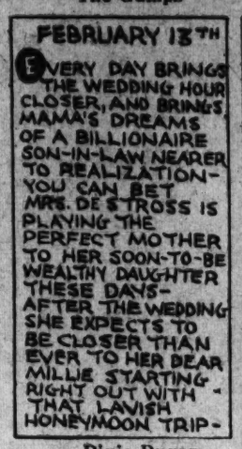
FEBRUARY 13TH
EVERY DAY BRINGS THE WEDDING HOUR CLOSER, AND BRINGS MAMA'S DREAMS OF A BILLIONAIRE SON-IN-LAW NEARER TO REALIZATION- YOU CAN BET MRS. DE STROSS IS PLAYING THE PERFECT MOTHER TO HER SOON-TO-BE WEALTHY DAUGHTER THESE DAYS- AFTER THE WEDDING SHE EXPECTS TO BE CLOSER THAN EVER TO HER DEAR MILLIE STARTING RIGHT OUT WITH THAT LAVISH HONEYMOON TRIP-

Dixie Dugan

THE QUEEN MOTHER-THAT'S NOT A BAD TITLE AT ALL-WITH HALF OF AUSTRALIA TO REIGN OVER- NOW THAT I'VE GOT MILLIE TAKEN CARE OF, MAYBE I OUGHT TO START TAKING CARE OF MYSELF
2-2

PERHAPS I OUGHT TO PLAN A LOT OF NICE PARTIES FOR HER- TAKE HER INTO MY CONFIDENCE A LITTLE MORE- IT WOULDN'T HURT TO GIVE HER A NICE WEDDING PRESENT- HM-M-M- SUPPOSE I WERE TO GIVE HER FIVE THOUSAND DOLLARS- SHE'D NEVER FORGET A GIFT LIKE THAT-

A Great Daughter

IN A FEW WEEKS, SHE'LL BE SO WEALTHY THAT A FEW THOUSANDS WON'T MEAN ANYTHING TO HER- BUT IT SOUNDS LIKE A GOOD INVESTMENT TO ME- THAT $5,000. GIFT OUGHT TO PAY RICH DIVIDENDS
SIDNEY SMITH
The U.S. Pat. Off.; Copyright, 1934, by The Chicago Tribune.

By J. P. McEvoy and J. H. Striebel

WELL, WELL!- AN' IT'S TWENTY MINUTES PAST TWELVE!- SEE THAT, SMEE!- EVEN IF HER PA'S TH' BOSS MY DAUGHTER'S NOT TH' KIND OF A WORKER THAT KEEPS HER EYE ON TH' CLOCK AN' SCOOTS OUT TH' MINUTE TH' CLOCK STRIKES TWELVE!

Dick Tracy

SORRY I'M LATE, DIXIE- BUT I WAS UNAVOIDABLY DETAINED—
THAT'S ALL RIGHT, EDGIE— OH, PA- DON'T WORRY IF I'M NOT BACK FROM LUNCH 'TILL THREE OR SO!- I'LL BE MAKING UP FOR STARTING OUT LATE

Innocent Bystander

Read
The Post's
Comics
to Start
Every
Day With
a Smile

Joe Palooka

DOES THAT JIMMY WHITE AND HIS SHYSTER LAWYER THINK THEY CAN GET OUT OF A BARGAIN WITH ME? -PROMISED TO GIVE ME INFORMATION FOR MY BOOK -AND INSTEAD THEY STEAL MY MANUSCRIPT!

Up the Wrong Alley

By Ham Fisher

HOLY SUFF'RIN' CAT'S! D'YA S'POSE HE'LL BE BACK HERE?
I IMAGINE SO. HE'S THE FAVORITE OF THE SEATTLE FANS. GUESS HE'LL MAKE HIS HOME HERE?

Winnie Winkle, the Breadwinner

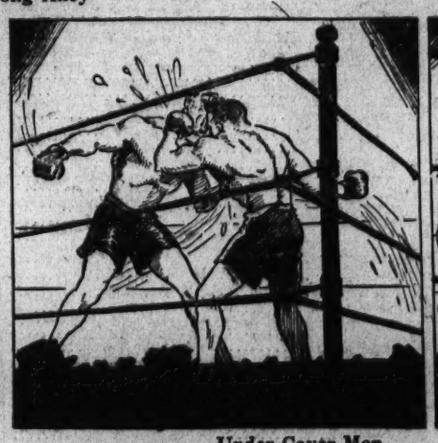

Under Cover Men

WINNIE, THROUGH A CLEVER RUSE CAUGHT THE REAL SPY, MR. BLACK, FOREMAN FOR BIBBS DIN CO HE WHEELED SAVAGELY, AND PULLING AN AUTOMATIC, THREATENED WINNIE WITH DEATH—
SO-Y'THOUGHT Y'WAS SMART, EH??
BANG
YE GODS!
COME ON, DROP THAT GUN!
AND STICK 'EM UP!
WELL, FOR HEAVEN'S SAKE"!
COME ON-PUT THAT PAPER ON THE DESK!
AND THEN PUT THE HANDS UP!
MR. NAROUSHE! MR. SPENCE!! WHAT'S THE MEANING OF THIS??
MR. SPENCE AND I ARE BOTH SECRET SERVICE AGENTS, MISS WINKLE!
BRANNER

Minute Movies

Baby Mine

By Ed Wheelan

WHEELAN SERIAL
MAN WANTED
EPISODE II
HELEN HALL, THE SWITCHBOARD OPERATOR OF THE 'GILTEDGE APTS', TOOK A SEAT AND FACED INSPECTOR KEENE
MISS HALL, THE SITUATION IS THIS MAXIE GREENBACK HAS JUMPED HIS BAIL AND WE'RE TRYING TO LOCATE HIM!
I HAVENT SEEN MR GREENBACK SINCE HE WAS ARRESTED, INSPECTOR!
YES I KNOW, BUT MRS. GREENBACK IS STILL LIVING HERE, AND MAXIE WILL TRY, SOONER OR LATER, TO GET IN TOUCH WITH HER!
I'M GOING TO PUT ON ONE OF OUR OWN OPERATIVES ON THE NIGHT SWITCHBOARD, AND CHANGE BOTH DOORMEN TEMPORARILY!
YOU CAN KEEP YOUR EYES AND EARS OPEN DURING THE DAY FOR US, AND KEEP TRACK OF ALL PHONE MESSAGES AND CALLERS! WE ARE GOING TO PUT HIS PRIVATE PHONE TEMPORARILY 'OUT OF ORDER'!
TELL ME, HAS MRS. GREENBACK HAD MANY VISITORS RECENTLY?
NO, ONLY A DARK HAIRED MAN- I FORGET HIS NAME, AND DR. LIFTMAN!
DO YOU KNOW ANYTHING ABOUT THIS DOCTOR, MISS HALL? HAS MRS. GREENBACK BEEN ILL LATELY?
ON THE CONTRARY, INSPECTOR, SHE SEEMS THE PICTURE OF HEALTH. NO, I DONT KNOW A THING ABOUT THE DOCTOR!
THANK YOU WILL YOU PLEASE SEND MR HOPKINS BACK!
SEE NEXT EPISODE
2-2
The George Matthew Adams Service, Inc.

Walt Mason, Himself

Books.

My books are everyv here; they're piled upon the chair; and 44 are on the floor, and more upon the stair. My books are old and new, and some are false, some true; and some describe the human tribe, some tell of Irish stew. One tells how Coleridge dreams of evanescent schemes, of how he wades in mystic shades by strange Elysian streams. One treats of poor Leigh Hunt, of optimistic front, who suffered long, but sprung his song, nor wearied of his stunt. And here is Charley Lamb, who cared no tinker's dam, for ills that pained, and he remained forever in a jam. And old Bob Southey writes his epics, days and nights, and thought for sure he would endure among the world's delights. And Byron is on deck; and once I swore, by Heck, he was the best, and all the rest were but a total wreck. I live with folks like these; they do not talk disease, nor motor cars, nor movie stars, or flu, or spavined knees. They do not talk of pills, of gout or other ills; they don't defend, long hours on end, the tax in cents and mills. I'd rather walk with Keats along forgotten streets than wend with Jones and hear his groans about the grief he meets. I'd rather walk with Scott about his garden plot than hear Jim Bax discuss the tax, and all that sort of rot.

(Copyright, 1934.)

Ship Movements

At New York.

Arrived Yesterday.

Magallanes, from Barcelona.

Sail Today.

American Merchant, for London.
Mount Olympus, for Barcelona.

Sail Tomorrow.

Ile de France, for Havre.
Rex, for Naples.
Scanstates, for Copenhagen.
Braheholm, for Gothenburg.

Reported by Radio.

President Roosevelt, from Hamburg: due at pier 59, North River, tomorrow.
Gerolstein, from Antwerp: due at Weehawken docks, Sunday.
Georgic, from Liverpool: due at pier 59, North River, Sunday.

Today's Crossword

ACROSS.

1 Alter
7 Swerves
13 Shallow lake communicating with the sea
14 Mark
15 Above
16 Cravat
18 Hindu deity
19 Mournful
20 Waits for
22 Dowry
23 Type measure
24 Mexican shawls
26 A brother of Odin
27 Harm
29 Seasoned
31 Gone by
32 Plead
33 Calm
35 Form of musical composition
39 Aerial railroad: colloq.
40 Occupying a chair
42 Conjunction
43 Fold over on
45 Land measures
46 Automobile
47 Greenland settlement
49 Belonging to that man
50 Stockings
51 Cherry color
53 Corruots
55 Manual vocations
56 Witness

DOWN.

1 Shut
2 Capital of Cuba
3 Old
4 And not
5 Leave
6 Whole
7 Makes an infusion
8 Exclamation
9 Sin
10 Minced oath
11 Take away
12 Regular
17 Feminine name
20 Flowering plant
21 Divisions of the year
24 Wise men
25 Hurled
28 Disfigure
30 Beverage
33 Choose
34 Snapping beetle
35 Engraves with acid
36 Afternoon nap
37 Drinks a health to
38 Take into custody
41 Three: prefix
44 Kind of rubber
46 Tapering solid
48 Concealed
50 Strike
52 Symbol for selenium
54 Near

YESTERDAY'S ANSWER.

H	O	P	I	■	A	G	A	R	■	A	F	T
I	T	E	M	■	S	O	L	I	■	S	O	O
S	O	A	P	■	S	L	I	P	S	H	O	D
■	■	S	O	L	I	D	■	P	E	E	L	S
E	R	A	S	E	S	■	C	L	A	S	P	■
L	E	N	T	■	T	R	I	E	S	■	R	S
S	E	T	■	M	A	I	N	S	■	S	O	U
E	N	■	R	A	N	G	E	■	A	M	O	R
■	T	R	A	C	T	■	R	E	B	U	F	F
A	R	E	N	A	■	B	A	I	R	D	■	■
S	A	N	G	S	T	E	R	■	A	G	E	S
I	N	D	■	S	A	R	I	■	D	E	N	T
A	T	S	■	E	T	N	A	■	E	D	D	Y

(Copyright, 1934.)

Radio Waves and Ripples

WE HAVE good news this morning for the Society of Civic Program Haters, of which we are a charter member.

N. B. C. has decided to put all currently active civic broadcasters—Community Chest, Federation of Citizens' Associations, Board of Trade, George Washington University Forum—on one full hour program beginning Monday night at 9.

It gives all civic-minded persons who are not members of the Society of Civic Program Haters a chance to get their civic program listening out of the way early in the week. And we members of the Society of Civic Program Haters who are not civic-minded persons know exactly what to expect and when.

N. B. C. may also profit by putting "for sale" signs on four vacant 15-minute periods.

* * *

Whitecaps.

WRC—Jessica Dragonette singing excerpts from Herbert's "The Enchantress" and "Orange Blossoms," 8 p. m.; radio comedy drama, "One Man Menagerie," which has to do with an animal imitator and his fiancee, 10 p. m.

WMAL—Fairy tales in music, Music Appreciation Hour, 11 a. m.; Maude Adams plays a new role in the Besier-Edginton drama, "Secrets," 9:30 p. m.

WJSV—Dueling in France, Stalin on Germany and Japan, March of Time, 8:30 p. m.; Soprano Mary Eastman, "Kiss Me Again," "Zigeuner," "Solvejg's Song" and "The Toreador," 10:45 p. m.

* * *

We wish we hadn't been so cocksure about Arthur Godfrey not taking immediate steps to get himself a New York job after reading his name in a Broadway column. Today's signs point in another direction.

In the first place, the flying announcer did a piece on the network with C. B. S.'s Merrymakers.

Secondly, he missed the late plane for Washington and took a sleeper.

Last and surest sign of all, he reverted to his Breakfast Club habit of sleeping through his morning broadcast without any warning whatsoever, leaving Elder Michaux, Engineer Earl Heatwole and Production Manager Al Chance to fill in the Sun Dial as best they could.

Instead of looking for a groundhog, WJSV is putting Charles L. Mitchell, chief of the Washington Forecast District of the U. S. Weather Bureau, on the air for more scientific weather prognosticating today.

"A tangled web in which four lives are involved will be offered to the radio audience for its untangling Sunday night when another session of the True Story Court of Human Relations is broadcast over the N. B. C.-WEAF network at 7 p. m., Eastern standard time.

"The four persons, a girl, her brother, her mother and the married lawyer with whom she is in love, find their lives inextricably bound together. Although the question is, on the surface, a simple one—should the girl run away with the married man?—the entire story reveals complicating angles and in facets that will give listeners who are invited to act as jury to the court difficulty in making their decision. Prizes are offered for the best decisions to the case."

Looks like anyone's ball game.

N. B. C. Announcer John Mayo went to New York last Sunday ostensibly to rest and see a few shows.

Yesterday a Washington paper published his name in the marriage license list.

The other name on the license was given as Louise Cook, of Washington.

Donald Douglas, N. B. C.'s newest announcer, was in town scarcely a week before he had secured for himself two extra studio jobs—lecturing on autos at the automobile show and assisting as master of ceremonies at the Fox.

It was pretty touching the way Fred Waring signed off his cigarette-sponsored program series Wednesday night by plugging his successor, Ted Fiorito. Aunt Sadie thought it was mighty generous of Fred and said as much so often that we were forced to remind her of all the money the cigarette people have been paying him these many months. Aunt Sadie turned the dial to the place marked by the butcher for the Toledo police department.

As part of the ballyhoo for Moulin Rouge, musical cinema showing at one of the F street show houses this week, Senator McAdoo, of California, introduces a few of the visiting movie stars from a WRC microphone in the Senate dining room at 1:30 this afternoon. Mary Carlisle, Ben Turpin, Eddie Quillan, Dorothy Dunbar, Jack Mulhall, Creighton Hale, Antonio Moreno and Roscoe Ates will be heard.

Emma Redell, Washington soprano, has been cast as Elizabeth for the New York Opera Association's performance of "Tannhauser" from Newark's WOR Sunday night at 10 o'clock. It was in this role that Miss Redell made her debut with the Chicago Civic Opera Company in 1931, and in which she subsequently gained repute as one of the greatest Wagnerian singers in the world.

WOR can be found on Washington dials at 710 kilocycles.

The lady is Connie Gates, C. B. S. singer, whose new schedule puts her before a microphone each Tuesday and Thursday at 12:15 p. m. No doubt the young man has been recognized as Dick Powell, film actor. With Ted Fiorito's orchestra he starts a new program series for Columbia Wednesday.

Accountants Differ On Gas Co. Capital

Findings Vary by More Than a Million.

A difference of $1,249,870 in service items submitted by accountants for the Public Utilities Commission and those offered by the Washington & Georgetown Gas Light Co., was revealed yesterday at valuation hearings before the commission.

B. M. Bachman, accountant for the commission, deducted $1,249,870 as customers' contributions from the service item of $2,100,739, while S. F. Kosters, accountant for the company, included this figure as part of the companies' capitalization.

Takoma Seeks Ban On District Movies

The Citizens Association of Takoma yesterday appealed to the House District Committee to enact a motion picture censorship law for the District.

In a letter to Chairman Norton the association urged that a bill be introduced to "provide some dependable regulation of motion picture exhibitions." The citizens proposed censorship and "complete exclusion of exhibitions which ought not to be produced at all."

CWA Workers Plan Protest.

A delegation from the CWA Protective League will call at the District Building on Monday to protest against cuts in hours and to demand that CWA jobs be continued.

District Boy Scouts Awaiting Mobilization Next Saturday

Auditorium Rally Includes Roosevelt Address; All Troops Busy.

Coming Events.

Wednesday, February 7, 7:15 p. m.—Principles of scoutmastership, 1018 Vermont avenue.

Thursday, February 8, 7:30 p. m.—Boy Scout Stamp Club, at 1018 Vermont avenue.

Saturday, February 10, 10:30 a. m.—Mobilization of all Scouts.

Saturday, February 10—Court of Review and Honor at Thomson School.

Sunday, February 11—Boy Scout Sunday observance in churches.

Saturday, February 17—Court of Honor and Review at Takoma Park Presbyterian Church.

Saturday, February 17—Court of Awards, Powell Junior High School.

Saturday, February 24—Court of Honor and Review at Powell Junior High.

Every District Scout troop and patrol has been shaping its program toward the big event of the anniversary week—the mobilization of all Scouts—which is to be held at the Washington Auditorium on Saturday, February 10.

From 9 to 10:30 Scouts will be moving to assembly points a few blocks from the Auditorium, and at 10:30 the roll call will begin. By 11 o'clock Scouts will be on their way to the Auditorium led by bands and followed by trucks piled high with clothing for the needy brought in by the Scouts.

At the Auditorium the Scouts will be greeted by District Commissioner George E. Allen, and the clothing gathered will be presented to the relief agencies of the Community Chest.

At 11:45 the doors will close and at 12 o'clock a special Scout radio program will come from the White House, at which time President Roosevelt will speak to all the Scouts of America. Greetings also will be extended by Walter W. Head, president of the Boy Scouts of America, and by Chief Scout Executive James E. West.

Every leader and Scouter in Washington is asked to help in the big mobilization if at all possible. The general chairman is Commodore W. E. Longfellow and the vice chairman J. Wallace Talley. The unit marshals are W. H. McConnaughy, Edward M. Parkins, William Curtis Cooper, Virgil E. Howard, and the Auditorium marshal is Thomas A. King. Col. E. L. Mattice is the recorder of the mobilization.

The huge good turn mobilization will be participated in by Cubs, Land Scouts and Sea Scouts, as well as the leader of all these groups.

Following their appearance at the broadcast at the White House Mr. Head and Dr. West will come to the Auditorium and address the Washington Scouts in person.

Boy Scout Sunday.

Every Scout should attend church in uniform either February 4 or 11. Many troops plan to attend in a body.

Silver Beavers Win.

Hearty congratulations to our new Silver Beavers. Awards were presented at the annual meeting on nomination of the executive board, confirmed by the National Committee of Awards, to George Hewitt Myers, Scout commissioner; Thomas A. King, scoutmaster, Troop 69, and Edward H. Lyles, scoutmaster, Troop 51. These names are now added to an already distinguished list.

The Spring Court of Awards of the District of Columbia, Boy Scouts of America, will be held Saturday evening, February 17, at the Powell Junior High School, Hiatt place and Lamont street northwest, at 7:30 p. m. Awards for Scouts having qualified for star, life, eagle and palm ranks will be presented.

At Takoma Park Court.

At the Court of Honor and Review last Saturday night at the Takoma Presbyterian Church, the following Scouts advanced in rank:

Advanced to first class: R. Brown, Troop, 88; Clyde Scotts, 52; Bob Goldsworthy, 36; Bog Arentson, 212; Dick Arentson 212; Charles Hopkins, 209; Don Kayhoe, 52; Douglas Dozier, 209.

Advanced to second class: Rob Krout, Troop 36; Billy Hahn, 52; Sylvan Stein, 32; Rich Cash, 32; Bill Hawley, 640; Bill Miller, 83; Sid Dozier, 209; Bob Lehman, 209; Dick Gebhardt, 209; Dick Osborne, 209; David McCann 209; Peter Kolik, 5.

Scouts obtaining merit badges were as follows:

Troop 3—James Burnside, first aid, metal work; Don Andrus, chemistry. Troop 33, Buddy Kephart, woodcarving, reptile study, signaling; Wallace Magahan, woodcarving, safety; Jack Remsen, woodcarving, camping, scholarship; Walter Mitchel, civics, music, safety; Thomas Dwight, safety, carpentry; Eugene Thomas, personal health. Troop 36—Bruce Steadman, personal health; Rodney Boyer, life saving; David Johnson, personal health. Troop 33, Robert Cotton, Guy Goodman, firemanship, pathfinding, safety; Ludlow Allen, woodcarving, carpentry; Robert Pailthorpe, camping; Edson Gardner, first aid, woodwork, public health. Troop 52, Warren Moore. Troop 211, Guy Kinmen, reptile study. Troop 26, Bill Goldsworthy, gardening. Troop 79, Conway McDewitt, firemanship. Troop 33, Thomas Kane, safety; Franklin Peacock, bird study. Troop 212, Talmage Thompson, reading; Jim Littlefield, public health, handicraft; William Bowman, safety, cooking, physical development. Troop 209, Page Hopkins, machinery. Troop 636, Charles Criss, civics, camping, pathfinding. Troop 209, Franklin Kloch, machinery, carpentry, metal work; Rodney Beneman, printing, metal work. Troop 79, Leroy Swab, scholarship. Troop 33, Gilbert Holt, woodcarving, safety, bird study. Troop 209, Bruce Davis, machinery. Troop 33, J. Smith, personal health. Troop 39, Marshall Krumke, safety. Troop 5, Mac Match, metal work, hiking; Philip Cole, reading. Troop 33, Elidge Allanson, signaling, photography; Ernest Crisson, safety, photography; A. W. Thompson, photography, safety; George Allan, bird study, life saving; Wallace Ashby, carpentry; Jack Pailthorpe, athletics. Troop 67, Raymond Letner, woodcarving. Troop 67, Charles Traband, handicraft, woodcarving. Troop 36, Bob Goldsworthy, swimming, life saving.

Troop 14 in Action.

Owing to increased membership, Troop 14, of Luther Place Memorial Church, has formed a new patrol, the "Flying Eagles," under Patrol Leader Donald Ludwig. Their slogan is "Flying Progress."

Senior Patrol Leader Frank E. Blake has been promoted to junior assistant scoutmaster. The contest is now on for senior patrol leader.

Last Saturday and Sunday, Troop No. 14 held a two-day advancement camping trip at their campsite, "Camp Jennings-on-the-Potomac." Twenty Scouts availed themselves of this opportunity to pass tests. P. E. R. Nordquist, chairman, troop committee, and Committeeman George Eberly spent Saturday afternoon and evening in camp.

Troop 33 in Full Swing.

George Kephart acted as troop leader at the last meeting, which was opened by Evan Fisher. Mr. Mattoon, who has been in charge of the tree leaf collecting contest, announced the following results. First, Eagle Patrol, 186 points. Second, Hawk Patrol, 153 points. Third, Pine Tree Patrol, 44 points. Fourth, Wildcat Patrol, 30 points.

In awarding individual prizes, Elige Allanson and Robert Cotton, who won previous contests, were awarded honorable mention for this contest for placing first and third, respectively and prizes were awarded as follows: Frank Peacock received as first prize, a wrist watch, presented by Dr. Dudley of the Park Pharmacy. Dwight Thomas received second prize, which was a year's subscription to the American Forester magazine, presented by the American Forestry Association. A scout flashlight presented by O. W. Youngblood was awarded Jack Remsen as third prize, Alfred Hazard received fourth prize, a Scout hatchet, presented by the Potomac Hardware Supply Co.

Troop 100 Scout Leaves.

Neal Sampson, quartermaster and patrol leader of the Stag Patrol, has left us to go to New York to live. He was also editor in chief of the oldest Scout paper in Washington, the Council Fire.

Scout troops of the White House Division will hold their divisional first-aid contest tomorrow at 2:30 p. m. at the Western Presbyterian Church. Scouts of the White House Division's troops will assemble at 5 p. m. Sunday for a church service especially for Scouts at the Western Presbyterian Church, H street between Nineteenth and Twentieth streets northwest.

Troop 70 Publishes Paper.

The first issue of Seventy's Pulse, published by Troop 70, which troop is conducted by the Fo[illegible] Presbyterian Church, Thirteenth and Fairmont streets, made its appearance yesterday. The paper is edited by Robert Duffy. Louis A. Barr is scoutmaster of the troop.

Troop 221, Riverdale, Md., was shown some fine stereoptic on slides recently on "Trees" by Dr. Matoon, Department of Agriculture forester. A nature hike was held the next day. The reorganized Beaver Patrol is starting on a pioneering patrol project for anniversary week. The Flaming Arrow Patrol won the patrol competition and was presented with ribbon pins for uniform decorations.

The Post Radio Time Table

Friday, February 2 — Today in Washington — Eastern Standard Time

	316 M—WRC—950 KC.	476 M—WMAL—630 KC.	206 M.—WJSV—1,460 KC.	229 M.—WOL—1,310 K.C.
6:30			Elder Michaux	
6:45	Exercises	Early Risers	"	
7:00	"	Breakfast Club	Arthur Godfrey	Musical Clock
7:15	"	"	"	"
7:30	"	"	"	"
7:45	"	"	"	"
8:00	Morning Devotions	"	"	"
8:15	Organ Rhapsody	"	"	"
8:30	Cheerio	"	"	"
8:45	"	"	"	"
9:00	Morning Mail Bag	Mystery Chef	Woman's Hour	"
9:15	Landt Trio	News	"	"
9:30	Bradley Kincaid	Pepper Pot	"	"
9:45	Cyril Towbin	"	"	"
10:00	Breen & De Rose	Josephine Gibson	"	Musical Interlude
10:15	Home Circle	Ernie and Eddie	Bill and Ginger	Etchings in Jazz
10:30	Ralph Kirbery	Today's Children	Round Towners	Varieties and Values
10:45	Betty Crocker	Singing Strings	Dancing On Air	"
11:00	Women's Club Program	Music Appreciation	Mary Ellis Ames	Laurance Irving
11:15	Lillian Conn	"	Captivators	"
11:30	D. A. R. Roundtable	"	Tony Wons	Along Theater Row
11:45	Hanna Sisters	"	Dancing Echoes	"
12:00	Gene Arnold	Listening Post	Voice of Experience	Luncheon Music
12:15	Johnny Marvin	Wendall Hall	Elizabeth Barthell	The Songsmith
12:30	Merry-Go-Round	Farm Home Hour	Ed McConnell	Ted Elmore's Orch.
12:45	Rex Battle	"	H. B. Derr	Church of Air
1:00	Pinkey Hunter	"	Afternoon Rhythms	Sign-off
1:15	"	"	The Playboys	
1:30	Senator MacAdoo	Vic and Sade	Gene Stewart	
1:45	"	The Merrie Men	"	
2:00	Magic of Speech	Music Originalties	Mark Marnow's Orch.	
2:15	"	"	"	
2:30	Steeplechase	Smackouts	School of Air	
2:45	"	Words and Music	"	
3:00	Ma Perkins	Marine Band	Artist Recital	Variety Matinee
3:15	Ray Heatherton	"	"	"
3:30	Woman's Review	"	Variety Program	"
3:45	"	"	"	"
4:00	Zito's Tango Orch.	Betty and Bob	Grab Bag	Opera Selections
4:15	Famous Paintings	Alice Joy	"	Gaucho Band
4:30	Norman Cloutier		Army Band	Brownies
4:45	"	Tea Time	"	"
5:00	Babe Ruth's Club	Rod and Stream	Skippy	Something for Everyone
5:15	Sundown Revue	News	Evening Rhythms	"
5:30	Tom Mix Adventures	Health and Happiness	Jack Armstrong	"
5:45	Wizard of Oz	Orphan Annie	Golden Bird	"
6:00	Musical Interlude	Melody Boys	H. V. Kaltenborn	Carolina Stump Jumper
6:15	Bulletin Board	Wardman Ensemble	Watanabe and Archie	Gypsy Barytone
6:30	Detective Mystery	Evening Album	Frank and Jim	Reg Newton
6:45	King of the Highway	Lowell Thomas	Zoel Parentau	Ray Nobles Orch.
7:00	Automobile Show	Amos 'n' Andy	Myrt and Marge	Horace Hustler's Orch.
7:15	Wheatenaville	Robin Hood	Just Plain Bill	News
7:30	Circus Days	Potash and Perlmutter	Music On Air	Northern Dramatic Co.
7:45	The Goldbergs	Grace and Eddie	Boake Carter	"
8:00	Jessica Dragonette	Chocolateers	Happy Bakers	Court Highlights
8:15	"	"	News (Hill)	Ace Pandcast
8:30	"	Dangerous Paradise	March of Time	"
8:45	"	True Stories	"	Rex Stewart
9:00	Waltz Time	Listen to Harris	Philadelphia Orchestra	Billy Hay
9:15	"	"	Alexander Woolcott	"
9:30	Maude Adams	Civic Talk	Melodic Strings	Melton Kellem
9:45	"	Postilion	Olsen and Johnson	"
10:00	First Nighter	Ironmaster	"	George Haefeley's Orch.
10:15	"	"	News	"
10:30	Flying Dutchmen	Mario Cozzi	Mary Eastman	"
10:45	"	"	"	Clarence Furman's Orch.
11:00	The Night Owl	Three Scamps	Boswell Sisters	Meyer Davis' Orch.
11:15	News	The Night Cap	Isham Jones Orchestra	Robert Golden's Orch.
11:30	Wm. Scotti's Orch.	Jack Denny	"	Bernie Kravitz's Orch.
11:45	"	"	Don Redman	"
Midn.	Photographers' Ball	Buddy Rogers	"	Sign off
12:15	"	"	Louis Panico	
12:30		Maxim Loew's Music	"	
12:45		"	Sign Off	
1:00		Sign off		

WEED SKID CHAINS

Size 4.50x21 $3.75

Other sizes proportionately low! You can laugh at the fellow who skids and slides when your car is equipped with Weed Skid Chains. Strongly made. And easy to install.

4.75x19.....$4.25 5.25x18.....$4.75

Charge them to your account.

Main Floor—The Hecht Co.

THE HECHT CO.

F Street at Seventh

Flexible Flyer Sleds

$4.00 No. 2 Size

The aristocrat of sleds. Fast as the wind, and easy to steer. Every boy and girl has a secret hankering for a Flexible Flyer. Get them one today.

Other Flexible Flyers, $3.50 to $6.50.

Other Sleds, $1 to $3.75.

Seventh Floor—The Hecht Co.

THE HECHT CO.

F Street at Seventh

MEN'S ARCTICS

Four-buckle style. Cloth uppers, reinforced with rubber. Warmly lined. Protect your health and comfort. Made by the U. S. Rubber Co. Sizes 6 to 11. $2.95

Men's Rubbers, 6 to 11.....$1.50

Main Floor Men's Shoe Shop—The Hecht Co.

THE HECHT CO.

F Street at Seventh

CHILDREN'S RED TOP RUBBER BOOTS

—for snowy weather!

69c

They keep small feet dry and snug on rainy and snowy days. Black shiny rubber boots, with red band at the cuff. Knee length. Fleece lined. Sizes 8 to 13.

Second Floor—The Hecht Co.

THE HECHT CO.

F Street at Seventh

Lady,

HAVE YOU BOUGHT YOUR COAT YET?

SOME of you have gotten into the habit—and it is a profitless one so far as we are concerned—of waiting until February or so to buy your winter coat. You know that this is the time when you can buy a coat for almost next to nothing. It's the truth—we mean, that coats are now at next to nothing—and there's not much more we can say about it. Many Washington stores have marked their winter coats down to prices that look up at a budget and not down at it.

And it makes no difference whether you buy your coat at The Hecht Co. or anywhere else. The fact remains, however, that by investing now, you'll save yourself many dollars on coats you can wear through this winter and next winter. Sotto voce: We won't feel badly if you do select your coat here.

Women's Winter Coats; orig. $59.75 and $69.75 ..... $38

Women's Scaline (dyed rabbit) Coats $66

Jr. Misses Coats; limited group, orig. $29.75 ..... $15

Third Floor—The Hecht Co.

THE HECHT CO.

F Street at Seventh

● IT'S COLD
● IT'S SNOWY
● HERE'S A SALE!

OVERCOATS $18.75

THE HECHT CO.

Second Floor